

the 2000
**Treatment
Admissions
Data Report**



**Vermont
Department
of Health**

**Division of Alcohol
& Drug Abuse Programs**

*Excellence in Education,
Prevention, and Treatment*

TABLE OF CONTENTS

Demographic Characteristics

Table 1	Client Type	2
Table 2	Age	4
Table 3	Gender	6
Table 4	Race	8

Education and Employment

Table 5	Education	10
Table 6	Employment Status	12

Treatment

Table 7	Source of Referral	14
Table 8	Prior Treatment Episodes	16
Table 9	Primary Source of Payment	18
Table 10	Special Populations	20

Patterns of Use

Table 11	Substances Abused	22
----------	-----------------------------	----

Appendix

Appendix A	Provider List	24
------------	-------------------------	----

Number of Clients by Client Type at Admission and Fiscal Year

Treatment Admissions

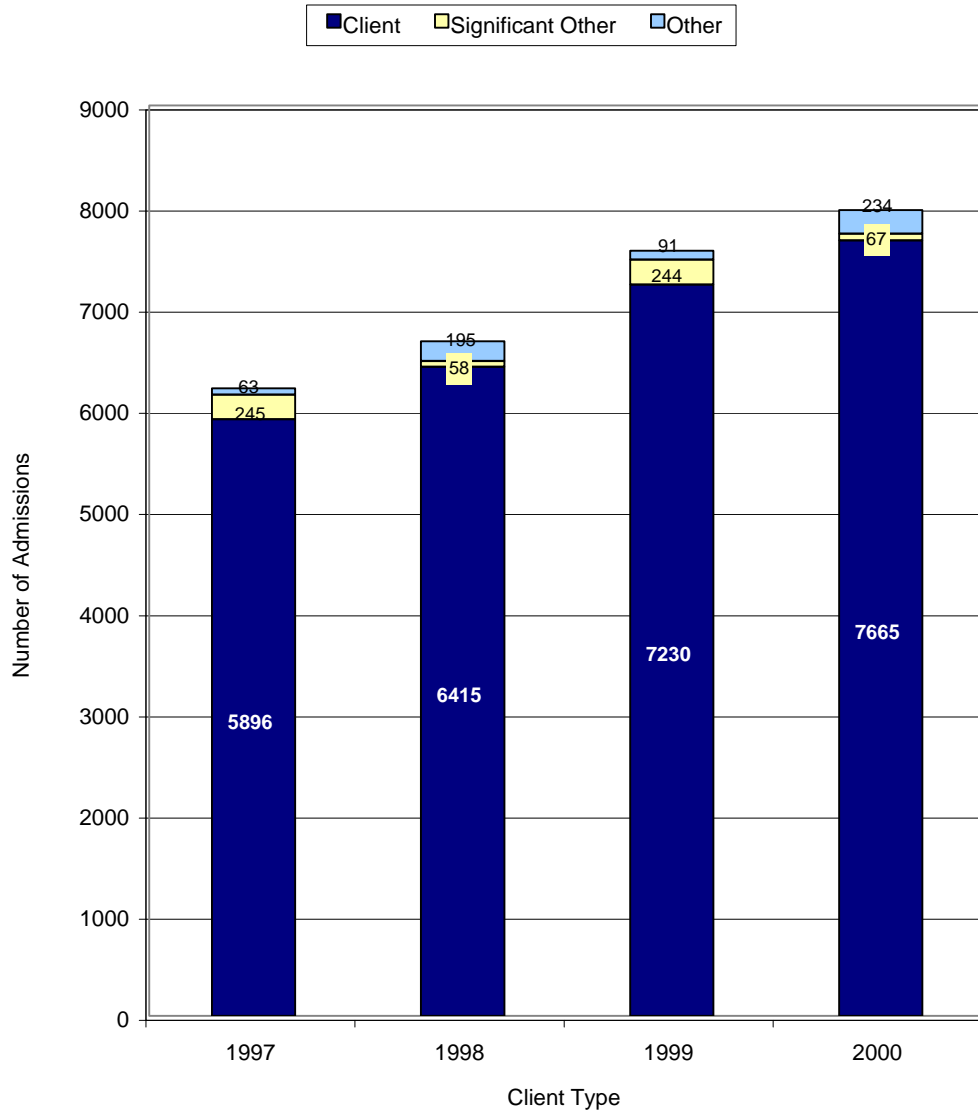

Table 1

CLIENT TYPE
Treatment Admissions, FY 2000

Service Level & Provider	Total	Clients	(%)	Significant Others	(%)	Others	(%)
OUTPATIENT:							
CDAS - Chittenden	440	434	(99)	0	(0)	6	(1)
CDAS - Franklin	277	255	(92)	0	(0)	22	(8)
Clara Martin	203	200	(99)	3	(1)	0	(0)
CSAC	103	101	(98)	2	(2)	0	(0)
CVSAS	262	256	(98)	6	(2)	0	(0)
Dawnland	100	96	(96)	0	(0)	4	(4)
Day One	422	422	(100)	0	(0)	0	(0)
HCRS	762	724	(95)	36	(5)	2	(0)
Howard	966	917	(95)	1	(0)	48	(5)
Lamoille Cty MH	61	61	(100)	0	(0)	0	(0)
NCSS	11	11	(100)	0	(0)	0	(0)
Phoenix - Brattleboro	286	286	(100)	0	(0)	0	(0)
RMHS - Evergreen	455	393	(86)	6	(1)	56	(12)
Spectrum	83	79	(95)	3	(4)	1	(1)
Tri-County	519	504	(97)	8	(2)	7	(1)
UCS	288	287	(100)	1	(0)	0	(0)
Wash Cty YSB	84	48	(57)	0	(0)	36	(43)
Youth Services	52	1	(2)	0	(0)	51	(98)
Total	5374	5075	(94)	66	(1)	233	(4)
INTENSIVE OUTPATIENT:							
Clara Martin	130	130	(100)	0	(0)	0	(0)
CVSAS	83	83	(100)	0	(0)	0	(0)
Day One	59	59	(100)	0	(0)	0	(0)
HCRS	34	33	(97)	1	(3)	0	(0)
RMHS - Evergreen	39	38	(97)	0	(0)	1	(3)
Starting Now	171	171	(100)	0	(0)	0	(0)
Tri-County	22	22	(100)	0	(0)	0	(0)
Total	538	536	(100)	1	(0)	1	(0)
RESIDENTIAL:							
FIR	14	14	(100)	0	(0)	0	(0)
Maple Leaf	1235	1235	(100)	0	(0)	0	(0)
Phoenix - Brattleboro	39	39	(100)	0	(0)	0	(0)
Phoenix - Dublin	12	12	(100)	0	(0)	0	(0)
Phoenix - Mtn. View	108	108	(100)	0	(0)	0	(0)
Recovery House	646	646	(100)	0	(0)	0	(0)
Total	2054	2054	(100)	0	(0)	0	(0)
TOTAL	7966	7665	(96)	67	(1)	234	(3)

Notes:

Client: Individual admitted for substance abuse treatment.

Significant Other: Friend, relative, etc. with a relationship to the substance abuser.

Others: Outpatient assessment, education, and intervention activities

Age by Percentage of Admissions and Fiscal Year

Treatment Admissions

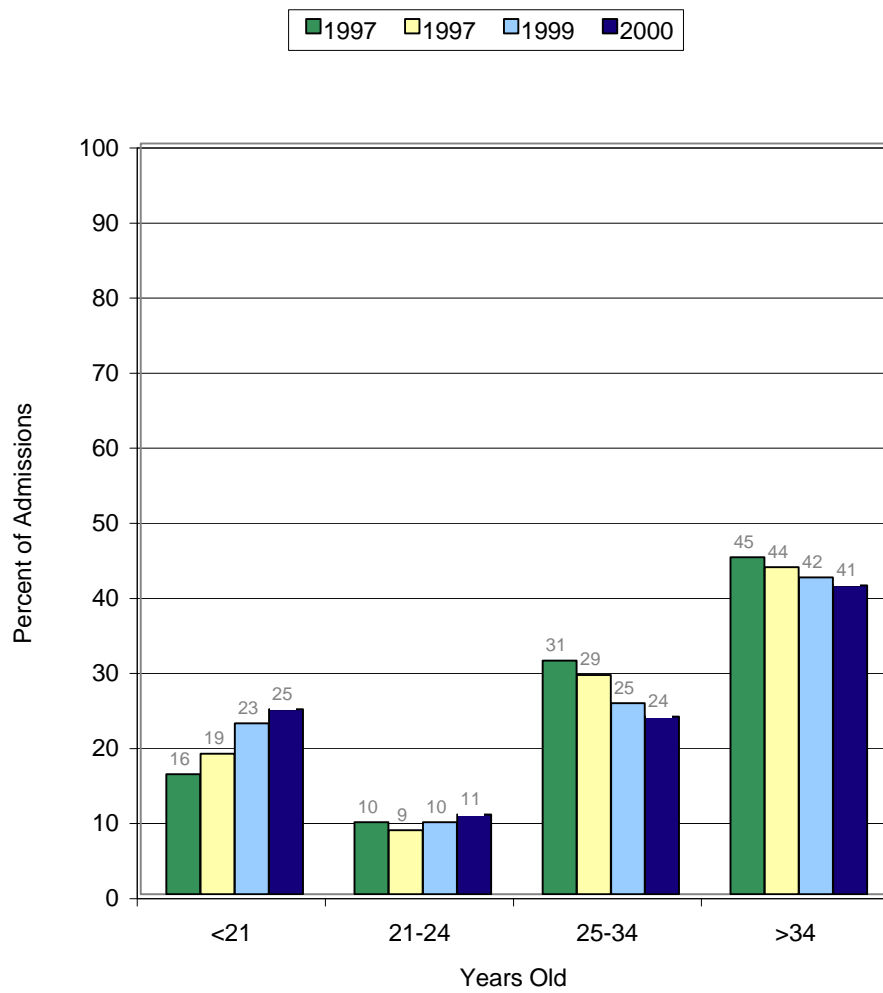

Table 2

AGE
Treatment Admissions, FY 2000

Service Level & Provider	Total	<18 (%)	18-20 (%)	21-24 (%)	25-34 (%)	35-44 (%)	>44 (%)
OUTPATIENT:							
CDAS - Chittenden	432	19 (4)	56 (13)	62 (14)	122 (28)	112 (26)	61 (14)
CDAS - Franklin	252	49 (19)	36 (14)	23 (9)	61 (24)	50 (20)	33 (13)
Clara Martin	199	26 (13)	34 (17)	20 (10)	50 (25)	37 (19)	32 (16)
CSAC	101	14 (14)	13 (13)	11 (11)	24 (24)	24 (24)	15 (15)
CVSAS	251	46 (18)	51 (20)	30 (12)	40 (16)	55 (22)	29 (12)
Dawnland	96	3 (3)	7 (7)	14 (15)	24 (25)	30 (31)	18 (19)
Day One	417	34 (8)	65 (16)	45 (11)	88 (21)	120 (29)	65 (16)
HCRS	717	81 (11)	74 (10)	68 (9)	187 (26)	201 (28)	106 (15)
Howard	895	129 (14)	159 (18)	133 (15)	183 (20)	188 (21)	103 (12)
Lamoille Cty MH	60	11 (18)	4 (7)	6 (10)	16 (27)	16 (27)	7 (12)
NCSS	11	1 (9)	2 (18)	2 (18)	1 (9)	4 (36)	1 (9)
Phoenix - Brattleboro	281	54 (19)	48 (17)	34 (12)	71 (25)	57 (20)	17 (6)
RMHS - Evergreen	389	74 (19)	43 (11)	39 (10)	76 (20)	105 (27)	52 (13)
Spectrum	71	45 (63)	20 (28)	4 (6)	2 (3)	0 (0)	0 (0)
Tri-County	479	103 (22)	68 (14)	36 (8)	109 (23)	101 (21)	62 (13)
UCS	281	32 (11)	34 (12)	42 (15)	63 (22)	69 (25)	41 (15)
Wash Cty YSB	48	40 (83)	8 (17)	0 (0)	0 (0)	0 (0)	0 (0)
Youth Services	1	0 (0)	1 (100)	0 (0)	0 (0)	0 (0)	0 (0)
Total	4981	761 (15)	723 (15)	569 (11)	1117 (22)	1169 (23)	642 (13)
INTENSIVE OUTPATIENT:							
Clara Martin	129	25 (19)	7 (5)	8 (6)	18 (14)	25 (19)	46 (36)
CVSAS	83	23 (28)	8 (10)	10 (12)	19 (23)	12 (14)	11 (13)
Day One	59	2 (3)	2 (3)	7 (12)	18 (31)	14 (24)	16 (27)
HCRS	32	0 (0)	1 (3)	3 (9)	14 (44)	10 (31)	4 (13)
RMHS - Evergreen	38	8 (21)	4 (11)	1 (3)	6 (16)	13 (34)	6 (16)
Starting Now	163	0 (0)	7 (4)	14 (9)	43 (26)	51 (31)	48 (29)
Tri-County	22	1 (5)	0 (0)	1 (5)	9 (41)	9 (41)	2 (9)
Total	526	59 (11)	29 (6)	44 (8)	127 (24)	134 (25)	133 (25)
RESIDENTIAL:							
FIR	14	0 (0)	0 (0)	4 (29)	6 (43)	4 (29)	0 (0)
Maple Leaf	1207	29 (2)	116 (10)	134 (11)	351 (29)	360 (30)	217 (18)
Phoenix - Brattleboro	39	0 (0)	0 (0)	4 (10)	11 (28)	15 (38)	9 (23)
Phoenix - Dublin	12	0 (0)	1 (8)	2 (17)	5 (42)	3 (25)	1 (8)
Phoenix - Mtn. View	102	97 (95)	5 (5)	0 (0)	0 (0)	0 (0)	0 (0)
Recovery House	637	2 (0)	29 (5)	40 (6)	162 (25)	275 (43)	129 (20)
Total	2011	128 (6)	151 (8)	184 (9)	535 (27)	657 (33)	356 (18)
TOTAL	7518	948 (13)	903 (12)	797 (11)	1779 (24)	1960 (26)	1131 (15)

Age unknown = 147

Gender by Percentage of Admissions and Fiscal Year

Treatment Admissions

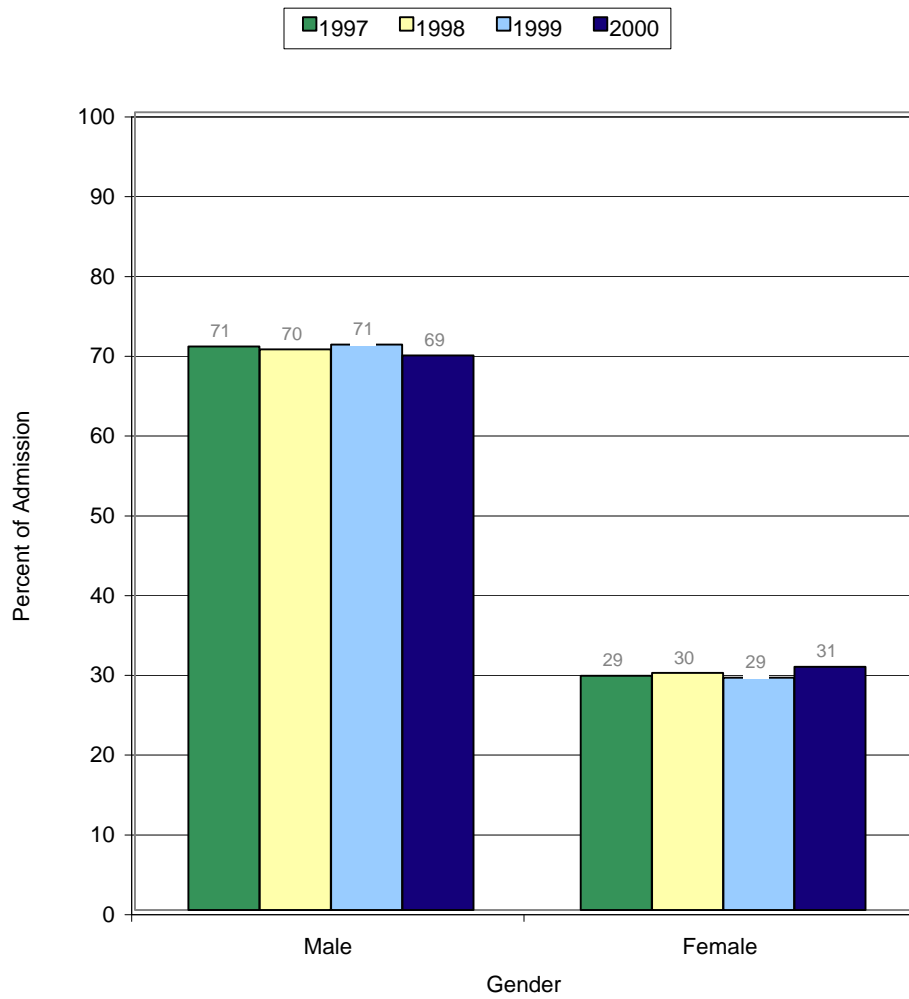

Table 3

GENDER
Treatment Admissions, FY 2000

Service Level & Provider	Total	Male	(%)	Female	(%)
OUTPATIENT:					
CDAS - Chittenden	434	316	(73)	118	(27)
CDAS - Franklin	255	202	(79)	53	(21)
Clara Martin	200	137	(69)	63	(32)
CSAC	101	76	(75)	25	(25)
CVSAS	256	184	(72)	72	(28)
Dawnland	96	64	(67)	32	(33)
Day One	422	299	(71)	123	(29)
HCRS	724	485	(67)	239	(33)
Howard	917	662	(72)	255	(28)
Lamoille Cty MH	60	43	(72)	17	(28)
NCSS	11	7	(64)	4	(36)
Phoenix - Brattleboro	284	210	(74)	74	(26)
RMHS - Evergreen	393	263	(67)	130	(33)
Spectrum	72	36	(50)	36	(50)
Tri-County	484	329	(68)	155	(32)
UCS	287	221	(77)	66	(23)
Wash Cty YSB	48	30	(63)	18	(38)
Youth Services	1	0	(0)	1	(100)
Total	5045	3564	(71)	1481	(29)
INTENSIVE OUTPATIENT:					
Clara Martin	130	87	(67)	43	(33)
CVSAS	83	63	(76)	20	(24)
Day One	59	24	(41)	35	(59)
HCRS	33	17	(52)	16	(48)
RMHS - Evergreen	38	24	(63)	14	(37)
Starting Now	171	97	(57)	74	(43)
Tri-County	22	9	(41)	13	(59)
Total	536	321	(60)	215	(40)
RESIDENTIAL:					
FIR	14	0	(0)	14	(100)
Maple Leaf	1235	835	(68)	400	(32)
Phoenix - Brattleboro	39	29	(74)	10	(26)
Phoenix - Dublin	12	10	(83)	2	(17)
Phoenix - Mtn. View	108	76	(70)	32	(30)
Recovery House	646	471	(73)	175	(27)
Total	2054	1421	(69)	633	(31)
TOTAL	7635	5306	(69)	2329	(31)

Gender unknown = 30

Race Percentage of Admissions and Fiscal Year

Treatment Admissions

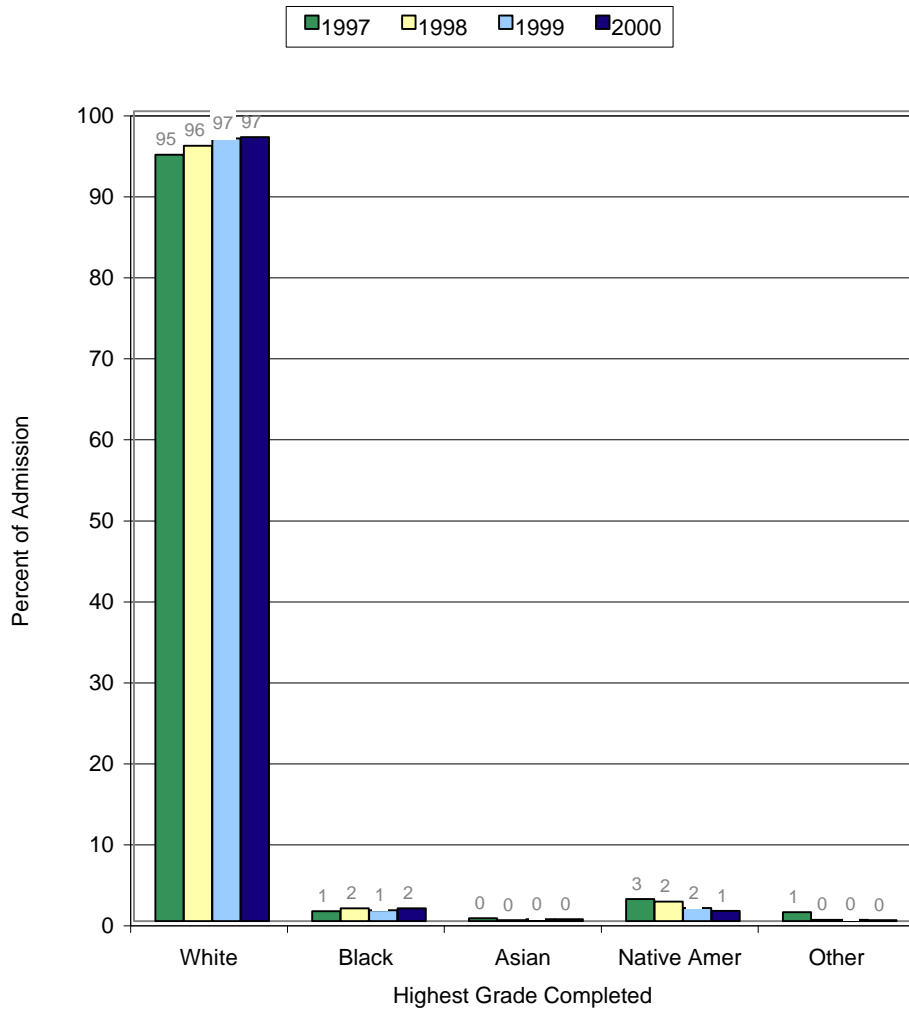

Table 4

RACE
Treatment Admissions, FY 2000

Service Level & Provider	Total	White (%)	Black (%)	Asian or Pacific Islander (%)	American Indian (%)	Alaskan Native (%)
OUTPATIENT:						
CDAS - Chittenden	434	411 (95)	16 (4)	3 (1)	4 (1)	0 (0)
CDAS - Franklin	255	244 (96)	3 (1)	0 (0)	8 (3)	0 (0)
Clara Martin	200	196 (98)	1 (1)	0 (0)	3 (2)	0 (0)
CSAC	94	93 (99)	0 (0)	0 (0)	1 (1)	0 (0)
CVSAS	256	254 (99)	0 (0)	0 (0)	2 (1)	0 (0)
Dawnland	95	65 (68)	1 (1)	0 (0)	29 (31)	0 (0)
Day One	418	411 (98)	5 (1)	0 (0)	1 (0)	1 (0)
HCRS	715	688 (96)	6 (1)	5 (1)	16 (2)	0 (0)
Howard	917	891 (97)	17 (2)	5 (1)	4 (0)	0 (0)
Lamoille Cty MH	60	60 (100)	0 (0)	0 (0)	0 (0)	0 (0)
NCSS	11	11 (100)	0 (0)	0 (0)	0 (0)	0 (0)
Phoenix - Brattleboro	282	275 (98)	2 (1)	1 (0)	3 (1)	1 (0)
RMHS - Evergreen	391	387 (99)	4 (1)	0 (0)	0 (0)	0 (0)
Spectrum	72	65 (90)	4 (6)	2 (3)	1 (1)	0 (0)
Tri-County	480	471 (98)	3 (1)	1 (0)	0 (0)	5 (1)
UCS	222	212 (95)	8 (4)	0 (0)	2 (1)	0 (0)
Wash Cty YSB	48	47 (98)	1 (2)	0 (0)	0 (0)	0 (0)
Youth Services	1	1 (100)	0 (0)	0 (0)	0 (0)	0 (0)
Total	4951	4782 (97)	71 (1)	17 (0)	74 (1)	7 (0)
INTENSIVE OUTPATIENT:						
Clara Martin	130	120 (92)	4 (3)	0 (0)	6 (5)	0 (0)
CVSAS	83	81 (98)	0 (0)	0 (0)	2 (2)	0 (0)
Day One	58	57 (98)	1 (2)	0 (0)	0 (0)	0 (0)
HCRS	33	33 (100)	0 (0)	0 (0)	0 (0)	0 (0)
RMHS - Evergreen	38	37 (97)	1 (3)	0 (0)	0 (0)	0 (0)
Starting Now	171	168 (98)	3 (2)	0 (0)	0 (0)	0 (0)
Tri-County	22	22 (100)	0 (0)	0 (0)	0 (0)	0 (0)
Total	535	518 (97)	9 (2) 0	0 (0)	8 (1) 0	0 (0)
RESIDENTIAL:						
FIR	13	10 (77)	3 (23)	0 (0)	0 (0)	0 (0)
Maple Leaf	1235	1192 (97)	30 (2)	2 (0)	11 (1)	0 (0)
Phoenix - Brattleboro	38	36 (95)	1 (3)	0 (0)	0 (0)	1 (3)
Phoenix - Dublin	12	12 (100)	0 (0)	0 (0)	0 (0)	0 (0)
Phoenix - Mtn. View	107	105 (98)	2 (2)	0 (0)	0 (0)	0 (0)
Recovery House	646	641 (99)	3 (0)	0 (0)	2 (0)	0 (0)
Total	2051	1996 (97)	39 (2)	2 (0)	13 (1)	1 (0)
TOTAL	7537	7296 (97)	119 (2)	19 (0)	95 (1)	8 (0)

Race Unknown = 128

Education at Admission by Percentage of Admits and Fiscal Year

Treatment Admissions

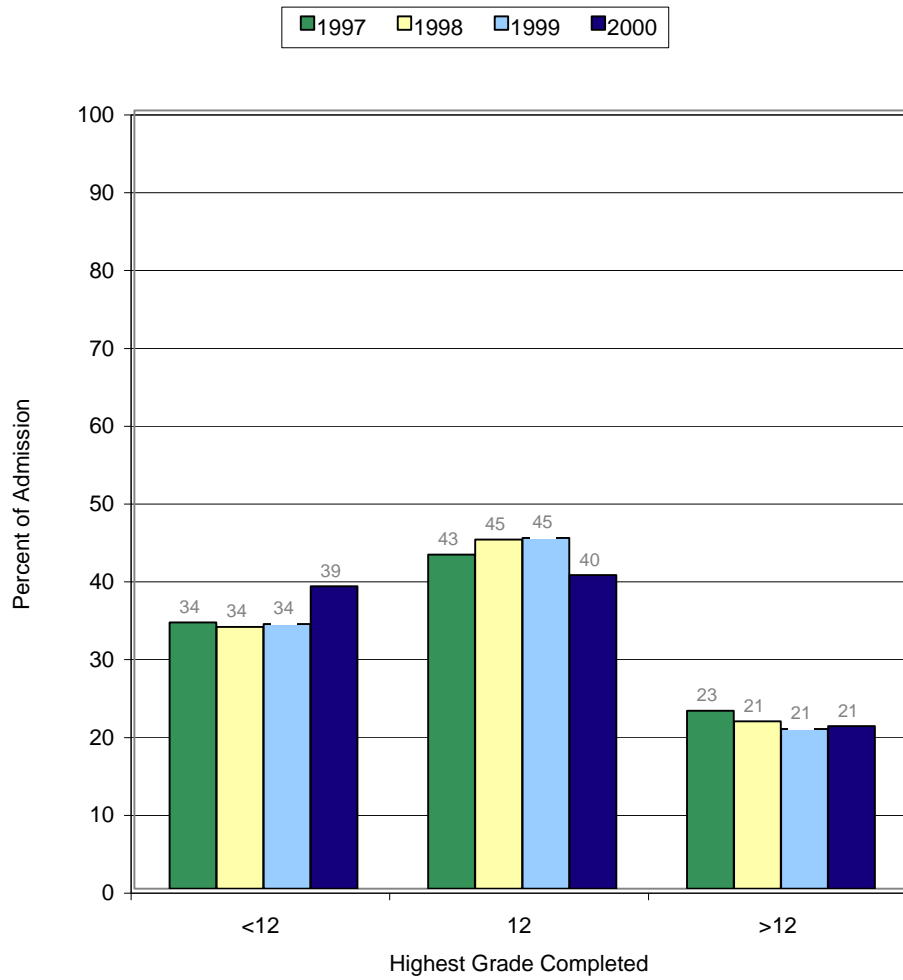

Table 5

EDUCATION

Treatment Admissions, FY 2000

Service Level & Provider	Total	8th Grade		9th - 11th		12th Grade		More than	
		or Less	(%)	Grade	(%)	(%)	(%)	12th Grade	(%)
OUTPATIENT:									
CDAS - Chittenden	433	81	(19)	97	(22)	161	(37)	94	(22)
CDAS - Franklin	254	54	(21)	76	(30)	105	(41)	19	(7)
Clara Martin	182	12	(7)	59	(32)	72	(40)	39	(21)
CSAC	100	10	(10)	26	(26)	44	(44)	20	(20)
CVSAS	241	18	(7)	66	(27)	109	(45)	48	(20)
Dawnland	96	6	(6)	25	(26)	42	(44)	23	(24)
Day One	422	10	(2)	59	(14)	206	(49)	147	(35)
HCRS	723	50	(7)	220	(30)	382	(53)	71	(10)
Howard	911	545	(60)	96	(11)	133	(15)	137	(15)
Lamoille Cty MH	59	6	(10)	16	(27)	24	(41)	13	(22)
NCSS	11	0	(0)	5	(45)	3	(27)	3	(27)
Phoenix - Brattleboro	286	25	(9)	85	(30)	127	(44)	49	(17)
RMHS - Evergreen	386	34	(9)	125	(32)	151	(39)	76	(20)
Spectrum	60	7	(12)	36	(60)	16	(27)	1	(2)
Tri-County	456	54	(12)	150	(33)	159	(35)	93	(20)
UCS	220	12	(5)	68	(31)	100	(45)	40	(18)
Wash Cty YSB	48	11	(23)	33	(69)	4	(8)	0	(0)
Youth Services	1	0	(0)	0	(0)	1	(100)	0	(0)
Total	4889	935	(19)	1242	(25)	1839	(38)	873	(18)
INTENSIVE OUTPATIENT:									
Clara Martin	116	6	(5)	27	(23)	43	(37)	40	(34)
CVSAS	75	7	(9)	26	(35)	25	(33)	17	(23)
Day One	59	2	(3)	8	(14)	35	(59)	14	(24)
HCRS	33	0	(0)	10	(30)	15	(45)	8	(24)
RMHS - Evergreen	37	2	(5)	14	(38)	14	(38)	7	(19)
Starting Now	171	8	(5)	10	(6)	119	(70)	34	(20)
Tri-County	22	3	(14)	8	(36)	8	(36)	3	(14)
Total	513	28	(5)	103	(20)	259	(50)	123	(24)
RESIDENTIAL:									
FIR	14	3	(21)	1	(7)	8	(57)	2	(14)
Maple Leaf	1216	47	(4)	227	(19)	561	(46)	381	(31)
Phoenix - Brattleboro	39	2	(5)	3	(8)	20	(51)	14	(36)
Phoenix - Dublin	12	0	(0)	1	(8)	8	(67)	3	(25)
Phoenix - Mtn. View	108	29	(27)	79	(73)	0	(0)	0	(0)
Recovery House	646	39	(6)	150	(23)	301	(47)	156	(24)
Total	2035	120	(6)	461	(23)	898	(44)	556	(27)
TOTAL	7437	1083	(15)	1806	(24)	2996	(40)	1552	(21)

Education unknown = 228

Employment by Percentage of Admissions and Fiscal Year

Treatment Admissions

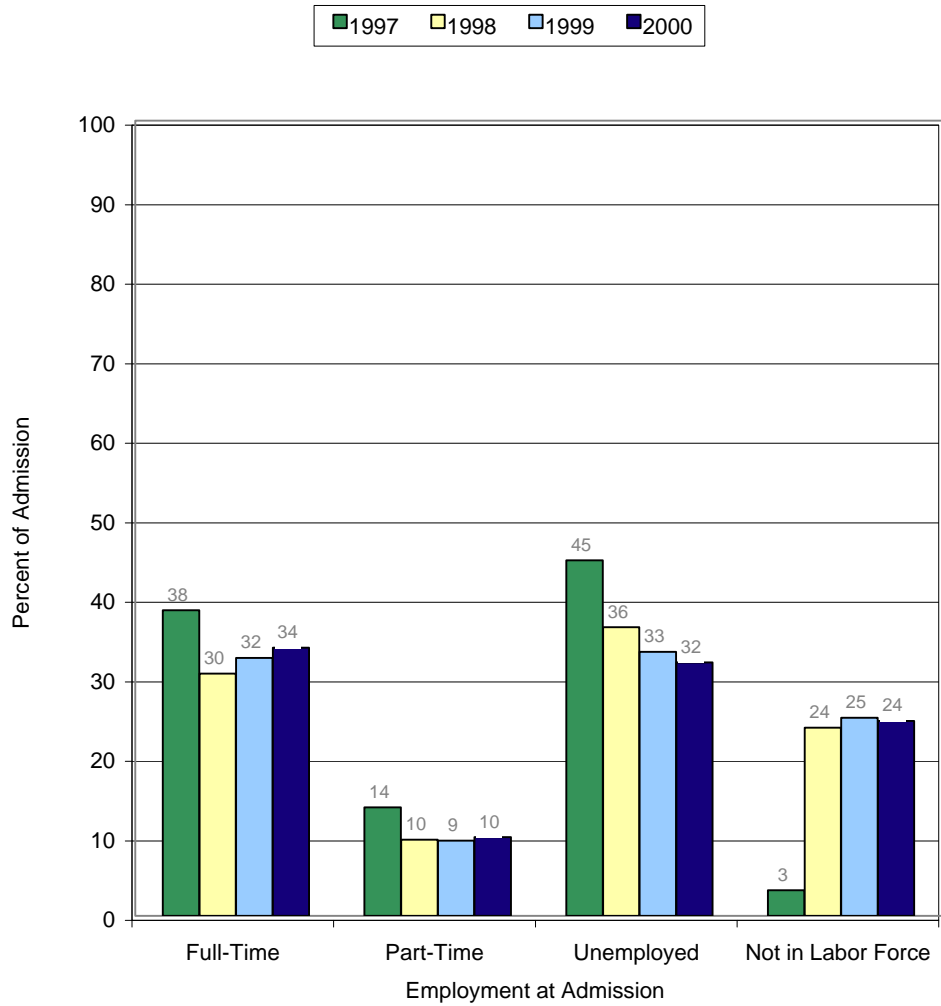

Table 6

EMPLOYMENT STATUS

Treatment Admissions, FY 2000

Service Level & Provider	Total	Full-time (%)	Part-time (%)	Unemployed (%)	Not in labor force (%)
OUTPATIENT:					
CDAS - Chittenden	378	172 (46)	44 (12)	110 (29)	52 (14)
CDAS - Franklin	219	102 (47)	27 (12)	45 (21)	45 (21)
Clara Martin	195	97 (50)	20 (10)	12 (6)	66 (34)
CSAC	96	46 (48)	12 (13)	19 (20)	19 (20)
CVSAS	256	101 (39)	27 (11)	4 (2)	124 (48)
Dawnland	96	32 (33)	13 (14)	14 (15)	37 (39)
Day One	422	221 (52)	46 (11)	94 (22)	61 (14)
HCRS	723	291 (40)	96 (13)	190 (26)	146 (20)
Howard	385	162 (42)	55 (14)	100 (26)	68 (18)
Lamoille Cty MH	50	8 (16)	2 (4)	10 (20)	30 (60)
NCSS	10	5 (50)	2 (20)	2 (20)	1 (10)
Phoenix - Brattleboro	286	100 (35)	28 (10)	104 (36)	54 (19)
RMHS - Evergreen	383	113 (30)	32 (8)	122 (32)	116 (30)
Spectrum	72	5 (7)	13 (18)	19 (26)	35 (49)
Tri-County	481	154 (32)	56 (12)	131 (27)	140 (29)
UCS	222	102 (46)	26 (12)	43 (19)	51 (23)
Wash Cty YSB	48	3 (6)	4 (8)	3 (6)	38 (79)
Youth Services	1	0 (0)	1 (100)	0 (0)	0 (0)
Total	4323	1714 (40)	504 (12)	1022 (24)	1083 (25)
INTENSIVE OUTPATIENT:					
Clara Martin	117	33 (28)	16 (14)	6 (5)	62 (53)
CVSAS	82	23 (28)	7 (9)	2 (2)	50 (61)
Day One	59	19 (32)	6 (10)	26 (44)	8 (14)
HCRS	33	8 (24)	6 (18)	16 (48)	3 (9)
RMHS - Evergreen	38	3 (8)	3 (8)	17 (45)	15 (39)
Starting Now	171	60 (35)	20 (12)	46 (27)	45 (26)
Tri-County	22	2 (9)	1 (5)	12 (55)	7 (32)
Total	522	148 (28)	59 (11)	125 (24)	190 (36)
RESIDENTIAL:					
FIR	14	0 (0)	0 (0)	11 (79)	3 (21)
Maple Leaf	1235	364 (29)	96 (8)	598 (48)	177 (14)
Phoenix - Brattleboro	39	4 (10)	0 (0)	35 (90)	0 (0)
Phoenix - Dublin	12	0 (0)	0 (0)	1 (8)	11 (92)
Phoenix - Mtn. View	108	0 (0)	0 (0)	0 (0)	108 (100)
Recovery House	646	97 (15)	23 (4)	408 (63)	118 (18)
Total	2054	465 (23)	119 (6)	1053 (51)	417 (20)
TOTAL	6899	2327 (34)	682 (10)	2200 (32)	1690 (24)

Employment unknown = 766

Notes:*Full-time:* Currently working 35 or more hours/week.*Part-time:* Currently working less than 35 hours/week.*Unemployed:* Not working, but either looking for work or laid off.*Not in labor force:* Not working and has not looked for work in the past 30 days, student, retired, disabled, incarcerated, or homemaker.

Referral Source by Percentage of Admissions and Fiscal Year

Treatment Admissions

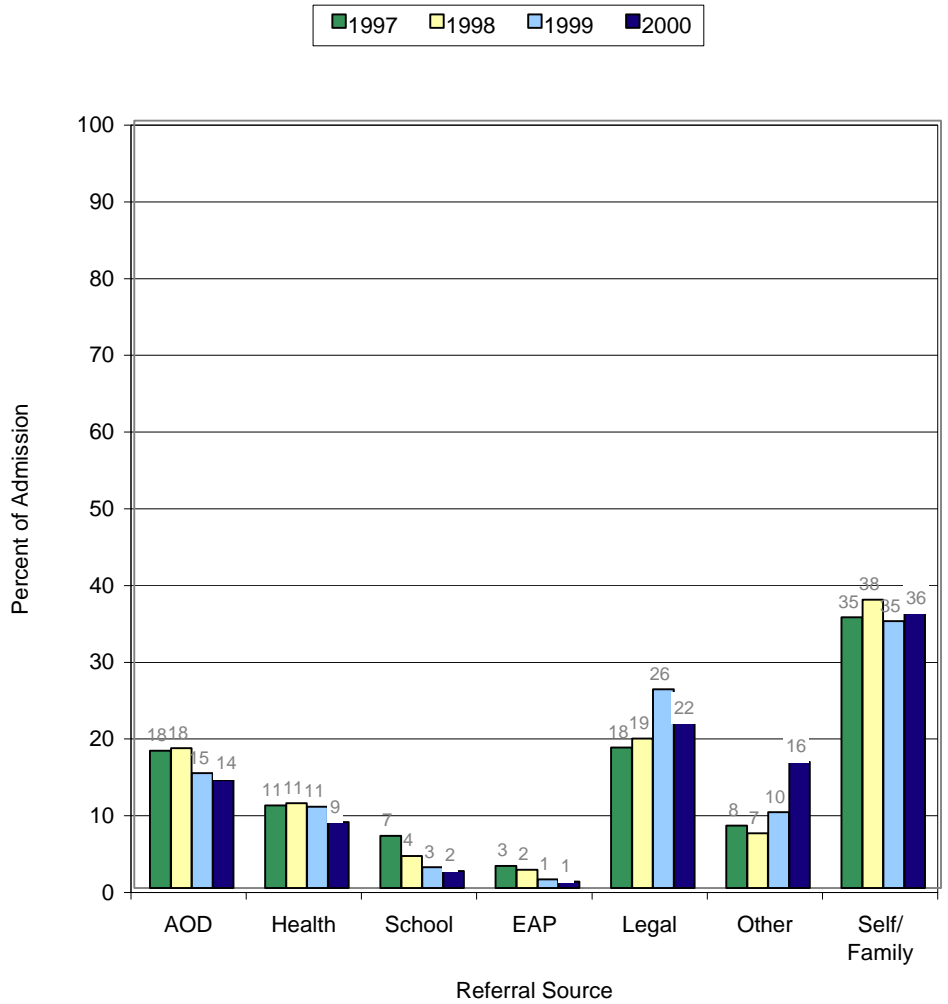

Table 7

SOURCE OF REFERRAL
Treatment Admissions, FY 2000

Service Level & Provider	Total	AOD (%)	Health (%)	School (%)	EAP (%)	Legal (%)	Other (%)	Self/Family (%)
OUTPATIENT:								
CDAS - Chittenden	434	23 (5)	28 (6)	8 (2)	4 (1)	126 (29)	72 (17)	173 (40)
CDAS - Franklin	255	11 (4)	8 (3)	15 (6)	4 (2)	131 (51)	22 (9)	64 (25)
Clara Martin	200	0 (0)	27 (14)	5 (3)	0 (0)	79 (40)	35 (18)	54 (27)
CSAC	101	8 (8)	11 (11)	1 (1)	1 (1)	49 (49)	8 (8)	23 (23)
CVSAS	256	1 (0)	7 (3)	9 (4)	8 (3)	98 (38)	78 (30)	55 (21)
Dawnland	96	5 (5)	6 (6)	0 (0)	0 (0)	34 (35)	9 (9)	42 (44)
Day One	422	21 (5)	3 (1)	1 (0)	0 (0)	0 (0)	0 (0)	397 (94)
HCRS	160	9 (6)	0 (0)	1 (1)	3 (2)	60 (38)	1 (1)	86 (54)
Howard	917	22 (2)	22 (2)	24 (3)	3 (0)	161 (18)	489 (53)	196 (21)
Lamoille Cty MH	41	3 (7)	0 (0)	0 (0)	0 (0)	7 (17)	0 (0)	31 (76)
NCSS	11	2 (18)	1 (9)	0 (0)	0 (0)	4 (36)	1 (9)	3 (27)
Phoenix - Brattleboro	285	25 (9)	9 (3)	10 (4)	2 (1)	149 (52)	47 (16)	43 (15)
RMHS - Evergreen	393	20 (5)	35 (9)	9 (2)	1 (0)	97 (25)	10 (3)	221 (56)
Spectrum	71	1 (1)	1 (1)	12 (17)	0 (0)	11 (15)	37 (52)	9 (13)
Tri-County	290	5 (2)	4 (1)	20 (7)	2 (1)	59 (20)	65 (22)	135 (47)
UCS	232	6 (3)	30 (13)	2 (1)	3 (1)	88 (38)	38 (16)	65 (28)
Wash Cty YSB	48	8 (17)	0 (0)	4 (8)	0 (0)	19 (40)	8 (17)	9 (19)
Youth Services	1	0 (0)	0 (0)	0 (0)	0 (0)	1 (100)	0 (0)	0 (0)
Total	4213	170 (4)	192 (5)	121 (3)	31 (1)	1173 (28)	920 (22)	1606 (38)
INTENSIVE OUTPATIENT:								
Clara Martin	130	19 (15)	16 (12)	6 (5)	1 (1)	19 (15)	50 (38)	19 (15)
CVSAS	83	1 (1)	10 (12)	4 (5)	0 (0)	14 (17)	22 (27)	32 (39)
Day One	59	6 (10)	3 (5)	0 (0)	1 (2)	0 (0)	0 (0)	49 (83)
HCRS	4	1 (25)	0 (0)	0 (0)	1 (25)	1 (25)	0 (0)	1 (25)
RMHS - Evergreen	38	3 (8)	4 (11)	1 (3)	1 (3)	7 (18)	3 (8)	19 (50)
Starting Now	171	57 (33)	35 (20)	0 (0)	1 (1)	14 (8)	22 (13)	42 (25)
Tri-County	14	2 (14)	1 (7)	0 (0)	0 (0)	0 (0)	3 (21)	8 (57)
Total	499	89 (18)	69 (14)	11 (2)	5 (1)	55 (11)	100 (20)	170 (34)
RESIDENTIAL:								
FIR	14	2 (14)	1 (7)	0 (0)	0 (0)	6 (43)	0 (0)	5 (36)
Maple Leaf	1235	416 (34)	176 (14)	8 (1)	17 (1)	135 (11)	24 (2)	459 (37)
Phoenix - Brattleboro	39	15 (38)	14 (36)	1 (3)	1 (3)	6 (15)	0 (0)	2 (5)
Phoenix - Dublin	12	3 (25)	0 (0)	0 (0)	0 (0)	6 (50)	0 (0)	3 (25)
Phoenix - Mtn. View	108	48 (44)	9 (8)	8 (7)	0 (0)	0 (0)	40 (37)	3 (3)
Recovery House	646	208 (32)	121 (19)	0 (0)	2 (0)	87 (13)	28 (4)	200 (31)
Total	2054	692 (34)	321 (16)	17 (1)	20 (1)	240 (12)	92 (4)	672 (33)
TOTAL	6766	951 (14)	582 (9)	149 (2)	56 (1)	1468 (22)	1112 (16)	2448 (36)

Source Unknown = 899

NOTES:

- AOD: Alcohol or Drug Abuse program or provider
- Health: Health care provider, e.g. family physician or mental health provider
- EAP: Employer or an Employee Assistance Program
- Legal: Courts or Department of Corrections
- Other: Other community organization

Prior Treatment Episodes by Percentage of Admissions and Fiscal Year

Treatment Admissions

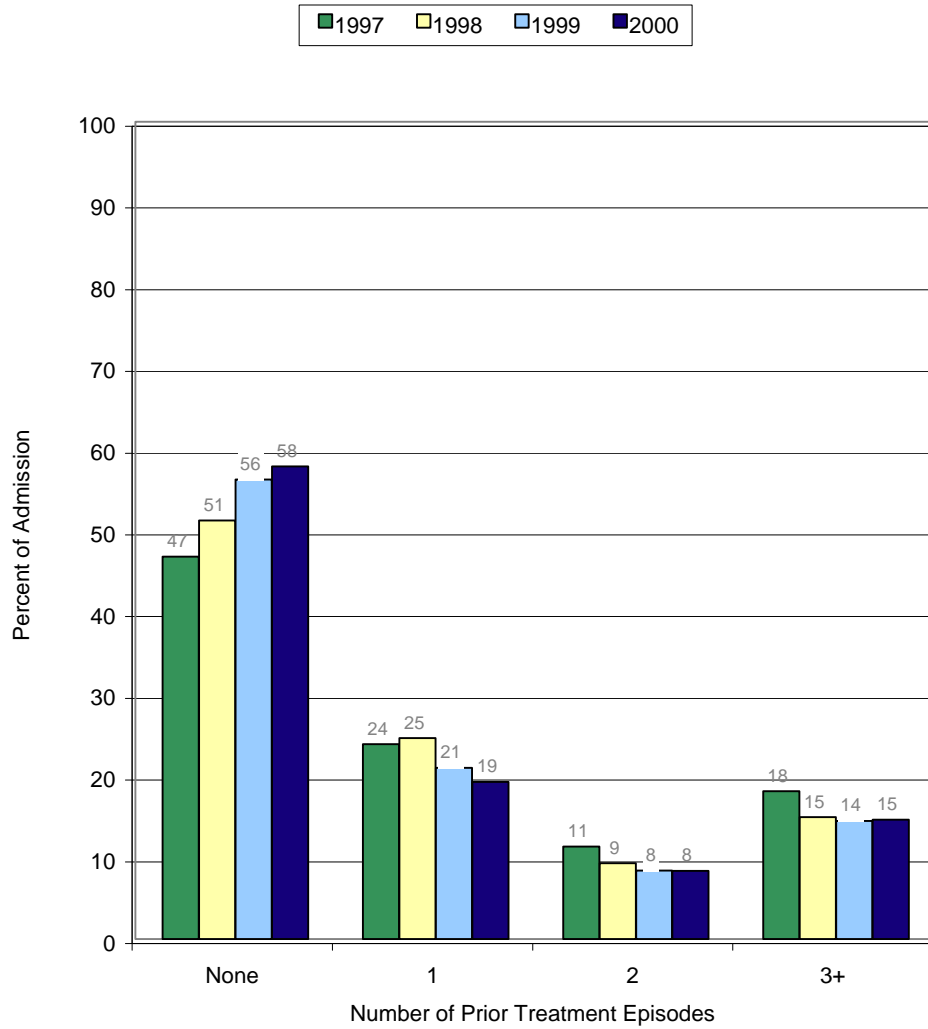

Table 8

PRIOR TREATMENT EPISODES

Treatment Admissions, FY 2000

Service Level & Provider	Total	None (%)	One (%)	Two (%)	Three or More (%)
Outpatient:					
CDAS - Chittenden	434	208 (48)	91 (21)	47 (11)	88 (20)
CDAS - Franklin	255	132 (52)	56 (22)	28 (11)	39 (15)
Clara Martin	200	200 (100)	0 (0)	0 (0)	0 (0)
CSAC	101	53 (52)	26 (26)	12 (12)	10 (10)
CVSAS	256	256 (100)	0 (0)	0 (0)	0 (0)
Dawnland	96	36 (38)	23 (24)	21 (22)	16 (17)
Day One	422	226 (54)	149 (35)	33 (8)	14 (3)
HCRS	724	231 (32)	190 (26)	108 (15)	195 (27)
Howard	917	590 (64)	168 (18)	65 (7)	94 (10)
Lamoille Cty MH	60	40 (67)	3 (5)	8 (13)	9 (15)
NCSS	11	5 (45)	1 (9)	2 (18)	3 (27)
Phoenix - Brattleboro	286	156 (55)	61 (21)	22 (8)	47 (16)
RMHS - Evergreen	393	209 (53)	48 (12)	10 (3)	126 (32)
Spectrum	72	40 (56)	18 (25)	5 (7)	9 (13)
Tri-County	484	307 (63)	112 (23)	36 (7)	29 (6)
UCS	287	287 (100)	0 (0)	0 (0)	0 (0)
Wash Cty YSB	48	23 (48)	16 (33)	6 (13)	3 (6)
Youth Services	1	1 (100)	0 (0)	0 (0)	0 (0)
TOTAL	5047	3000 (59)	962 (19)	403 (8)	682 (14)
INTENSIVE OUTPATIENT:					
Clara Martin	130	130 (100)	0 (0)	0 (0)	0 (0)
CVSAS	83	83 (100)	0 (0)	0 (0)	0 (0)
Day One	59	16 (27)	33 (56)	7 (12)	3 (5)
HCRS	33	10 (30)	7 (21)	4 (12)	12 (36)
RMHS - Evergreen	38	17 (45)	8 (21)	1 (3)	12 (32)
Starting Now	170	48 (28)	30 (18)	30 (18)	62 (36)
Tri-County	22	16 (73)	4 (18)	1 (5)	1 (5)
TOTAL	535	320 (60)	82 (15)	43 (8)	90 (17)
RESIDENTIAL:					
FIR	14	2 (14)	4 (29)	4 (29)	4 (29)
Maple Leaf	1235	862 (70)	280 (23)	67 (5)	26 (2)
Phoenix - Brattleboro	39	4 (10)	5 (13)	7 (18)	23 (59)
Phoenix - Dublin	12	2 (17)	1 (8)	7 (58)	2 (17)
Phoenix - Mtn. View	108	89 (82)	17 (16)	2 (2)	0 (0)
Recovery House	646	138 (21)	116 (18)	103 (16)	289 (45)
Total	2054	1097 (53)	423 (21)	190 (9)	344 (17)
TOTAL	7636	4417 (58)	1467 (19)	636 (8)	1116 (15)

Prior treatment unknown = 29

Primary Payer by Percentage of Admissions and Fiscal Year

Treatment Admissions

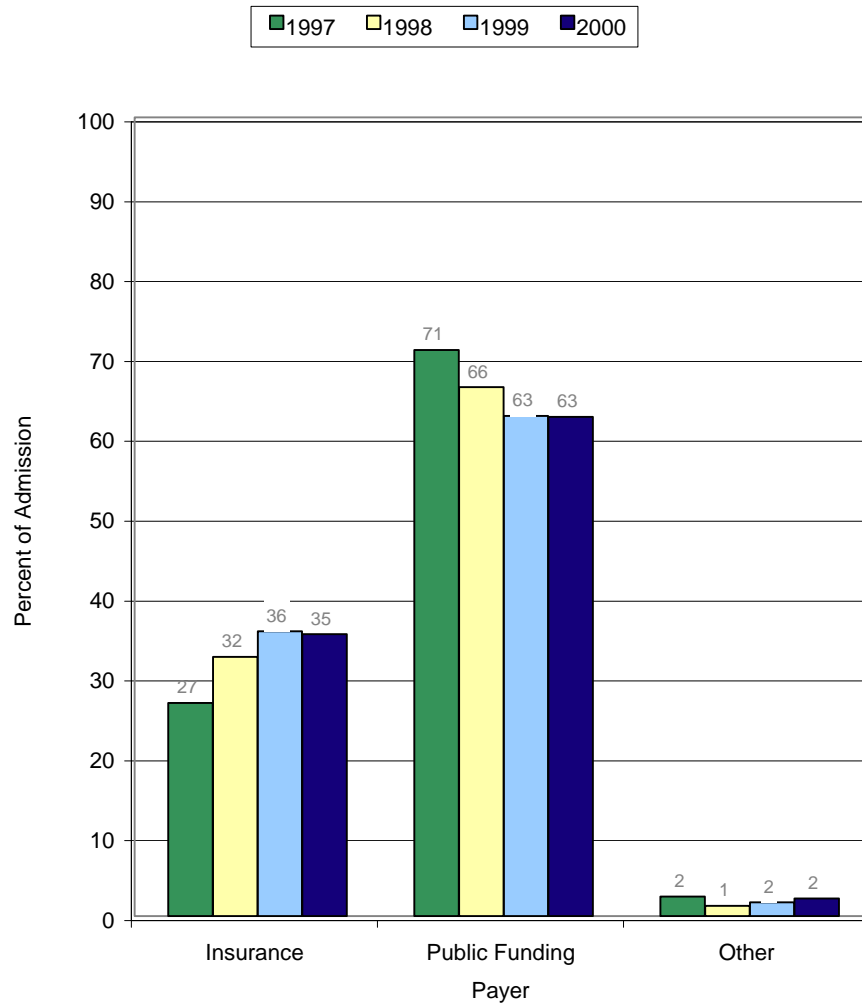

Table 9

PRIMARY SOURCE OF PAYMENT

Treatment Admissions, FY 2000

Service Level & Provider	Total	Insurance (%)	State Subsidy (%)	Medicaid (%)	Other (%)
OUTPATIENT:					
CDAS - Chittenden	434	120 (28)	151 (35)	150 (35)	13 (3)
CDAS - Franklin	255	76 (30)	89 (35)	81 (32)	9 (4)
Clara Martin	182	66 (36)	62 (34)	54 (30)	0 (0)
CSAC	95	48 (51)	26 (27)	21 (22)	0 (0)
CVSAS	224	114 (51)	87 (39)	23 (10)	0 (0)
Dawnland	96	7 (7)	51 (53)	37 (39)	1 (1)
Day One	420	300 (71)	60 (14)	60 (14)	0 (0)
HCRS	724	258 (36)	178 (25)	288 (40)	0 (0)
Howard	917	409 (45)	233 (25)	260 (28)	15 (2)
Lamoille Cty MH	57	9 (16)	33 (58)	15 (26)	0 (0)
NCSS	10	6 (60)	1 (10)	3 (30)	0 (0)
Phoenix - Brattleboro	282	116 (41)	73 (26)	90 (32)	3 (1)
RMHS - Evergreen	292	122 (42)	91 (31)	79 (27)	0 (0)
Spectrum	72	21 (29)	8 (11)	41 (57)	2 (3)
Tri-County	482	156 (32)	161 (33)	165 (34)	0 (0)
UCS	260	71 (27)	111 (43)	63 (24)	15 (6)
Wash Cty YSB	48	19 (40)	21 (44)	7 (15)	1 (2)
Youth Services	1	0 (0)	1 (100)	0 (0)	0 (0)
TOTAL	4851	1918 (40)	1437 (30)	1437 (30)	59 (1)
INTENSIVE OUTPATIENT:					
Clara Martin	121	34 (28)	35 (29)	23 (19)	29 (24)
CVSAS	80	44 (55)	29 (36)	7 (9)	0 (0)
Day One	58	30 (52)	12 (21)	16 (28)	0 (0)
HCRS	27	10 (37)	2 (7)	15 (56)	0 (0)
RMHS - Evergreen	20	9 (45)	7 (35)	4 (20)	0 (0)
Starting Now	169	57 (34)	38 (22)	51 (30)	23 (14)
Tri-County	22	6 (27)	8 (36)	8 (36)	0 (0)
TOTAL	497	190 (38)	131 (26)	124 (25)	52 (10)
RESIDENTIAL:					
FIR	14	0 (0)	14 (100)	0 (0)	0 (0)
Maple Leaf	1235	435 (35)	439 (36)	324 (26)	37 (3)
Phoenix - Brattleboro	39	6 (15)	24 (62)	8 (21)	1 (3)
Phoenix - Dublin	12	0 (0)	12 (100)	0 (0)	0 (0)
Phoenix - Mtn. View	108	17 (16)	20 (19)	69 (64)	2 (2)
Recovery House	646	46 (7)	337 (52)	251 (39)	12 (2)
Total	2054	504 (25)	846 (41)	652 (32)	52 (3)
TOTAL	7402	2612 (35)	0 2414 (33)	2213 (30)	163 (2)

Payer Unknown = 263

Notes:*Insurance:* Private health insurance.*State Subsidy:* Eligibility based on income and other sources of funds.*Other:* Paid for by the individual or other source.

Special Populations by Percentage of Admissions and Fiscal Year

Treatment Admissions

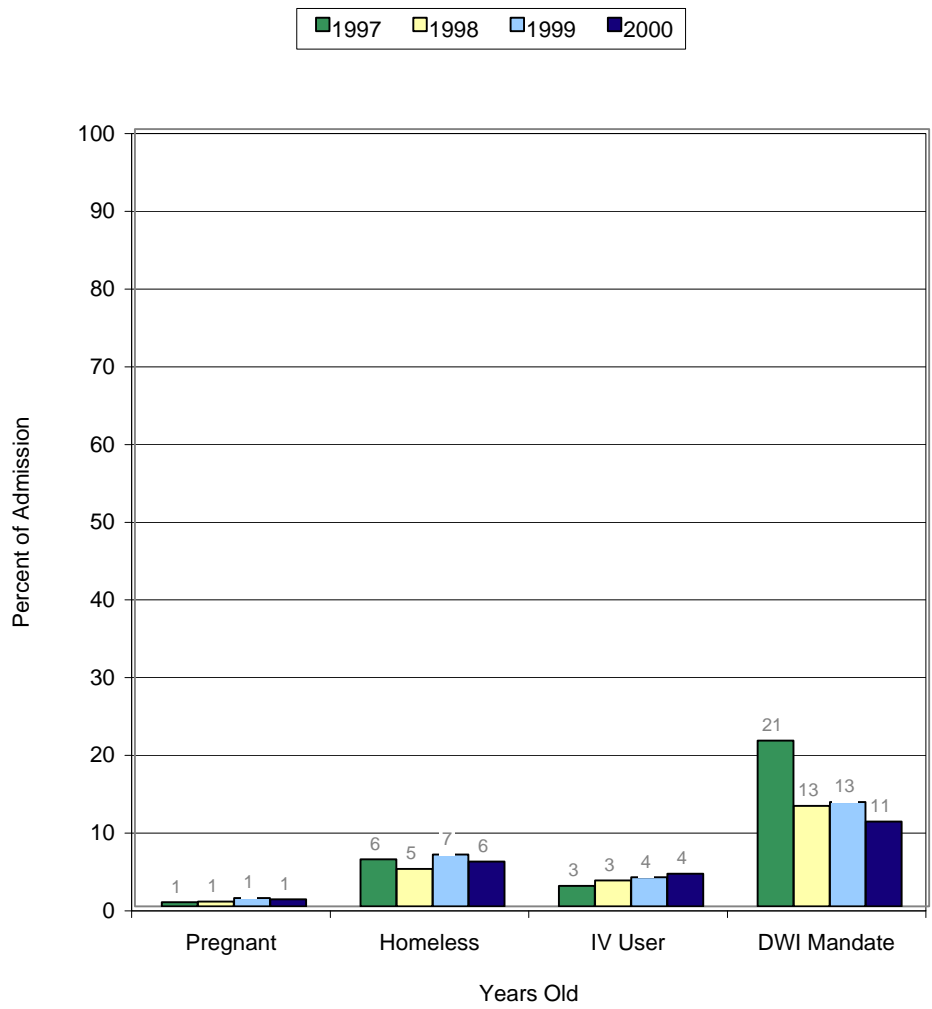

Table 10

SPECIAL POPULATIONS
Treatment Admissions, FY 2000

Provider	Clients	Pregnant (%)	Homeless (%)	Needle Users (%)	DUI Mandated (%)
CDAS - Chittenden	430	3 (1)	25 (6)	27 (6)	54 (13)
CDAS - Franklin	247	4 (2)	0 (0)	1 (0)	50 (20)
Clara Martin	318	2 (1)	0 (0)	6 (2)	0 (0)
CSAC	101	0 (0)	1 (1)	2 (2)	1 (1)
CVSAS	320	0 (0)	0 (0)	9 (3)	0 (0)
Dawnland	96	2 (3)	1 (3)	5 (9)	32 (33)
Day One	471	0 (0)	3 (1)	17 (4)	71 (15)
FIR	14	0 (0)	3 (21)	1 (7)	1 (7)
HCRS	630	10 (6)	125 (91)	9 (6)	193 (31)
Howard	915	1 (2)	26 (13)	30 (17)	75 (8)
Lamoille Cty MH	60	0 (0)	0 (0)	0 (0)	20 (33)
Maple Leaf	632	1 (0)	42 (7)	85 (13)	7 (1)
NCSS	11	0 (0)	1 (9)	0 (0)	0 (0)
Phoenix - Brattleboro	320	0 (0)	14 (4)	9 (3)	9 (3)
Phoenix - Dublin	12	0 (0)	2 (17)	2 (17)	0 (0)
Phoenix - Mtn. View	95	0 (0)	1 (1)	3 (3)	0 (0)
Recovery House	456	2 (0)	108 (26)	34 (13)	0 (0)
RMHS - Evergreen	389	9 (2)	3 (1)	7 (2)	17 (4)
Spectrum	91	18 (61)	12 (23)	4 (9)	1 (1)
Starting Now	161	1 (1)	11 (7)	2 (1)	24 (15)
Tri-County	519	6 (2)	0 (0)	16 (8)	136 (26)
UCS	278	0 (0)	0 (0)	7 (3)	27 (10)
Wash Cty YSB	41	1 (2)	3 (7)	0 (0)	3 (7)
Youth Services	1	0 (0)	0 (0)	1 (100)	0 (0)
TOTAL	6608	60 (1)	381 (6)	277 (4)	721 (11)

Note:

This table consists of unduplicated clients by provider. That is, each client is counted once per provider, regardless of the number of times the client was admitted by that provider. However, if a client is admitted by two different providers, he/she would be counted twice.

Total Substances Abused by Percentage Reported at Admissions and Fiscal Year

Treatment Admissions

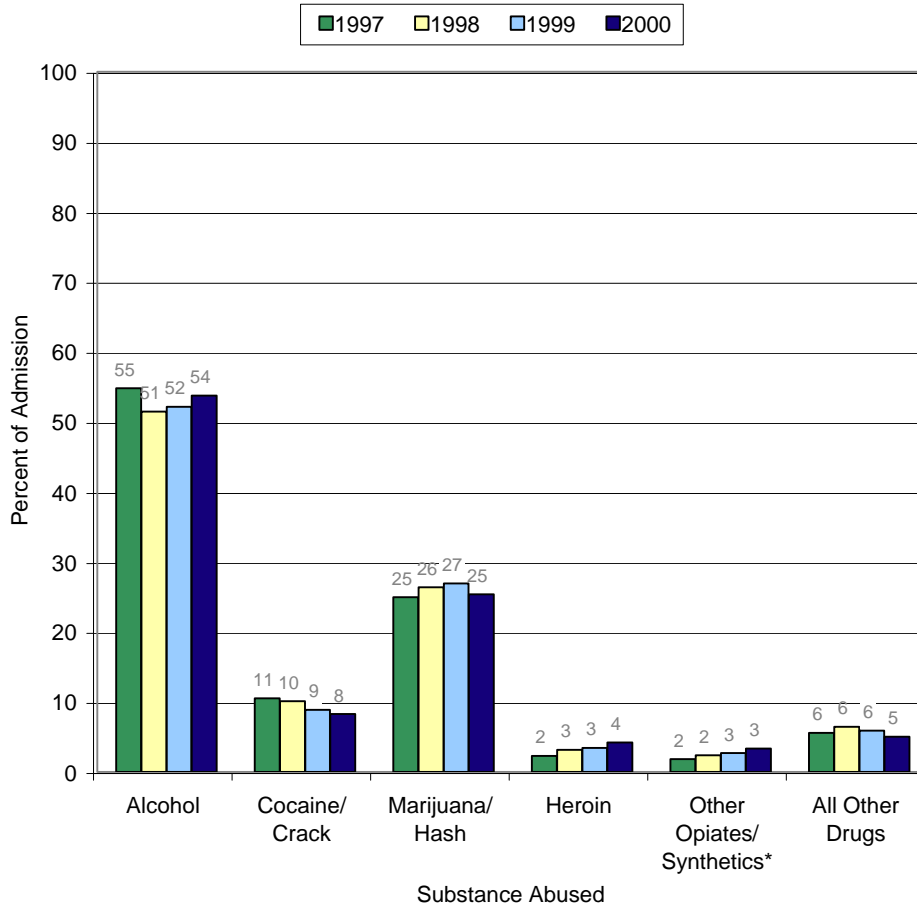

Primary Substances Abused by Percentage Reported at Admissions and Fiscal Year

Treatment Admissions

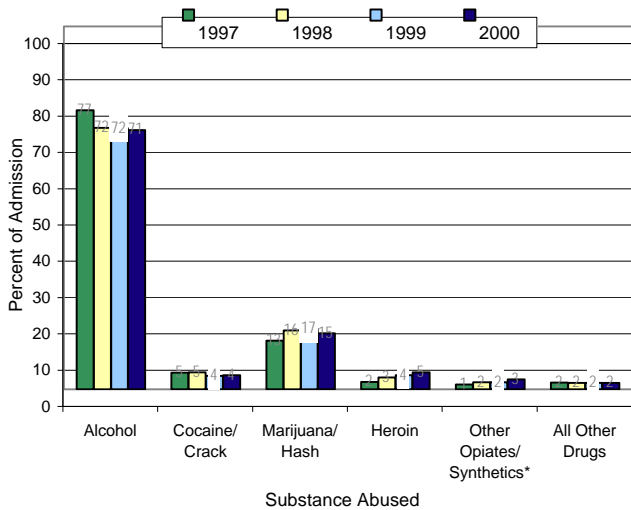

Secondary Substances Abused by Percentage Reported at Admissions and Fiscal Year

Treatment Admissions

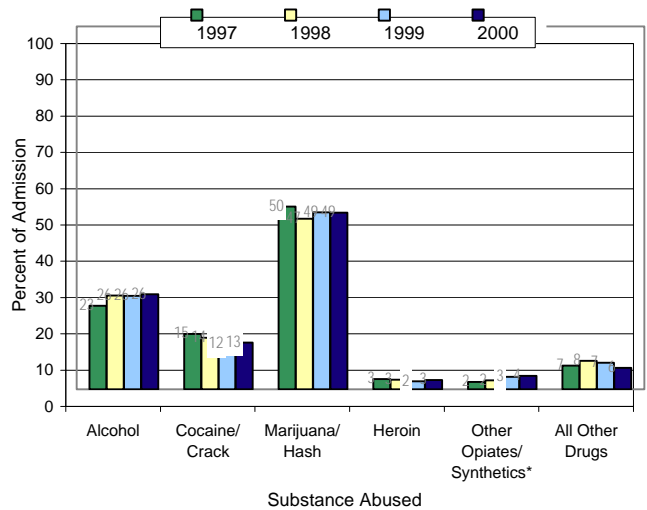

Table 11

SUBSTANCES ABUSED
Treatment Admissions, FY 2000

Substances	Total (%)	Primary (%)	Secondary (%)	Tertiary (%)
DEPRESSANTS:				
Alcohol	6723 (54)	5652 (71)	909 (26)	162 (14)
Benzodiazepines	115 (1)	23 (0)	46 (1)	46 (4)
Other Tranquilizers	19 (0)	1 (0)	10 (0)	8 (1)
Barbiturates	8 (0)	0 (0)	6 (0)	2 (0)
Other Sedatives/ Hypnotics	28 (0)	8 (0)	9 (0)	11 (1)
Total	6893 (55)	5684 (72)	980 (28)	229 (20)
STIMULANTS:				
Cocaine/Crack	1036 (8)	310 (4)	448 (13)	278 (25)
Methamphetamines	47 (0)	12 (0)	12 (0)	23 (2)
Other Amphetamines	50 (0)	16 (0)	12 (0)	22 (2)
Other Stimulants	36 (0)	5 (0)	14 (0)	17 (2)
Total	1169 (9)	343 (4)	486 (14)	340 (30)
HALLUCINOGENS:				
Marijuana/Hash	3172 (25)	1223 (15)	1690 (49)	259 (23)
PCP	8 (0)	4 (0)	1 (0)	3 (0)
Other Hallucinogens	166 (1)	8 (0)	53 (2)	105 (9)
Total	3346 (27)	1235 (16)	1744 (50)	367 (33)
OPIATES:				
Heroin	523 (4)	373 (5)	89 (3)	61 (5)
Non Rx Methadone	6 (0)	4 (0)	1 (0)	1 (0)
Other Opiates/Synthetics	417 (3)	210 (3)	126 (4)	81 (7)
Total	946 (8)	587 (7)	216 (6)	143 (13)
OTHER:				
Inhalants	21 (0)	4 (0)	7 (0)	10 (1)
Over the Counter Drugs	5 (0)	1 (0)	1 (0)	3 (0)
Other	124 (1)	61 (1)	35 (1)	28 (3)
Total	150 (1)	66 (1)	43 (1)	41 (4)
TOTAL	12504	7915	3469	1120

Substance Unknown = 308

Note:

Percentages reflect column not row percents.

Provider Map

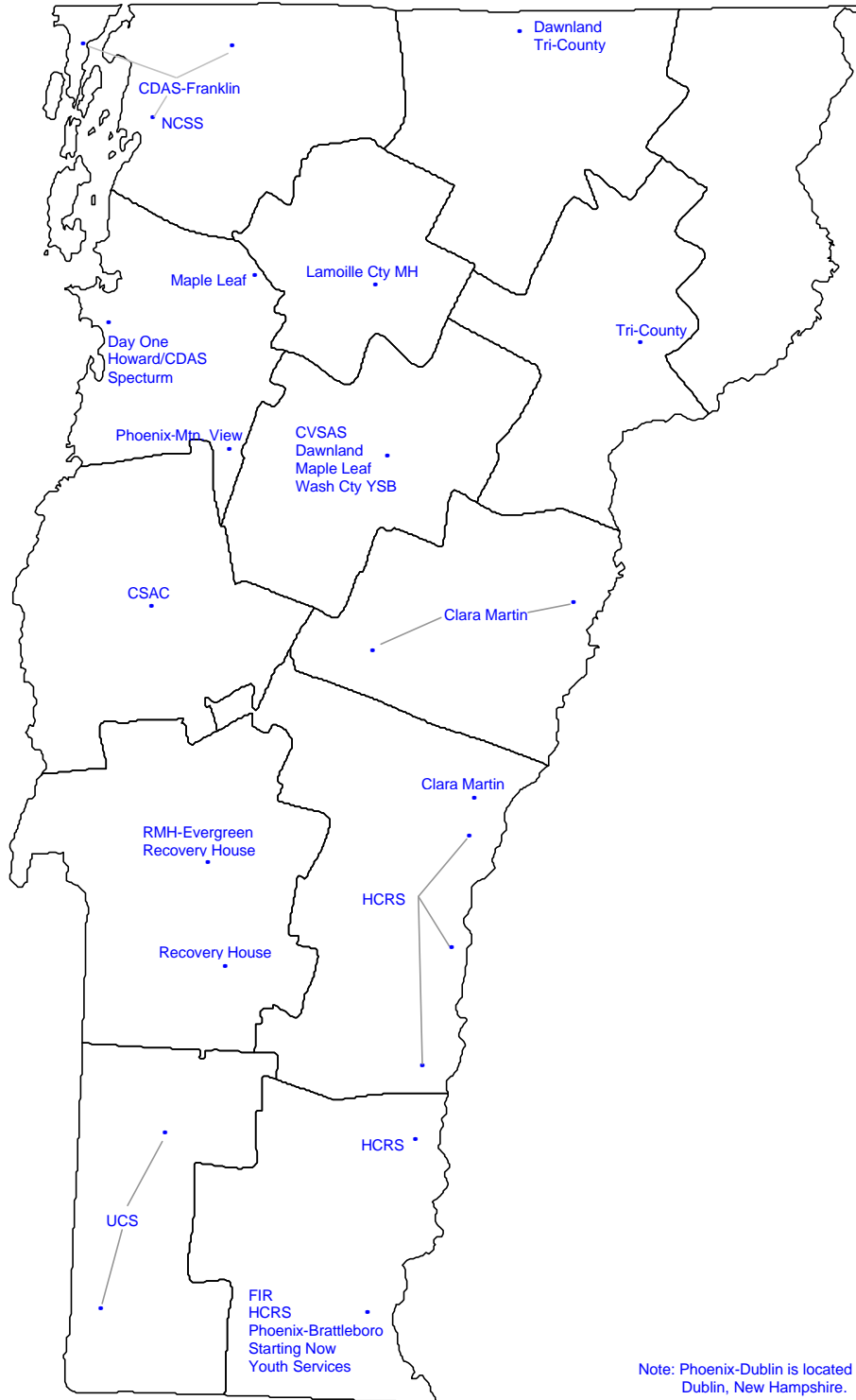

Appendix A

Provider List

Treatment Admissions, FY 2000

Service Level & Provider	Organization	Location
OUTPATIENT:		
CDAS - Chittenden	Howard Center for Human Services	Burlington
CDAS - Franklin	Howard Center for Human Services	St. Albans
Clara Martin	Clara Martin Center	Bradford, Randolph, & Wilder
CSAC	Counseling Service of Addison County	Bristle, Middlebury, & Vergennes
CVSAS	Central Vermont Substance Abuse Services	Montpelier
Dawnland	Dawnland Center	Montpelier & Newport
Day One	Fletcher Allen Health Care	S. Burlington
HCRS	Health Care & Rehab. Svc. of Southeast Vermont	Bellows Falls, Brattleboro, Springfield, & White River, Jct.
Howard*	Howard Center for Human Services	Burlington
Lamoille Cty MH	Lamoille County Mental Health	Morrisville
NCSS*	Northwest Counseling and Support Services	St. Albans
Phoenix - Brattleboro*	Phoenix Houses of New England	Brattleboro
RMHS - Evergreen	Rutland Mental Health Services (Evergreen)	Rutland
Spectrum	Spectrum Family and Youth Services, Inc.	Burlington
Tri-County	Northeast Kingdom Human Services (Tri-County S.A.S.)	Newport, St. Johnsbury
UCS	United Counseling Service	Bennington & Manchester center
Wash Cty YSB	Washington County Youth Service Bureau	Montpelier
Youth Services	Youth Services	Brattleboro
INTENSIVE OUTPATIENT:		
Clara Martin	Clara Martin Center	Randolph, Bradford
CVSAS	Central Vermont Substance Abuse Services	Montpelier
Day One	Fletcher Allen Health Care	Burlington
HCRS	Health Care & Rehab. Svc. of Southeast Vermont	Bellows Falls, Brattleboro
RMHS - Evergreen	Rutland Mental Health Services (Evergreen)	Rutland
Starting Now	Brattleboro Retreat	Brattleboro
Tri-County	Northeast Kingdom Mental Health (Tri-County S.A.S.)	Newport, St. Johnsbury
RESIDENTIAL:		
FIR	Brattleboro Retreat	Brattleboro
Maple Leaf	Maple Leaf Farm	Underhill
Phoenix - Brattleboro*	Phoenix Houses of New England	Brattleboro
Phoenix - Dublin*	Phoenix Houses of New England	Dublin
Phoenix - Mtn. View*	Phoenix Houses of New England	Huntington
Recovery House*	Recovery House, Inc.	Wallingford

Definitions of Service Levels:

Outpatient: Treatment typically combines individual counseling, group counseling, family counseling, and self-help meetings such as AA. AA. Clients meet with counselors an average of once or twice a week.

Intensive Outpatient: Treatment is fairly intensive (i.e., three to four hours per day, three or four days per week), but provided in an outpatient setting. It is an attractive alternative for people who cannot afford residential care due to job or family obligations.

Residential: Treatment is highly structured and takes place in a residential facility for up to 21 days for adults, and up to 90 days for adolescents.

*Howard also has a short term residential program at ACT1, although data for that program is not listed in this report.

*NCSS only reported data for the first quarter, since they were not required to report data the rest of the fiscal year.

*Phoenix encompasses what was formerly none as Marathon, Inc.

*Recovery House includes both Serenity House (Residential) and Grace House (Halfway).

For information regarding report contact:

Deanna A. Prail
108 Cherry Street
PO Box 70
Burlington, VT 05402
802-651-1550