



---

# 2010 Vital Statistics

---

126th Report  
Relating to the  
Registry and  
Return of  
Births, Deaths,  
Marriages,  
Divorces,  
and  
Dissolutions

---

Department of Health  
Agency of Human Services

# Vermont Vital Statistics Annual Report

# 2010

State of Vermont  
Peter Shumlin, Governor

Agency of Human Services  
Doug Racine, Secretary

Department of Health  
Harry Chen, MD, Commissioner



**August 2014**

Printed on recycled paper.

We gratefully acknowledge the contributions of the medical records staff, physicians and midwives, funeral directors, lawyers and court clerks for their help in collecting and providing us with this data.

We also recognize the 251 town and city clerks, who are our local registrars. Without them, these analyses of Vermont's vital statistics would not be possible.

**Vermont Department of Health**

108 Cherry Street, PO Box 70

Burlington, VT 05402

[healthvermont.gov](http://healthvermont.gov)

**(802) 863-7300**

## TABLE OF CONTENTS

	<u>Page #</u>
Introduction .....	1
The Vermont Vital Statistics System .....	3
Explanatory Notes .....	4
Definitions, Rates and Ratios.....	5
Summary and Population .....	9
Summary Statistics .....	11
Births .....	21
Deaths .....	57
Infant Deaths, Fetal Deaths and Abortions.....	125
Marriages and Divorces .....	141
Appendices.....	149
A. Vermont Hospitals .....	151
B. Obstetric Dates and Intervals .....	152
C. Definitions of the 113 Selected Causes of Death.....	154
D. Vital Statistics Summary for U.S. White Population .....	160
E. Vermont Vital Records Forms.....	161

2010 VERMONT SUMMARY AND POPULATION  
Tables A-1 through A-3

A-1	Vital Statistics Summary of Vermont: 1857-2010.....	12
A-2	2010 Estimated Vermont Population by Age and Sex by County .....	13
A-3	2010 Vermont Vital Statistics - Selected Statistics by Town of Residence and Occurrence .....	14

2010 VERMONT RESIDENT BIRTHS  
Tables B-1 through B-31

B-1	Geographic Distribution of 2010 Vermont Births .....	29
B-2	Sex by Month of Birth .....	29
B-3	Selected Characteristics by Age of Mother (Sex, Domestic Relationship, Plurality and Previous Live Births) .....	30
B-4	Selected Characteristics by County of Residence (Sex, Domestic Relationship, Plurality and Previous Live Births) .....	30
B-5	Race of Mother by Age of Mother.....	31
B-6	Race of Mother by County of Residence .....	31
B-7	Age of Mother by County of Residence .....	32
B-8	Age of Mother by County of Residence; Age-Specific Fertility Rates and Crude Birth Rates.....	33
B-9	Age of Mother by Age of Father.....	34
B-10	Month of Birth by County of Residence.....	35
B-11	Education of Mother by County of Residence.....	36
B-12	Month Prenatal Care Began by County of Residence.....	37
B-13	Birth Weight in Grams by County of Residence.....	38
B-14	Birth Weight in Grams by Weeks Gestation.....	39
B-15	Birth Weight in Grams by Age of Mother .....	40
B-16	Birth Weight in Grams by Education of Mother.....	41
B-17	Birth Weight in Grams by Education of Father .....	42
B-18	Month Prenatal Care Began by Education of Mother.....	43
B-19	Month Prenatal Care Began by Education of Father.....	44
B-20	Month Prenatal Care Began by Number of Prenatal Visits.....	45

B-21	Month Prenatal Care Began by Age of Mother .....	46
B-22	Month Prenatal Care Began by Age of Father .....	47
B-23	County of Residence by Place of Birth .....	48
B-24	Attendant by Place of Birth .....	49
B-25	Type of Delivery by Place of Birth .....	50
B-26	Mother's Smoking Status by County of Residence .....	51
B-27	Pregnancy Risk Factors and Characteristics of Labor and Delivery .....	52
B-28	Complications of the Newborn .....	52
B-29	Prepregnancy BMI and Weight Gain During Pregnancy by County of Residence .....	53
B-30	Adequacy of Prenatal Care by Age of Mother .....	54
B-31	Age of Patient by County of Residence; Age-Specific Pregnancy Rates .....	55

2010 VERMONT RESIDENT DEATHS

Tables C-1 through C-18

C-1	1979-2010 Vermont Resident Deaths - 10 Leading Causes of Death by Sex .....	62
C-2	Leading Causes of Death by Age Groups and Sex .....	64
C-3	Geographic Distribution of 2010 Vermont Deaths .....	65
C-4	Age at Death by County of Residence .....	66
C-5	Age at Death by County of Residence for Those Over 1 .....	66
C-6	Age at Death by Domestic Relationship and Sex .....	67
C-7	Month of Death by County of Residence .....	68
C-8	Month of Death by Disposition of Body .....	68
C-9	Race by County of Residence .....	69
C-10	Autopsy by Certifier of Death .....	69
C-11	Sex of Decedent by 113 Selected Causes of Death .....	70
C-12	County of Residence by 113 Selected Causes .....	74
C-13	County of Residence by 113 Selected Causes, Age-Adjusted Rates .....	78
C-14	Age at Death by 113 Selected Causes .....	82
C-15	Injury Deaths by Mechanism, Sex, and Age Group .....	86

C-16	Unintentional Injury Deaths: Age at Death by Place of Injury and Sex .....	87
C-17	County of Residence by Place of Death.....	88
C-18	Age at Death by Cause and Sex.....	89

2010 VERMONT RESIDENT INFANT DEATHS AND FETAL DEATHS  
Tables D-1 through D-7

D-1	Fetal Deaths: Age of Mother by County of Residence .....	130
D-2	Perinatal Deaths: Age of Mother by County of Residence .....	130
D-3	Neonatal Deaths: Age of Mother by County of Residence .....	131
D-4	Infant Deaths: Age of Mother by County of Residence.....	131
D-5	Fetal, Perinatal, Neonatal and Infant Death Rates by Age of Mother, 2008-2010.....	132
D-6	Fetal, Perinatal, Neonatal and Infant Deaths by Gestational Age .....	133
D-7	Fetal, Perinatal, Neonatal and Infant Deaths by Birth Weight in Grams .....	133

2010 VERMONT ABORTIONS  
Tables E-1 through E-9

E-1	Age of Patient by Place of Residence .....	134
E-2	Race of Patient by Place of Residence.....	135
E-3	Age of Patient by County of Residence .....	136
E-4	Gestational Age by Age of Patient.....	137
E-5	Gestational Age by Abortion Procedure.....	137
E-6	Type of Facility by Abortion Procedure .....	138
E-7	Gestational Age by Type of Facility .....	138
E-8	Patient's Domestic Relationship by Number of Living Children .....	139
E-9	Patient's Education by County of Residence.....	139

2010 VERMONT MARRIAGES

Tables F-1 through F-6

F-1	Place of Residence of Applicant A and Applicant B .....	144
F-2	County of Residence of Applicant B by County of Residence of Applicant A .....	145
F-3	Age of Applicant B by Age of Applicant A.....	145
F-4	Marriage Number of Applicant B by Marriage Number of Applicant A.....	146
F-5	Month of Marriage by County of Marriage .....	146
F-6	Type of Ceremony by Previous Marital Status of Applicant B and Applicant A .....	146

2010 VERMONT DIVORCES

Tables G-1 through G-4

G-1	Month of Divorce by County of Decree .....	147
G-2	Age of Applicant B by Age of Applicant A at Time of Divorce .....	147
G-3	Length of Separation by County of Decree .....	148
G-4	Numbers of Years Married by County of Decree .....	148



## LIST OF FIGURES

<u>Figure #</u>	<u>Page #</u>
1. Vermont County Map .....	2
2. Vermont Vital Events for 2010.....	10
3. Names Most Frequently Given .....	22
4. Age-Specific Fertility Rates, Selected Years 1980-2010.....	23
5. Vermont and United States White Birth Rates, 1955-2010 .....	26
6. Vermont and United States White Fertility Rates, 1955-2010.....	27
7. Vermont, New England White and United States White: Percent Low Birth Weight Births, 1960-2010 .....	28
8. Vermont and United States White Crude Death Rates, 1955-2010 .....	58
9. Five Leading Causes of Death, Vermont and United States White .....	61
10a. Vermont and United States White Infant and Neonatal Mortality Rates, 1955-2010.....	126
10b. Vermont and United States White Fetal Mortality Rates, 1955-2010.....	127
11. Vermont and United States White Abortion Ratios, 1975-2010.....	129
12. Vermont and United States Marriage and Divorce Rates, 1955-2010.....	142

# Introduction

Figure 1 – Vermont County Map

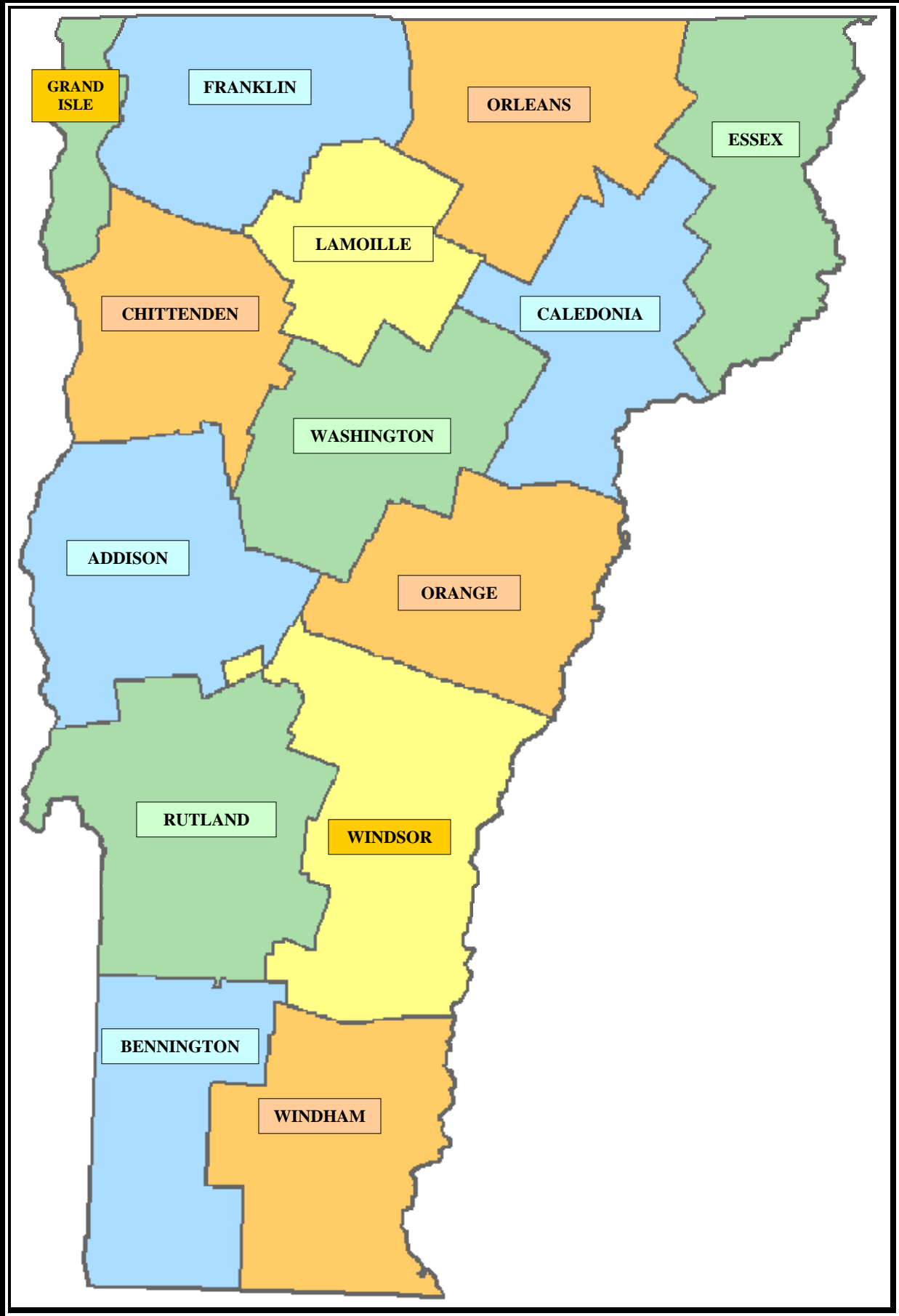

# THE VERMONT VITAL STATISTICS SYSTEM

Statewide vital registration began in Vermont in 1857, when the General Assembly passed a bill requiring that towns report to the Secretary of State all births, marriages, and deaths occurring in their jurisdiction. Prior to that time, some towns kept such records in order to resolve questions concerning the distribution and inheritance of property. Vital records, particularly death records, gradually became recognized as an important tool in studying the location and spread of epidemics. In 1896, the Legislature transferred responsibility for the vital statistics system to the newly formed Board of Health, the forerunner of the Vermont Department of Health. The Department of Health has retained this responsibility to the present day.

The Vermont vital statistics system monitors the following vital events: births, deaths, marriages, divorces and dissolutions, fetal deaths, and abortions. Each type of vital record follows a different path before being used to produce the statistics published here.

**Births:** When a birth occurs, the physician, midwife, or other birth attendant is required to complete a birth certificate and file it with the town clerk in the town of birth within 10 days. For hospital births, it is usually the medical records staff that enters the birth information into the Electronic Birth Registration System (EBRS) and prints the birth certificate. The birth certificate is recorded and filed in the town where the birth took place, and a certified copy is sent to the Department of Health.

**Deaths:** Although a physician is responsible for completing the death certificate, the job may be, and often is, delegated to the funeral director. Most of the information needed to complete the death certificate is obtained from the family of the deceased; however, the physician must complete and certify the cause of death information. Once a death record is completed in the Electronic Death Registration System (EDRS), it is registered and the death certificate is available to the town clerks for filing.

**Marriages:** When a couple wishes to marry in Vermont, they provide a town clerk with the information needed to complete the license. The couple takes the license to an officiant, who signs and dates it, and returns it to the town clerk. The town clerk records and files the certificate, and sends a certified copy to the Department of Health.

**Divorces and dissolutions:** A divorce certificate or certificate dissolving a civil union is initiated by a lawyer or other individual handling the divorce or dissolution. The certificate is filed with the court as part of the divorce or dissolution proceedings. The court keeps the certificate until the decree becomes final, usually three months after the court hearing. When the decree is final, the court clerk signs the certificate and sends it to the Department of Health for filing.

**Fetal deaths and abortions:** Reports of fetal death and induced termination of pregnancy (abortion) are sent directly to the Department of Health by the physician, hospital, or clinic that performs the procedure. By law, these reports are for statistical purposes only, are not public records, and are destroyed after five years.

The Department of Health also receives abstracts for Vermont resident births and deaths that occur in other states and in Canada. This allows the Department to do statistical analyses of vital events involving Vermont residents, including events which occurred outside of the state. All vital records received are data entered and stored electronically, and data from births and deaths which occur in Vermont is transmitted to the National Center for Health Statistics to become part of a national database.

## EXPLANATORY NOTES

1. The tables in this bulletin were derived from records of vital events filed at the Vermont Department of Health for calendar year 2010.
2. Rates are based on the U.S. Census Bureau's 2010 census of Vermont population.
3. Caution must be used in comparing rates due to the small population in Vermont and the small number of events recorded.
4. Rate comparisons throughout are made to the U.S. white (Hispanic and non-Hispanic) population rather than entire U.S. population. This is because only 4.7 percent of the Vermont population was non-white as of the 2010 U.S. Census.
5. If you have questions about the information found in this bulletin, you may contact a statistician at the Vermont Department of Health, 802-863-7300.
6. If you have questions about the population figures found in this bulletin, you may call the Vermont Department of Health to request a copy of The Population and Housing Estimates, which also provides information about age groups other than those presented in this publication.
7. The following is a list of Vermont's counties and the county abbreviations that are used in this bulletin.

Addison	ADD	Lamoille	LAM
Bennington	BEN	Orange	ORG
Caledonia	CAL	Orleans	ORL
Chittenden	CHI	Rutland	RUT
Essex	ESS	Washington	WAS
Franklin	FRA	Windham	WDM
Grand Isle	GI	Windsor	WDR

## DEFINITIONS, RATES, AND RATIOS

**ABORTION:** The purposeful interruption of an intrauterine pregnancy with the intention other than to produce a live-born infant or other than to remove a dead fetus, and which does not result in a live birth.

**ABORTION RATE:** Number of resident abortions occurring in Vermont x 1000, divided by the total resident women ages 15 to 44.

**ABORTION RATIO:** Number of resident abortions occurring in Vermont x 1000, divided by the total resident live births.

**AGE ADJUSTMENT:** Age adjusting allows one to compare rates among populations having different age distributions by adjusting the crude rates in each population to a standard population base. In this bulletin, county rates are adjusted using the state population distribution as the standard.

The computation formula is: The sum of (age-specific rate for each age group x standard population in that age group) multiplied by 1000, and then divided by the total standard population.

**AGE-SPECIFIC DEATH RATE:** Number of resident deaths in a specific age group x 1000, divided by the total resident population in a specific age group (using population estimates as of July 1).

**AGE-SPECIFIC FERTILITY RATE:** Number of resident live births to mothers in a specific age group x 1000, divided by the total resident female population in a specific age group (using population estimates as of July 1).

**AGE-SPECIFIC PREGNANCY RATE:** Number of resident pregnancies to women in a specific age group x 1000, divided by the total resident female population in a specific age group (using population estimates as of July 1).

**ANNULMENT:** The invalidation or voiding of a marriage, or civil union, which confers on the parties the status of never having been married to each other.

**CIVIL UNION:** A civil union is a legal relationship that provides for same-sex couples in Vermont all the benefits, protections, and responsibilities under law as are granted to spouses in a marriage.

**CIVIL UNION RATE:** Total number of civil unions x 1000, divided by the total resident population (using population estimates as of July 1).

**CRUDE BIRTH RATE:** Number of resident live births x 1000, divided by the total resident population (using population estimates as of July 1).

**CRUDE DEATH RATE:** Number of resident deaths x 1000, divided by the total resident population (using population estimates as of July 1).

**CUMULATIVE ROW PERCENT:** The total number of cases in the current column plus each previous column in each row, expressed as a percentage of all cases in that row.

DEATH: The permanent disappearance of any evidence of life at any time after live birth.

DIVORCE: The final legal dissolution of a marriage.

DIVORCE RATE: The sum of the number of divorces and annulments x 1000; divided by the total resident population, (using population estimates as of July 1).

DISSOLUTION: The final legal dissolution of a civil union.

FERTILITY RATE: Number of resident live births to women ages 15 to 44 x 1000, divided by the total resident female population ages 15 to 44 (using population estimates as of July 1).

FETAL DEATH: A reportable fetal death is a death prior to the complete expulsion or extraction from the mother of a product of conception, which has passed through at least the 20th week of gestation or weighs more than 400 grams; the death is indicated by the fact that, after such expulsion or extraction, the fetus does not breathe or show any other evidence of life, such as beating of the heart, pulsation of the umbilical cord, or definite movement of voluntary muscles. Heartbeats are to be distinguished from transient cardiac contractions; respirations are to be distinguished from fleeting respiratory efforts or gasps.

FETAL DEATH RATE: Number of resident fetal deaths x 1000, divided by the total resident live births and resident fetal deaths.

FETAL DEATH RATIO: Number of resident fetal deaths divided by total resident live births.

INFANT DEATH: Death occurring in the first year of life.

INFANT DEATH RATE: Number of resident infant deaths x 1000, divided by the total resident live births.

LIVE BIRTH: The complete expulsion or extraction from the mother of a product of conception, irrespective of the duration of pregnancy, which, after such expulsion or extraction, breathes or shows any other evidence of life, such as beating of the heart, pulsation of the umbilical cord, or definite movement of the voluntary muscles whether or not the umbilical cord has been cut or the placenta is attached. Heartbeats are to be distinguished from transient cardiac contractions; respirations are to be distinguished from fleeting respiratory efforts or gasps.

LOW BIRTH WEIGHT: A baby weighing less than 2,500 grams (5 pounds, 8 ounces) at birth.

LOW BIRTH WEIGHT PERCENT: The number of live births weighing less than 2,500 grams divided by the total number of live births.

MARRIAGE: The legal union of persons of opposite sex.

MARRIAGE RATE: Number of marriages x 1000, divided by the total resident population (using population estimates as of July 1).

**NATURAL INCREASE:** Occurs when the number of births is greater than the number of deaths.

**NEONATAL DEATH:** Death of a live-born infant before the infant becomes 28 days old (up to and including 27 days, 23 hours, 59 minutes from the moment of birth).

**NEONATAL DEATH RATE:** Number of resident neonatal deaths x 1000, divided by the total resident live births.

**OCCURRENCE:** The place where the event actually occurred.

**PERINATAL DEATH:** A fetal death or a death occurring before the infant becomes seven days old (up to and including six days, 23 hours, 59 minutes from the moment of birth).

**PERINATAL DEATH RATE:** Number of resident perinatal deaths x 1000, divided by the total resident live births and resident fetal deaths.

**PLURALITY:** The number of siblings born as a result of this pregnancy.

**PREGNANCY RATE:** Number of resident pregnancies in women ages 15 to 44 x 1000, divided by the total resident female population ages 15 to 44.

**RESIDENCE:** The usual place of residence for the person to whom the event occurred. For births and fetal deaths, residence is defined as the mother's usual place of residence.

**ROW PERCENT:** The number of cases in each row expressed as a percentage of all cases in that row.

**WEEKS OF GESTATION:** The number of weeks elapsed between the first day of the last menstrual period and the date of delivery.





# Summary and Population

**Figure 2.  
Vermont Vital Events for 2010**

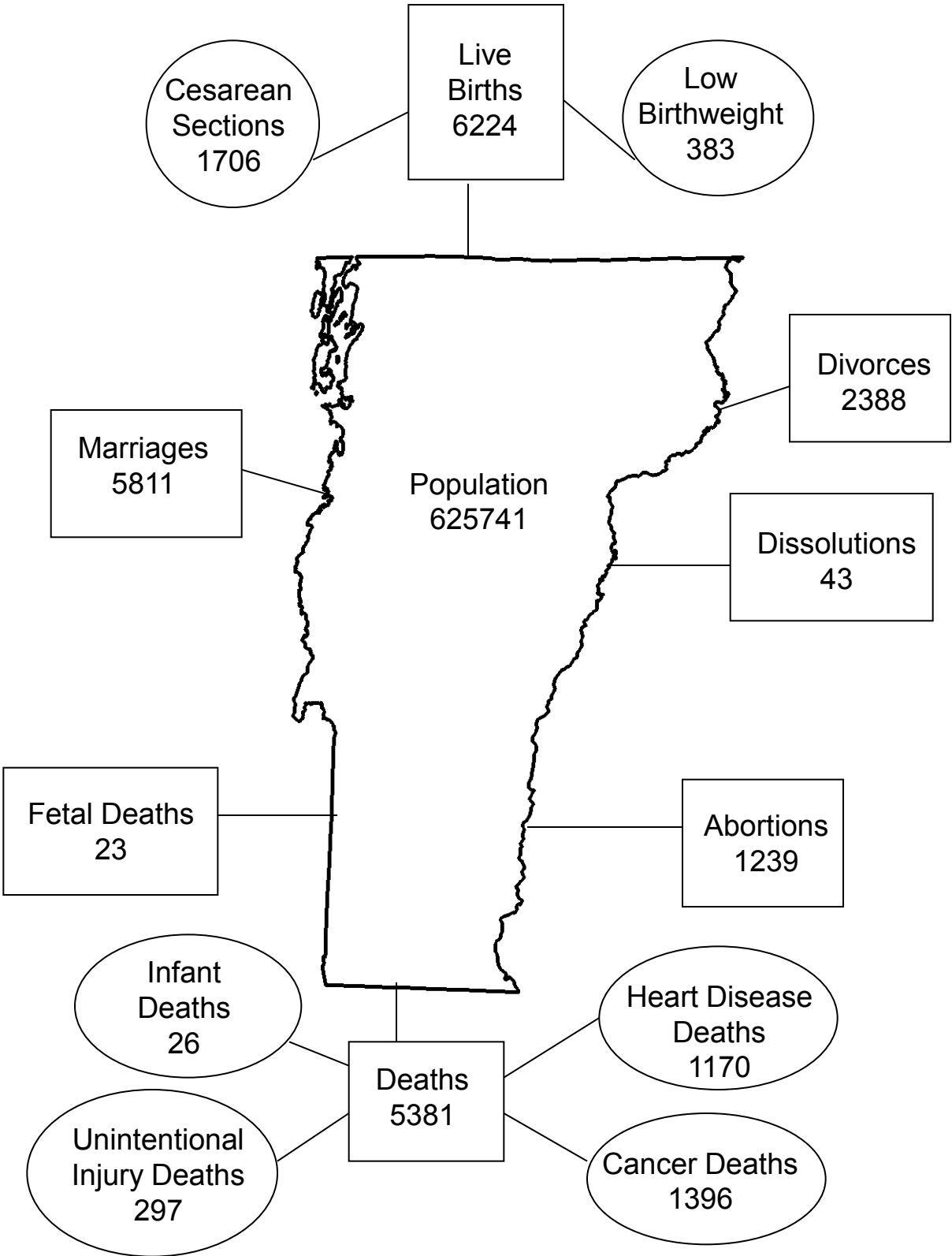

Marriages, divorces, dissolutions and abortions displayed above are occurrence data.  
All other events are resident data.

## SUMMARY STATISTICS

**Occurrence** statistics include all events recorded in Vermont, including those involving visitors living outside Vermont. **Resident** statistics are limited to the events involving people with legal residence in Vermont, including events occurring outside Vermont. In 2010, reports of births and deaths to Vermonters were received from 26 states.

### SUMMARY OF 2010 VITAL EVENTS

	<u>Occurrence Number</u>	<u>Resident Number</u>	<u>Resident Rate</u>
Births	5,775	6,224	9.9/1,000 population
Deaths	5,291	5,381	8.6 /1,000 population
Natural Decrease	N/A	843	1.3 /1,000 population
Infant Deaths	24	26	4.2 /1,000 live births
Fetal Deaths	29	23 <sup>(1)</sup>	3.7 /1,000 live births and fetal deaths
Abortions	1,333	1,239 <sup>(1)</sup>	10.5 /1,000 population (women ages 15 to 44)
Marriages	5,811	N/A	9.3 /1,000 population <sup>(2)</sup>
Divorces	2,388	N/A	3.8 /1,000 population <sup>(2)</sup>
Dissolutions	43	N/A	<sup>(3)</sup>

2010 population: 625,741

- 
- (1) Does not include out-of-state occurrences
  - (2) Based on number of occurrences
  - (3) Rate less than 1

TABLE A-1  
VITAL STATISTICS SUMMARY OF VERMONT <sup>1</sup>  
1857- 2010

YEAR	POPULATION <sup>2</sup>	LIVE BIRTHS			PREGNANCIES		LOW BIRTH WEIGHT PERCENT	DEATHS		INFANT DEATHS		NEONATAL DEATHS		FETAL DEATHS		ABORTIONS RATIO <sup>7</sup>	MARRIAGES		DIVORCES		CIVIL UNIONS		
		NUMBER	CRUDE RATE <sup>3</sup>	FERT RATE <sup>4</sup>	NUMBER <sup>5</sup>	RATE <sup>4</sup>		NUMBER	RATE <sup>3</sup>	NUMBER	RATE <sup>6</sup>	NUMBER	RATE <sup>6</sup>	NUMBER	RATIO <sup>7</sup>		NUMBER	RATE <sup>3</sup>	NUMBER	RATE <sup>3</sup>	NUMBER	RATE <sup>3</sup>	
1857 <sup>a</sup>	315,098 <sup>(9)</sup>	6538 <sup>(10)</sup>	(10)	(10)	6592	(10)		3458	(10)	450	(10)	UNKNOWN	54 <sup>(10)</sup>	8.3 <sup>(10)</sup>		1941 <sup>(10)</sup>	(10)	UNKNOWN					
1880 <sup>b</sup>	332,286	6404	19.3	85.9	6632	89.0		5032	15.1	722	122.7	UNKNOWN	228	35.6		2697	8.1	129	0.4				
1900 <sup>b</sup>	343,641	7047	20.5	92.6	7356	96.6		5595	16.3	840	119.2	UNKNOWN	309	43.8		2905	8.5	235	0.7				
1920 <sup>b</sup>	352,428	7500	21.3	100.1	7778	103.8		5593	15.9	724	96.5	UNKNOWN	278	37.1		3720	10.6	541	1.5				
1930 <sup>b</sup>	359,611	6789	18.9	90.6	7004	93.5		4778	13.3	468	68.9	283	41.7		215	31.7	2866	8.0	372	1.0			
1940 <sup>b</sup>	359,231	6674	18.6	86.6	6874	89.2		4579	12.7	300	45.0	205	30.7		173	25.9	4906	13.7	428	1.2			
1945 <sup>b</sup>	368,500	6569	17.8	83.0	6706	84.7		3943	10.7	225	34.2	146	16.4		143	21.8	3569	9.4	678	1.8			
1950 <sup>b</sup>	377,747	8754	23.2	110.8	8897	112.6		4170	11.0	217	24.8	144	16.4		143	16.3	3569	9.4	678	1.8			
1955	383,800	9200	24.0	122.1	9344	124.0		4167	10.8	243	26.4	187	20.3		144	15.7	3378	8.8	533	1.4			
1960	389,881	9279	23.8	126.0	9395	127.6	7.0	4382	11.2	223	24.0	173	18.6		116	12.5	3253	8.3	460	1.2			
1965	408,500	7885	19.3	99.7	7993	101.5	7.4	4542	11.1	173	21.9	126	16.0		108	13.7	3646	8.9	591	1.4			
1970	444,732	8420	18.9	92.5	8532	93.7	7.4	4447	10.0	148	17.6	121	14.4		112	13.3	4517	10.1	1039	2.3			
1975	478,832	6714	14.0	63.6	8218	77.8	6.4	4255	8.9	92	13.7	70	10.4		55	8.2	215.8	4560	9.5	1958	4.1		
1980	511,456	7783	15.2	63.3	10360	84.2	5.9	4588	9.0	85	10.9	48	6.2		46	5.9	325.6	5239	10.2	2638	5.2		
1985	531,394	8027	15.1	62.4	10569	82.0	6.0	4657	8.8	68	8.5	42	5.2		50	6.2	310.5	5549	10.4	2355	4.4		
1990	562,758	8292	14.7	60.6	10566	77.1	5.3	4590	8.2	54	6.5	30	3.6		40	4.8	270.2	6189	11.0	2502	4.4		
1995	591,837	6783	11.5	50.2	8562	63.4	5.4	4949	8.4	41	6.0	29	4.3		24	3.5	258.7	6000	10.1	2520	4.3		
1996	597,194	6752	11.3	50.1	8471	63.0	6.2	4864	8.1	48	7.1	31	4.6		28	4.1	250.4	5957	10.0	2522	4.2		
1997	597,641	6602	11.0	49.6	8256	62.1	6.3	5041	8.4	40	6.1	28	4.2		28	4.2	246.3	5968	10.0	2673	4.5		
1998	600,269	6569	10.9	49.8	8103	61.5	6.6	4933	8.2	47	7.2	39	5.9		21	3.2	230.3	5934	9.9	2592	4.3		
1999	604,210	6560	10.9	50.0	8043	61.4	5.7	4983	8.2	37	5.6	21	3.2		29	4.4	221.6	6056	10.0	2652	4.4		
2000	608,827	6501	10.7	49.7	8007	61.2	6.1	5127	8.4	39	6.0	25	3.8		32	4.9	220.9	6271	10.3	2526	4.1	1704	2.8
2001	612,308	6367	10.4	48.4	7692	58.7	5.9	5202	8.5	35	5.5	23	3.6		22	3.4	209.5	5983	9.8	2637	4.3	1875	3.1
2002	615,611	6386	10.4	49.3	7820	60.3	6.4	5069	8.2	27	4.2	18	2.8		23	3.6	221.0	6011	9.8	2653	4.3	1707	2.8
2003	619,116	6589	10.6	51.0	8067	62.3	7.0	5122	8.3	33	5.0	30	4.6		21	3.2	221.1	5988	9.7	2495	4.0	1397	2.3
2004	621,394	6597	10.6	51.9	8119	63.8	6.4	4989	8.0	29	4.4	19	2.9		22	3.3	227.4	5836	9.4	2452	3.9	712	1.1
2005	623,050	6475	10.4	50.8	7949	62.6	6.2	5044	8.1	42	6.5	26	4.0		26	4.0	223.6	5532	8.9	2219	3.6	452	0.7
2006	623,908	6510	10.4	52.1	7996	63.9	6.8	5045	8.1	36	5.5	20	3.1		30	4.6	223.7	5355	8.6	2399	3.8	429	0.7
2007	621,254	6514	10.5	53.1	7938	64.8	6.2	5159	8.3	33	5.1	20	3.1		29	4.1	218.0	5320	8.6	2262	3.6	352	0.6
2008	621,270	6341	10.2	52.3	7725	63.9	7.0	5195	8.4	29	4.6	20	3.2		31	4.7	216.7	4937	7.9	2259	3.6	268	0.4
2009	621,760	6109	9.8	50.7	7316	60.9	6.8	5028	8.1	38	6.2	27	4.4		21	3.4	200.7	5434	8.7	2201	3.5	100	0.2
2010	625,741	6224	9.9	52.5	7445	62.9	6.2	5381	8.6	26	4.2	14	2.2		23	3.7	199.1	5811	9.3	2388	3.8	---	---

1. Resident data unless otherwise noted.
2. Population is the census population for those years when the census was taken and is the mid-year estimate for non-census years  
NOTE: that mid-year population estimates are revised after each census is taken, so the 1991-1999 population figures and rates in this table differ from those presented in older publications.
3. Rate per 1000 population.
4. Rate per 1000 women ages 15-44.
5. Number of pregnancies includes Live Births and Fetal Deaths for 1857-1972, and Live Births, Fetal Deaths, and Abortions for 1973 – present.
6. Rate per 1000 Live Births.
7. Events per 1000 Live Births.
8. Data for these years is based on occurrence returns only.
9. 1857 population is the 1860 census population.
10. 1857 was the first year that town clerks were required to report vital events to the Secretary of State and returns for that year are incomplete.

TABLE A-2

## 2010 VERMONT CENSUS POPULATION BY AGE &amp; SEX BY COUNTY

TOTAL												
COUNTY	<1	1-4	5-14	15-24	25-34	35-44	45-54	55-64	65-74	75-84	85+	TOTAL
ADDISON	307	1465	4169	6355	3402	4559	6025	5437	2826	1553	723	36,821
BENNINGTON	326	1551	4137	4811	3392	4282	6041	5590	3562	2368	1065	37,125
CALEDONIA	311	1416	3737	4361	3215	3685	4891	4818	2543	1553	697	31,227
CHITTENDEN	1470	6407	17437	30176	20612	19899	24296	18563	9432	5662	2591	156,545
ESSEX	55	199	686	656	525	789	1097	1079	702	403	115	6,306
FRANKLIN	578	2429	6624	5580	5714	6876	8015	6122	3212	1876	720	47,746
GRAND ISLE	66	253	811	720	673	905	1295	1268	630	270	79	6,970
LAMOILLE	285	1210	2976	3345	2901	3289	3964	3241	1873	995	396	24,475
ORANGE	266	1206	3409	3533	2972	3595	5091	4588	2431	1334	511	28,936
ORLEANS	265	1148	3290	3062	2950	3345	4190	4157	2665	1453	706	27,231
RUTLAND	522	2310	6760	8327	6106	7387	10398	9575	5559	3257	1441	61,642
WASHINGTON	588	2499	6908	7743	6427	7901	9856	8995	4606	2714	1297	59,534
WINDHAM	408	1740	4971	5352	4636	5183	7697	7359	3967	2219	981	44,513
WINDSOR	521	2151	6376	5842	6097	6664	9747	9181	5530	3086	1475	56,670
TOTAL	5,968	25,984	72291	89863	69622	78359	102603	89973	49538	28743	12,797	625,741
MALE												
COUNTY	<1	1-4	5-14	15-24	25-34	35-44	45-54	55-64	65-74	75-84	85+	TOTAL
ADDISON	161	795	2158	3308	1707	2191	3024	2684	1411	675	250	18,364
BENNINGTON	169	826	2139	2339	1660	2098	2929	2721	1672	1019	382	17,954
CALEDONIA	159	759	1919	2305	1652	1834	2335	2385	1273	654	234	15,509
CHITTENDEN	811	3241	8966	14964	10231	9762	11906	9056	4344	2257	771	76,309
ESSEX	33	99	356	316	259	397	547	584	374	180	43	3,188
FRANKLIN	298	1283	3365	2901	2774	3376	3991	3091	1581	793	235	23,688
GRAND ISLE	41	109	422	384	323	448	632	640	334	115	30	3,478
LAMOILLE	147	547	1574	1718	1444	1691	1951	1651	926	471	124	12,244
ORANGE	143	592	1745	1931	1482	1749	2506	2296	1186	618	173	14,421
ORLEANS	114	575	1661	1632	1516	1735	2129	2048	1332	633	236	13,611
RUTLAND	271	1170	3497	4304	3132	3654	5127	4780	2646	1366	438	30,385
WASHINGTON	306	1220	3517	4443	3093	3869	4806	4434	2215	1142	367	29,412
WINDHAM	225	891	2600	2805	2253	2478	3727	3632	1936	990	332	21,869
WINDSOR	282	1072	3286	2991	3095	3303	4677	4512	2690	1378	488	27,774
TOTAL	3,160	13,179	37205	46341	34621	38585	50287	44514	23920	12291	4,103	308,206
FEMALE												
COUNTY	<1	1-4	5-14	15-24	25-34	35-44	45-54	55-64	65-74	75-84	85+	TOTAL
ADDISON	146	670	2011	3047	1695	2368	3001	2753	1415	878	473	18,457
BENNINGTON	157	725	1998	2472	1732	2184	3112	2869	1890	1349	683	19,171
CALEDONIA	152	657	1818	2056	1563	1851	2556	2433	1270	899	463	15,718
CHITTENDEN	659	3166	8471	15212	10381	10137	12390	9507	5088	3405	1820	80,236
ESSEX	22	100	330	340	266	392	550	495	328	223	72	3,118
FRANKLIN	280	1146	3259	2679	2940	3500	4024	3031	1631	1083	485	24,058
GRAND ISLE	25	144	389	336	350	457	663	628	296	155	49	3,492
LAMOILLE	138	663	1402	1627	1457	1598	2013	1590	947	524	272	12,231
ORANGE	123	614	1664	1602	1490	1846	2585	2292	1245	716	338	14,515
ORLEANS	151	573	1629	1430	1434	1610	2061	2109	1333	820	470	13,620
RUTLAND	251	1140	3263	4023	2974	3733	5271	4795	2913	1891	1003	31,257
WASHINGTON	282	1279	3391	3300	3334	4032	5050	4561	2391	1572	930	30,122
WINDHAM	183	849	2371	2547	2383	2705	3970	3727	2031	1229	649	22,644
WINDSOR	239	1079	3090	2851	3002	3361	5070	4669	2840	1708	987	28,896
TOTAL	2,808	12,805	35086	43522	35001	39774	52316	45459	25618	16452	8,694	317,535

2010 VERMONT VITAL STATISTICS  
SELECTED STATISTICS BY TOWN OF RESIDENCE & OCCURRENCE

	2010 CENSUS POPULATION	NUMBER OF BIRTHS		NUMBER OF DEATHS		NUMBER OF MARRIAGES OCCURRING IN TOWN	NUMBER OF DIVORCES TO RESIDENT	
		TO TOWN RESIDENTS	OCCURRING IN TOWN	TO TOWN RESIDENTS	OCCURRING IN TOWN		PARTY A	PARTY B
STATE TOTALS	625741	6224	5775	5381	5291	5811	2192	2148
TOWN UNKNOWN	0	0	0	3	0	4	27	20
ADDISON COUNTY	36821	330	321	320	282	337	88	97
ADDISON	1371	15	0	12	5	12	5	4
BRIDPORT	1218	11	1	12	8	6	8	6
BRISTOL	3894	40	2	34	15	19	12	14
CORNWALL	1185	10	1	4	3	7	1	5
FERRISBURGH	2775	21	0	15	9	60	8	8
GOSHEN	164	0	0	0	0	8	0	0
GRANVILLE	298	5	0	2	2	6	2	0
HANCOCK	323	5	0	6	4	3	0	0
LEICESTER	1100	5	0	10	3	7	3	1
LINCOLN	1271	14	1	12	8	8	5	2
MIDDLEBURY	8496	51	308	88	155	75	10	17
MONKTON	1980	21	1	18	8	6	2	3
NEW HAVEN	1727	20	1	12	3	19	2	3
ORWELL	1250	16	1	7	7	9	2	6
PANTON	677	5	0	7	5	6	0	0
RIPTON	588	5	1	3	1	2	0	2
SALISBURY	1136	12	1	12	13	9	4	2
SHOREHAM	1265	14	0	10	5	4	5	4
STARKSBORO	1777	16	0	12	6	23	4	4
VERGENNES	2588	38	2	32	17	38	11	9
WALTHAM	486	2	0	4	2	3	2	2
WEYBRIDGE	833	1	0	2	2	5	0	1
WHITING	419	3	1	6	1	2	2	4
UNKNOWN	0	0	0	0	0	0	0	0
BENNINGTON COUNTY	37125	325	421	418	467	509	105	107
ARLINGTON	2317	22	0	28	7	55	2	4
BENNINGTON	15764	171	417	241	368	238	52	48
DORSET	2031	12	0	20	5	11	10	13
GLASTENBURY	8	0	0	0	0	0	0	0
LANDGROVE	158	2	0	0	0	3	1	1
MANCHESTER	4391	31	1	52	43	138	6	9
PERU	375	3	0	1	3	5	2	1
POWNAI	3527	27	1	25	13	6	7	6
READSBORO	763	8	0	19	12	7	3	3
RUPERT	714	4	0	4	2	8	3	3
SANDGATE	405	3	0	1	0	0	0	2
SEARSBURG	109	1	0	0	0	1	0	0
SHAFTSBURY	3590	30	1	11	7	16	7	9
STAMFORD	824	2	0	6	2	5	1	1
SUNDERLAND	956	8	1	4	1	8	4	4
WINHALL	769	1	0	4	3	3	4	3
WOODFORD	424	0	0	2	1	5	3	0
UNKNOWN	0	0	0	0	0	0	0	0

2010 VERMONT VITAL STATISTICS  
SELECTED STATISTICS BY TOWN OF RESIDENCE & OCCURRENCE

	2010 CENSUS POPULATION	NUMBER OF BIRTHS		NUMBER OF DEATHS		NUMBER OF MARRIAGES OCCURRING IN TOWN	NUMBER OF DIVORCES TO RESIDENT	
		TO TOWN RESIDENTS	OCCURRING IN TOWN	TO TOWN RESIDENTS	OCCURRING IN TOWN		PARTY A	PARTY B
CALEDONIA COUNTY	31227	301	220	288	254	226	118	107
BARNET	1708	11	1	16	5	7	2	6
BURKE	1753	20	0	9	4	12	5	8
DANVILLE	2196	26	0	21	8	21	8	12
GROTON	1022	9	1	7	2	17	4	3
HARDWICK	3010	33	1	26	9	18	14	15
KIRBY	493	5	0	5	3	1	2	1
LYNDON	5981	49	1	68	62	38	24	25
NEWARK	581	7	0	5	4	4	2	2
PEACHAM	732	4	0	3	2	12	6	3
RYEGATE	1174	11	1	9	7	10	2	2
SHEFFIELD	703	3	0	5	2	6	3	1
ST. JOHNSBURY	7603	81	214	96	137	63	32	25
STANNARD	216	1	0	4	4	2	0	0
SUTTON	1029	13	0	2	0	1	3	0
WALDEN	935	9	1	6	3	5	3	1
WATERFORD	1280	11	0	6	1	6	6	2
WHEELOCK	811	8	0	0	1	3	2	1
UNKNOWN		0	0	0	0	0	0	0
CHITTENDEN COUNTY	156545	1569	2216	1011	1408	1222	476	470
BOLTON	1182	19	1	2	0	51	2	3
BUEL'S GORE	30	0	0	0	0	1	0	0
BURLINGTON	42417	377	2201	281	966	468	96	95
CHARLOTTE	3754	28	1	19	7	58	12	14
COLCHESTER	17067	162	1	96	66	76	61	57
ESSEX	19587	189	0	98	25	125	56	61
HINESBURG	4396	50	3	25	9	18	19	13
HUNTINGTON	1938	25	0	6	1	33	3	3
JERICO	5009	45	2	33	10	26	18	18
MILTON	10352	150	1	68	20	42	45	44
RICHMOND	4081	31	0	29	17	46	16	13
SHELBURNE	7144	52	1	70	53	79	15	19
SOUTH BURLINGTON	17904	205	0	139	51	102	54	49
ST. GEORGE	674	5	0	2	1	3	2	1
UNDERHILL	3016	28	2	12	5	14	13	13
WESTFORD	2029	15	0	6	2	5	5	5
WILLISTON	8698	91	1	65	153	42	40	30
WINOOSKI	7267	97	2	60	22	33	19	32
UNKNOWN		0	0	0	0	0	0	0



2010 VERMONT VITAL STATISTICS  
SELECTED STATISTICS BY TOWN OF RESIDENCE & OCCURRENCE

	2010 CENSUS POPULATION	NUMBER OF BIRTHS		NUMBER OF DEATHS		NUMBER OF MARRIAGES OCCURRING IN TOWN	NUMBER OF DIVORCES TO RESIDENT	
		TO TOWN RESIDENTS	OCCURRING IN TOWN	TO TOWN RESIDENTS	OCCURRING IN TOWN		PARTY A	PARTY B
ESSEX COUNTY	6306	66	0	75	19	39	25	22
AVERILL	24	1	0	0	0	0	0	0
BLOOMFIELD	221	1	0	2	1	0	2	1
BRIGHTON	1222	22	0	23	4	7	2	2
BRUNSWICK	112	1	0	0	0	0	0	0
CANAAN	972	8	0	8	0	6	2	1
CONCORD	1235	11	0	13	5	7	5	8
EAST HAVEN	290	5	0	2	0	3	1	1
FERDINAND	32	0	0	0	0	1	0	0
GRANBY	88	0	0	2	0	0	1	1
GUILDHALL	261	0	0	2	2	4	0	1
LEMINGTON	104	1	0	2	0	1	1	0
LUNENBURG	1302	14	0	15	5	6	7	5
MAIDSTONE	208	0	0	2	2	2	3	0
NORTON	169	2	0	2	0	2	0	1
VICTORY	62	0	0	2	0	0	1	1
WARREN'S GORE	4	0	0	0	0	0	0	0
UNKNOWN		0	0	0	0	0	0	0
FRANKLIN COUNTY	47746	559	444	379	330	302	221	199
BAKERSFIELD	1322	18	0	4	3	2	5	2
BERKSHIRE	1692	20	1	11	2	16	7	3
ENOSBURGH	2781	28	0	30	13	23	15	13
FAIRFAX	4285	63	0	22	7	11	27	24
FAIRFIELD	1891	25	0	4	0	7	3	7
FLETCHER	1277	12	0	10	2	4	5	3
FRANKLIN	1405	19	0	9	1	6	6	4
GEORGIA	4515	33	0	20	11	14	16	16
HIGHGATE	3535	42	0	23	9	15	12	11
MONTGOMERY	1201	12	1	12	3	23	4	1
RICHFORD	2308	37	0	30	17	20	11	13
SHELDON	2190	26	1	13	2	19	6	13
ST. ALBANS CITY	6918	96	441	73	136	64	64	52
ST. ALBANS TOWN	5999	54	0	62	105	30	5	5
SWANTON	6427	74	0	56	19	48	35	32
UNKNOWN		0	0	0	0	0	0	0

2010 VERMONT VITAL STATISTICS  
SELECTED STATISTICS BY TOWN OF RESIDENCE & OCCURRENCE

	2010 CENSUS POPULATION	NUMBER OF BIRTHS		NUMBER OF DEATHS		NUMBER OF MARRIAGES OCCURRING IN TOWN	NUMBER OF DIVORCES TO RESIDENT	
		TO TOWN RESIDENTS	OCCURRING IN TOWN	TO TOWN RESIDENTS	OCCURRING IN TOWN		PARTY A	PARTY B
GRAND ISLE COUNTY	6970	65	1	55	17	109	37	25
ALBURGH	1998	25	0	16	5	13	14	9
GRAND ISLE	2067	24	0	15	7	38	11	11
ISLE LA MOTTE	471	2	0	3	1	12	2	1
NORTH HERO	803	8	1	9	1	17	2	1
SOUTH HERO	1631	6	0	12	3	29	8	3
UNKNOWN		0	0	0	0	0	0	0
LAMOILLE COUNTY	24475	297	236	184	153	400	97	94
BELVIDERE	348	4	0	0	0	2	4	1
CAMBRIDGE	3659	52	0	36	7	36	13	9
EDEN	1323	12	0	9	6	10	4	4
ELMORE	855	3	0	3	1	8	3	1
HYDE PARK	2954	40	1	20	10	32	10	13
JOHNSON	3446	43	0	23	10	10	15	14
MORRISTOWN	5227	80	234	51	102	28	27	27
STOWE	4314	37	0	28	9	257	15	17
WATERVILLE	673	9	0	6	2	6	2	1
WOLCOTT	1676	17	1	8	6	11	4	7
UNKNOWN		0	0	0	0	0	0	0
ORANGE COUNTY	28936	299	250	230	144	225	101	99
BRADFORD	2797	30	1	27	19	20	8	9
BRAINTREE	1246	15	0	11	4	8	4	5
BROOKFIELD	1292	8	0	5	1	11	5	3
CHELSEA	1238	21	0	19	5	9	6	0
CORINTH	1367	20	0	10	5	4	5	4
FAIRLEE	977	12	0	11	5	27	0	1
NEWBURY	2216	28	0	15	5	18	10	11
ORANGE	1072	7	0	6	3	11	3	5
RANDOLPH	4778	34	245	33	57	28	19	14
STRAFFORD	1098	8	0	9	4	13	5	5
THETFORD	2588	17	0	16	9	23	6	4
TOPSHAM	1173	11	1	8	2	12	3	9
TUNBRIDGE	1284	19	0	4	1	10	4	8
VERSHIRE	730	10	2	8	4	4	1	1
WASHINGTON	1039	16	0	12	4	7	4	7
WEST FAIRLEE	652	6	0	3	3	0	0	0
WILLIAMSTOWN	3389	37	1	33	13	20	18	13
UNKNOWN		0	0	0	0	0	0	0

2010 VERMONT VITAL STATISTICS  
SELECTED STATISTICS BY TOWN OF RESIDENCE & OCCURRENCE

	2010 CENSUS POPULATION	NUMBER OF BIRTHS		NUMBER OF DEATHS		NUMBER OF MARRIAGES	NUMBER OF DIVORCES	
		TO TOWN RESIDENTS	OCCURRING IN TOWN	TO TOWN RESIDENTS	OCCURRING IN TOWN	OCCURRING IN TOWN	TO RESIDENT PARTY A	PARTY B
ORLEANS COUNTY	27231	261	216	281	283	214	107	114
ALBANY	941	5	0	8	1	8	1	4
BARTON	2810	32	1	44	36	9	13	13
BROWNINGTON	988	11	0	12	5	15	5	5
CHARLESTON	1023	9	0	4	2	7	5	3
COVENTRY	1086	5	0	8	2	1	3	4
CRAFTSBURY	1206	12	2	5	4	8	3	1
DERBY	4621	46	0	47	23	23	16	26
GLOVER	1122	7	0	16	20	9	3	4
GREENSBORO	762	9	0	16	20	13	3	0
HOLLAND	629	2	0	8	1	2	3	3
IRASBURG	1163	10	0	6	4	4	5	1
JAY	521	1	0	4	2	23	1	4
LOWELL	879	8	1	6	1	5	2	1
MORGAN	749	6	0	6	2	5	4	4
NEWPORT CITY	4589	56	212	59	144	50	17	27
NEWPORT TOWN	1594	18	0	9	5	13	14	8
TROY	1662	17	0	20	9	5	7	5
WESTFIELD	536	5	0	1	1	1	2	1
WESTMORE	350	2	0	2	1	13	0	0
UNKNOWN		0	0	0	0	0	0	0
RUTLAND COUNTY	61642	548	440	637	609	561	223	238
BENSON	1056	9	0	11	6	6	6	2
BRANDON	3966	42	1	44	23	48	20	19
CASTLETON	4717	23	1	33	18	31	11	15
CHITTENDEN	1258	8	1	6	2	59	2	2
CLARENDON	2571	17	1	28	11	8	12	9
DANBY	1311	14	0	10	2	9	5	7
FAIR HAVEN	2734	27	0	29	15	32	12	16
HUBBARDTON	706	8	0	6	0	3	1	0
IRA	432	1	0	1	0	2	0	1
KILLINGTON	811	2	0	2	0	49	5	4
MENDON	1059	10	0	11	4	14	1	4
MIDDLETOWN SPRINGS	745	7	0	10	2	3	1	1
MOUNT HOLLY	1237	14	1	9	1	14	5	5
MOUNT TABOR	255	1	0	1	1	2	1	0
PAWLET	1477	19	0	11	3	7	3	3
PITTSFIELD	546	3	0	4	3	10	2	1
PITTSFORD	2991	21	0	23	7	10	12	11
POULTNEY	3432	32	0	35	15	14	8	6
PROCTOR	1741	14	0	10	2	10	3	6
RUTLAND CITY	16495	181	434	249	458	123	76	90
RUTLAND TOWN	4054	29	0	36	12	15	4	3
SHREWSBURY	1056	7	0	3	1	7	3	3
SUDBURY	560	1	0	6	5	1	0	0
TINMOUTH	613	4	0	6	2	8	4	0
WALLINGFORD	2079	18	1	18	6	56	10	16
WELLS	1150	8	0	10	5	10	3	4
WEST HAVEN	264	0	0	2	1	1	0	0
WEST RUTLAND	2326	28	0	23	4	9	13	10
UNKNOWN		0	0	0	0	0	0	0

2010 VERMONT VITAL STATISTICS  
SELECTED STATISTICS BY TOWN OF RESIDENCE & OCCURRENCE

	2010 CENSUS POPULATION	NUMBER OF BIRTHS		NUMBER OF DEATHS		NUMBER OF MARRIAGES OCCURRING IN TOWN	NUMBER OF DIVORCES TO RESIDENT	
		TO TOWN RESIDENTS	OCCURRING IN TOWN	TO TOWN RESIDENTS	OCCURRING IN TOWN		PARTY A	PARTY B
WASHINGTON COUNTY	59534	638	432	507	465	491	179	202
BARRE CITY	9052	151	3	113	55	65	45	49
BARRE TOWN	7924	62	1	63	16	27	11	13
BERLIN	2887	24	401	37	260	16	9	7
CABOT	1433	12	0	8	4	6	6	9
CALAIS	1607	21	0	9	5	19	4	4
DUXBURY	1337	13	0	7	3	46	1	2
EAST MONTPELIER	2576	20	2	18	5	8	9	7
FAYSTON	1353	7	0	3	3	8	1	1
MARSHFIELD	1588	23	2	8	4	10	5	10
MIDDLESEX	1731	18	4	13	7	7	3	4
MONTPELIER	7855	91	12	81	32	54	23	29
MORETOWN	1658	12	0	12	5	10	4	5
NORTHFIELD	6207	54	0	49	37	22	14	14
PLAINFIELD	1243	15	6	10	4	13	4	8
ROXBURY	691	8	0	3	2	8	1	0
WAITSFIELD	1719	13	0	14	5	70	4	4
WARREN	1705	11	0	13	5	49	7	7
WATERBURY	5064	70	0	34	12	46	23	22
WOODBURY	906	4	1	5	1	5	2	3
WORCESTER	998	9	0	7	0	2	3	4
UNKNOWN		0	0	0	0	0	0	0
WINDHAM COUNTY	44513	447	398	437	360	541	168	156
ATHENS	442	7	0	4	1	4	1	1
BRATTLEBORO	12046	144	390	138	200	154	47	53
BROOKLINE	530	13	0	3	0	2	2	1
DOVER	1124	12	0	10	4	74	3	6
DUMMERSTON	1864	16	0	18	4	24	8	6
GRAFTON	679	2	0	14	6	11	5	0
GUILFORD	2121	16	1	21	7	18	4	10
HALIFAX	728	2	1	6	2	12	2	2
JAMAICA	1035	10	1	6	1	4	2	2
LONDONDERRY	1769	19	1	13	6	12	4	4
MARLBORO	1078	5	2	10	2	17	3	1
NEWFANE	1726	17	0	17	5	38	3	2
PUTNEY	2702	24	1	16	3	29	17	13
ROCKINGHAM	5282	74	0	51	27	45	25	23
SOMERSET	3	0	0	0	1	0	0	0
STRATTON	216	4	0	2	3	21	0	0
TOWNSHEND	1232	8	0	14	30	6	7	4
VERNON	2206	19	0	34	32	13	12	6
WARDSBORO	900	5	0	6	3	4	1	1
WESTMINSTER	3178	22	1	22	10	12	4	12
WHITINGHAM	1357	11	0	14	7	7	8	3
WILMINGTON	1876	15	0	15	5	32	7	4
WINDHAM	419	2	0	3	1	2	3	2
UNKNOWN		0	0	0	0	0	0	0

2010 VERMONT VITAL STATISTICS  
SELECTED STATISTICS BY TOWN OF RESIDENCE & OCCURRENCE

	2010 CENSUS POPULATION	NUMBER OF BIRTHS		NUMBER OF DEATHS		NUMBER OF MARRIAGES OCCURRING IN TOWN	NUMBER OF DIVORCES TO RESIDENT	
		TO TOWN RESIDENTS	OCCURRING IN TOWN	TO TOWN RESIDENTS	OCCURRING IN TOWN		PARTY A	PARTY B
WINDSOR COUNTY	56670	519	180	556	500	631	220	198
ANDOVER	467	2	0	3	0	5	1	1
BALTIMORE	244	2	0	3	0	1	2	1
BARNARD	947	9	0	9	4	20	3	3
BETHEL	2030	21	0	14	2	16	9	8
BRIDGEWATER	936	7	0	13	7	6	5	3
CAVENDISH	1367	12	1	12	6	23	4	3
CHESTER	3154	24	1	17	5	42	13	19
HARTFORD	9952	111	0	94	131	82	34	37
HARTLAND	3393	25	0	14	10	22	13	8
LUDLOW	1963	13	1	29	17	38	7	6
NORWICH	3414	23	0	17	9	25	4	3
PLYMOUTH	619	0	0	1	2	35	0	1
POMFRET	904	4	0	3	2	9	4	1
READING	666	9	0	6	2	6	4	3
ROCHESTER	1139	11	1	14	3	5	2	1
ROYALTON	2773	25	0	15	7	18	16	11
SHARON	1502	20	0	12	7	9	9	6
SPRINGFIELD	9373	106	176	123	149	89	52	51
STOCKBRIDGE	736	4	0	3	1	4	2	3
WEATHERSFIELD	2825	19	0	32	10	42	9	3
WEST WINDSOR	1099	5	0	6	1	13	3	2
WESTON	566	4	0	7	1	13	3	3
WINDSOR	3553	43	0	64	94	22	12	10
WOODSTOCK	3048	20	0	45	30	86	9	11
UNKNOWN		0	0	0	0	0	0	0

# Births

**Figure 3**  
**VERMONT 2010 RESIDENT BIRTHS**  
**NAMES MOST FREQUENTLY GIVEN**

**FEMALES**

<b>1 SOPHIA</b>	<b>55</b>
<b>2 ISABELLA</b>	<b>41</b>
<b>3 AVA</b>	<b>39</b>
<b>4 EMMA</b>	<b>38</b>
<b>5 OLIVIA</b>	<b>35</b>
<b>6 ADDISON</b>	<b>32</b>
<b>7 ABIGAIL/PAYTON</b>	<b>27</b>
<b>8 LILY</b>	<b>26</b>
<b>9 MADISON</b>	<b>25</b>
<b>10 EMILY</b>	<b>24</b>

*Spellings may vary.*

**MALES**

<b>1 LOGAN</b>	<b>50</b>
<b>2 AIDEN</b>	<b>47</b>
<b>3 WILLIAM</b>	<b>45</b>
<b>4 WYATT/MASON</b>	<b>38</b>
<b>5 LIAM/CARTER</b>	<b>36</b>
<b>6 JACKSON</b>	<b>35</b>
<b>7 CONOR/JACOB</b>	<b>34</b>
<b>8 NOAH</b>	<b>32</b>
<b>9 OWEN</b>	<b>31</b>
<b>10 MATTHEW</b>	<b>29</b>

*Spellings may vary.*

## BIRTHS

On July 1, 2005 Vermont implemented a revised birth certificate based on the 2003 revision of the U.S. Standard Certificate of Live Birth. Comparisons of Vermont rates to U.S. white rates are made when possible, but for those items not comparable with the prior version of the birth certificate, comparisons will be made to all race rates for the 33 states and the District of Columbia, who also revised their birth certificates in 2010, or earlier. In those cases, references will be made to the “revised states”.

In 2010, 6,224 babies were born to Vermont residents. This represents an increase of 115 births from 2009. The crude birth rate in 2010 is 9.9 per 1,000 Vermont residents. The U.S. white birth rate for 2010 was 12.5. Comparisons are made to the U.S. white rate because 94.8 percent of Vermont resident births were to white mothers in 2010 (Table B-5). The Vermont birth rate peaked in 1955 at 24 per 1,000 residents; it then dropped for two decades, remained relatively stable from the late 1970's through the 1980's, slowly and steadily decreased through the 1990's, and has continued a slow decline through this decade.

### FERTILITY

Although the crude birth rate is based on the total population, a better measure of birth patterns is the fertility rate which is based on the population of women ages 15 through 44, the peak child-bearing years. The 2010 Vermont fertility rate was 52.5 per 1,000 women ages 15 through 44 (Table B-8), an increase from the 2009 rate of 50.7. The U.S. white fertility rate was 64.4 in 2010. The fertility rate in Vermont peaked in 1960 at 126, declined through the 1960's and 1970's, leveled off slightly in the 1980's, steadily declined through the early 90's, and has remained fairly stable since 1995. Age-specific fertility rates have generally declined among the younger age groups (<30), and increased among the older age groups, with the largest increase among 30-34 year olds.

FIGURE 4  
AGE-SPECIFIC FERTILITY RATES, SELECTED YEARS 1980-2010

AGES/ YEAR	1980	1990	2000	2010
<b>TOTAL</b>	<b>63.3</b>	<b>60.6</b>	<b>49.7</b>	<b>52.5</b>
15 – 19	38.5	34.1	23.4	17.8
20 – 24	102.4	93.9	74.1	64.0
25 – 29	113.0	114.6	102.1	97.2
30 – 34	60.2	79.5	84.0	101.0
35 – 44	12.5	19.6	21.3	24.7

Just under half of all births (49.5 %) in 2010 were to women in their twenties (Table B-7), up slightly from 49.4 percent in 2000. Women age 30 and over accounted for 44.1 percent of births, up from 42.1 in 2009 and up from 43.9 percent in 2000. Women age 15 through 19 accounted for 6.4 percent of births, down from both 6.5 in 2009 and 8.0 percent in 2000.

### BIRTH WEIGHT

The median birth weight for all resident births in 2010 was 3,425 grams (approximately 7 pounds 5 ounces). Low birth weight infants are those born weighing less than 2,500 grams (5 pounds 8 ounces). They are much more likely than heavier babies to suffer short and long term disabilities, and to die in infancy. In 2010, 6.2



percent of Vermont resident births were low birth weight ([Table B-15](#)) and 1.1 percent were very low birth weight (less than 1,500 grams or 3 pounds 5 ounces). The U.S. white low birth weight rate for 2010 was 7.1 percent.

Low birth weight rates vary by age groups ([Table B-15](#)): in Vermont, the low birth weight rate among women under age 20 was 9.2 percent, compared to 6.0 percent of births among women age 20-29 and 5.9 percent of births among women age 30 and older.

Infant birth weight is also positively associated with maternal weight gain: mothers who do not gain adequate weight during pregnancy are more likely to deliver low birth weight infants. On the other hand, there are risks associated with gaining too much weight including delivery complications, maternal and infant obesity. Although the weight gained by 18.2 percent of Vermont mothers in 2010 fell below the range recommended by the Institute of Medicine, 50.3 percent gained above the recommended range ([Table B-29](#)). Please refer to [Appendix B](#) for further information on the guidelines.

The single most important preventable risk factor for low birth weight is smoking during pregnancy. The low birth weight rate among women who smoked cigarettes during their pregnancy was 10.4 percent compared to 5.3 percent among women who did not smoke during pregnancy ([Table B-26](#)). The rate of women who reported smoking during pregnancy in 2010 was 17.8 percent, down from 18.7 percent in 2009, and higher than 9.2 percent of mothers in 20 of the revised state in 2010. Among those who smoked before pregnancy or during the first trimester, 26.1 percent quit.

## **PRENATAL CARE**

Early, comprehensive, and high quality prenatal care is essential for a healthy pregnancy and birth. Through prenatal care, pregnant women are screened for medical conditions and counseled on nutrition, behavioral risks (such as using tobacco and alcohol), and domestic violence.

In 2010, 83.0 percent of the babies were born to mothers who began prenatal care in the first three months of pregnancy ([Table B-20](#)), a decrease from 83.3 percent in 2009. In general, the percentage of women receiving first trimester prenatal care has steadily increased since 1987. Vermont's rate in 2010 was higher than the 73.1 percent experienced by mothers in the revised states in 2010.

The proportion of births in 2010 to Vermont mothers who delayed care to the third trimester or received no prenatal care was 2.3 percent, down from 2.8 in 2009. The proportion of women receiving late or no prenatal care in 2010 was 6.2 percent for non-Hispanic white mothers in the revised states. As in previous years, the age of the mother is closely associated with the time of entry to prenatal care with young women seeking care later than older women ([Table B-21](#)).

Based on the APNCU Index, in 2010, 89.1 percent of Vermont resident mothers received at least adequate prenatal care, ([Table B-30](#)). The percent of Vermont mothers who received inadequate care was 7.5. Teen mothers had the highest percent of inadequate care (14.1 percent) while mothers 30 and older had the highest percent of adequate plus intensive care (91.0 percent).

## **MEDICAL RISK FACTORS**

Of those births with medical risk factors reported for the mother, the most common were gestational hypertension, gestational diabetes and previous pre-term births. The most common characteristics of labor and delivery were spinal anesthesia during labor, augmentation of labor, induction of labor and antibiotics received by mother during labor ([Table B-27](#)).

## **DELIVERIES**

Of babies born in Vermont hospitals in 2010, 28.0 percent were delivered by cesarean section ([Table B-25](#)) compared to 32.6 percent for U.S. white women in 2010. The primary cesarean section rate was 20.5 percent in Vermont for 2010, lower than the 23.6 percent for mothers in the revised states in 2010. Of mothers delivering in Vermont hospitals in 2010 who had a previous delivery by cesarean section, 19.2 percent had vaginal births, compared to 9.2 percent for mothers in the revised states in 2010 .

## **VERMONT RESIDENT PREGNANCIES**

The pregnancy rate is derived by adding live births, fetal deaths and abortions. The pregnancy rates presented in this report underestimate the actual number of pregnancies for two reasons. First, Vermont resident abortions and fetal deaths that occur out of state are not reported to us. Second, by statute, fetal deaths prior to 20 weeks gestation are not reportable. Since residents of some counties may be more likely to use out-of-state services, the extent of these underestimates may differ among counties.

In 2010, the pregnancy rate in Vermont was 62.9 pregnancies per 1,000 women age 15 to 44 ([Table B-31](#)), an increase from 60.9 in 2009. Overall, the pregnancy rate peaked at 127.6 in 1960 then dropped steadily through the next four decades to a low of 58.7 in 2001 before increasing to 64.8 in 2007 and decreasing the past two years ([Table A-1](#)).

The 2010 teen pregnancy rate was 25.1 pregnancies per 1,000 women age 15 to 19 years ([Table B-31](#)), a decrease from 25.4 in 2009. In general the teen pregnancy rate has been decreasing since 1991. In 2010, the highest pregnancy rate was seen in women 25 to 29 years of age at 114.9, followed by the 30 to 34 age group at 111.5. The lowest rate was for teens, ages 15 to 19 at 25.1.

**Figure 5**  
**VERMONT AND U.S. WHITE BIRTH RATES**  
**1955-2010**

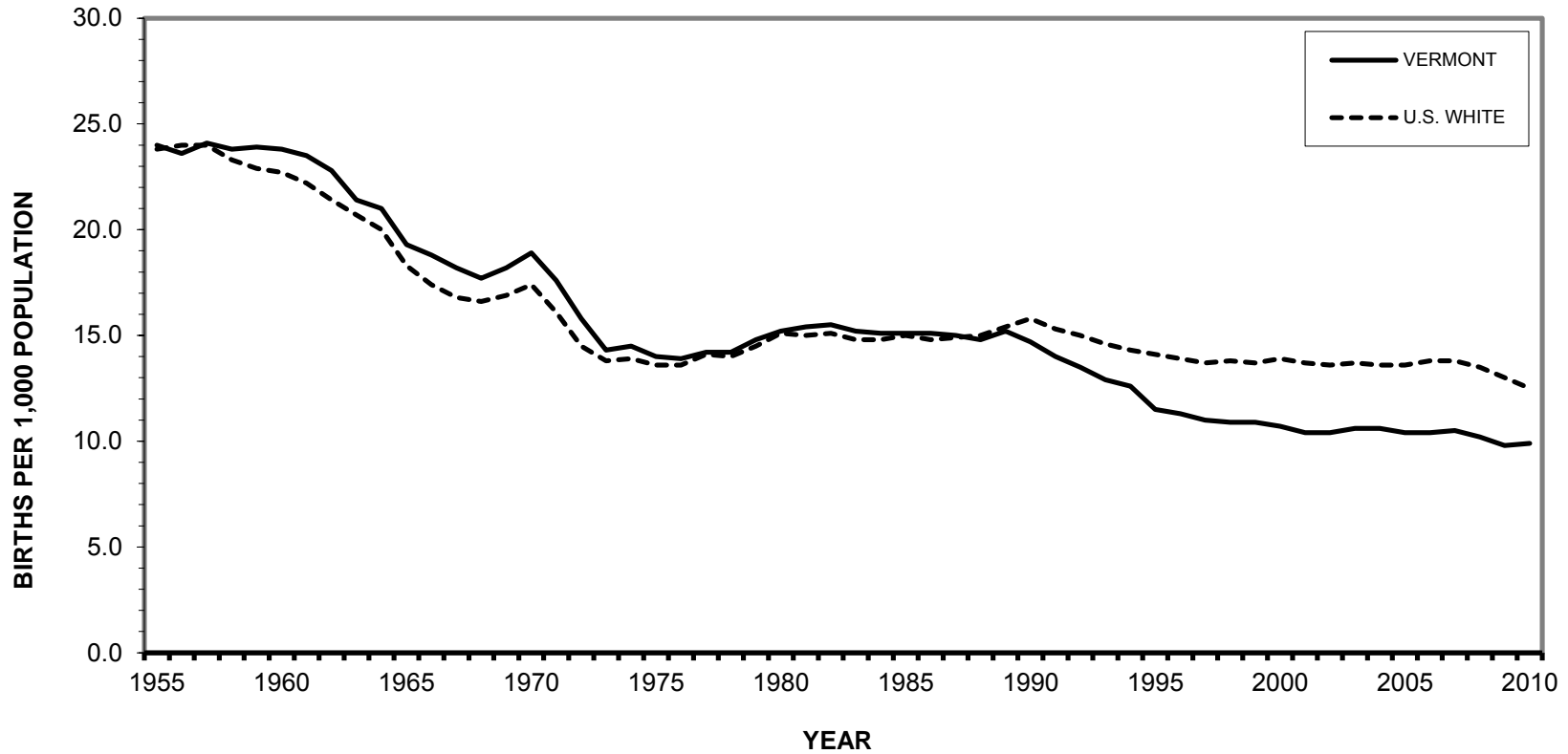

Data points for the U.S. white population can be found in Appendix D. Vermont data points can be found in Table A-1. 1955 to 1979 calculated by race of child; 1980 and later calculated by race of mother.

**Figure 6**  
**VERMONT AND U.S. WHITE FERTILITY RATES**  
**1955 - 2010**

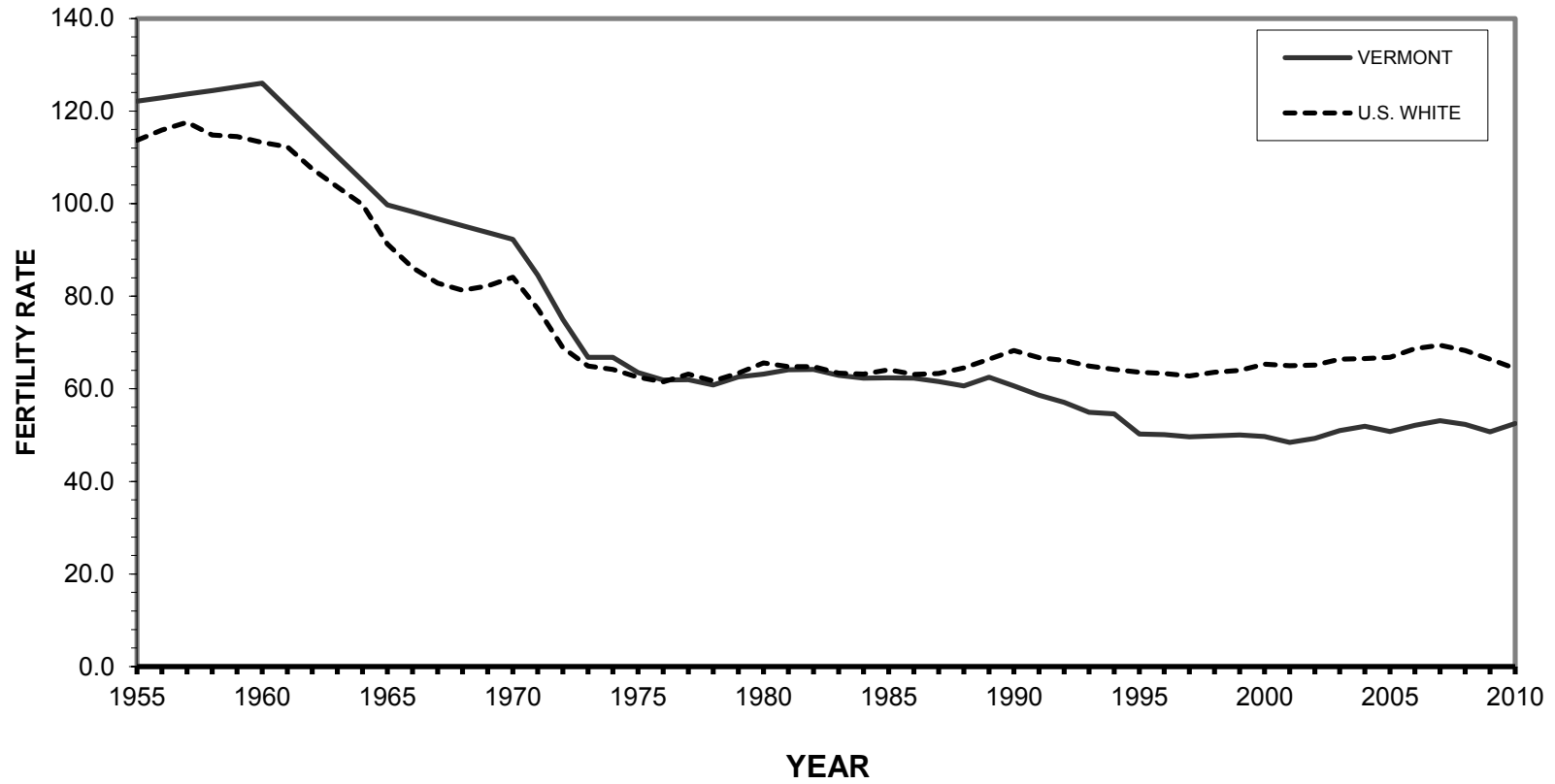

Data points for U.S. white population can be found in Appendix D. Vermont data points can be found in Table A-1. 1955 to 1979 calculated by race of child; 1980 and later calculated by race of mother.

**Figure 7**  
**VERMONT, NEW ENGLAND WHITE AND U.S. WHITE:**  
**PERCENT LOW BIRTH WEIGHT BIRTHS, 1960-2010**

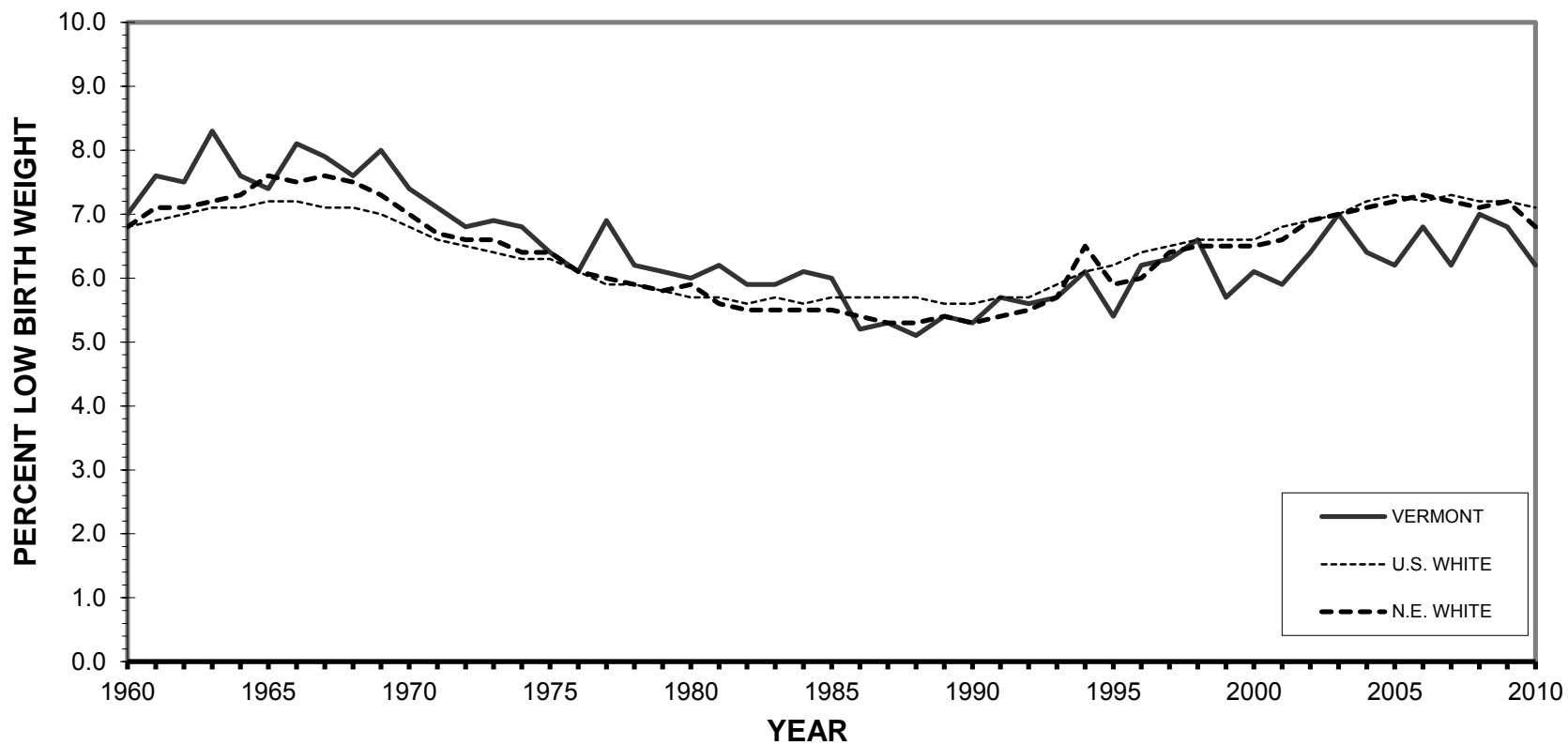

Data points for U.S. white population can be found in Appendix D. Vermont data points can be found in Table A-1. 1960 to 1979 calculated by race of child; 1980 and later calculated by race of mother.

TABLE B-1  
2010 VERMONT RESIDENT BIRTHS

GROGRAPHIC DISTRIBUTION OF 2010 VERMONT BIRTHS

BIRTHS OCCURRING IN VERMONT		VERMONT RESIDENT BIRTHS	
PLACE OF RESIDENCE	NUMBER	PLACE OF BIRTH	NUMBER
CONNECTICUT	1	DISTRICT OF COLUMBIA	1
FLORIDA	1	FLORIDA	2
KANSAS	1	INDIANA	1
MASSACHUSETTS	7	KENTUCKY	1
NEW HAMPSHIRE	86	MARYLAND	2
NEW YORK	286	MASSACHUSETTS	41
NORTH CAROLINA	1	NEVADA	2
VERMONT	5387	NEW HAMPSHIRE	759
WASHINGTON	1	NEW YORK	26
CANADA	3	PENNSYLVANIA	1
OTHER	1	RHODE ISLAND	1
		VERMONT	5387
TOTAL	5775	TOTAL	6224

TABLE B-2  
2010 VERMONT RESIDENT BIRTHS

SEX BY MONTH OF BIRTH  
NUMBER OF EVENTS AND ROW PERCENTS

MONTH	NUMBER OF EVENTS			TOTAL	ROW PERCENTS			TOTAL
	SEX				SEX			
	MALE	FEMALE	UNKNOWN		MALE	FEMALE	UNKNOWN	
JANUARY	256	228	0	484	52.9	47.1	0.0	100.0
FEBRUARY	228	192	0	420	54.3	45.7	0.0	100.0
MARCH	288	243	0	531	54.2	45.8	0.0	100.0
APRIL	296	247	0	543	54.5	45.5	0.0	100.0
MAY	280	268	0	548	51.1	48.9	0.0	100.0
JUNE	283	284	0	567	49.9	50.1	0.0	100.0
JULY	299	245	1	545	54.9	45.0	0.2	100.0
AUGUST	281	254	0	535	52.5	47.5	0.0	100.0
SEPTEMBER	283	256	0	539	52.5	47.5	0.0	100.0
OCTOBER	311	242	0	553	56.2	43.8	0.0	100.0
NOVEMBER	249	253	0	502	49.6	50.4	0.0	100.0
DECEMBER	212	245	0	457	46.4	53.6	0.0	100.0
STATE TOTAL	3266	2957	1	6224	52.5	47.5	0.0	100.0

TABLE B-3  
2010 VERMONT RESIDENT BIRTHS

SELECTED CHARACTERISTICS BY AGE OF MOTHER

AGE OF MOTHER	SEX				DOMESTIC RELATIONSHIP				PLURALITY			NUMBER OF PREVIOUS LIVE BIRTHS			
	TOTAL	MALE	FEMALE	UNK	CIVIL				SINGLE	TWINS	TRIPLET	ONE	TWO	THREE+	UNK
					MARRIED	UNION	SINGLE	UNK							
< 15 YEARS	2	1	1	0	0	0	2	0	2	0	0	2	0	0	0
15 YEARS	6	3	3	0	0	0	6	0	6	0	0	6	0	0	0
16 YEARS	22	8	14	0	0	0	22	0	22	0	0	22	0	0	0
17 YEARS	63	31	32	0	2	0	60	1	63	0	0	60	3	0	0
18 YEARS	112	62	50	0	10	0	102	0	110	2	0	98	14	0	0
19 YEARS	197	117	80	0	16	0	180	1	195	2	0	168	27	2	0
(15-19 YEARS)	(400)	(221)	(179)	(0)	(28)	(0)	(370)	(2)	(396)	(4)	(0)	(354)	(44)	(2)	(0)
20 YEARS	253	117	136	0	40	0	213	0	251	2	0	190	54	9	0
21 YEARS	231	133	98	0	50	0	181	0	229	2	0	138	73	20	0
22 YEARS	276	147	129	0	69	0	207	0	272	4	0	158	85	32	1
23 YEARS	282	151	131	0	105	0	177	0	278	4	0	131	111	40	0
24 YEARS	313	157	156	0	121	0	192	0	301	12	0	127	122	63	1
(20-24 YEARS)	(1355)	(705)	(650)	(0)	(385)	(0)	(970)	(0)	(1331)	(24)	(0)	(744)	(445)	(164)	(2)
25-29 YEARS	1725	919	806	0	1110	0	608	7	1668	54	3	750	598	371	6
30-34 YEARS	1744	909	834	1	1442	2	296	4	1667	74	3	659	633	442	10
35-39 YEARS	800	407	393	0	650	0	149	1	761	36	3	223	311	260	6
40-44 YEARS	183	95	88	0	144	3	35	1	173	10	0	48	72	61	2
45+ YEARS	15	9	6	0	12	0	3	0	13	2	0	7	4	4	0
STATE TOTAL	6224	3266	2957	1	3771	5	2433	15	6011	204	9	2787	2107	1304	26

TABLE B-4  
2010 VERMONT RESIDENT BIRTHS

SELECTED CHARACTERISTICS BY COUNTY OF RESIDENCE

COUNTY OF MOTHER	SEX				DOMESTIC RELATIONSHIP				PLURALITY			NUMBER OF PREVIOUS LIVE BIRTHS			
	TOTAL	MALE	FEMALE	UNK	CIVIL				SINGLE	TWINS	TRIPLET	ONE	TWO	THREE+	UNK
					MARRIED	UNION	SINGLE	UNK							
ADDISON	330	156	174	0	210	0	118	2	316	14	0	152	113	64	1
BENNINGTON	325	184	141	0	145	0	174	6	321	4	0	139	108	77	1
CALEDONIA	301	137	164	0	169	0	132	0	289	12	0	122	108	70	1
CHITTENDEN	1569	825	744	0	1106	3	458	2	1517	46	6	783	505	276	5
ESSEX	66	36	29	1	29	0	37	0	64	2	0	26	28	10	2
FRANKLIN	559	296	263	0	318	1	238	2	543	16	0	225	198	135	1
GRAND ISLE	65	36	29	0	39	0	26	0	65	0	0	33	24	8	0
LAMOILLE	297	139	158	0	181	0	116	0	289	8	0	124	104	68	1
ORANGE	299	158	141	0	193	0	106	0	287	12	0	132	92	73	2
ORLEANS	261	147	114	0	125	0	136	0	255	6	0	103	94	64	0
RUTLAND	548	287	261	0	287	0	260	1	529	16	3	224	180	141	3
WASHINGTON	638	358	280	0	386	0	252	0	616	22	0	294	217	122	5
WINDHAM	447	238	209	0	251	1	195	0	421	26	0	204	159	81	3
WINDSOR	519	269	250	0	332	0	185	2	499	20	0	226	177	115	1
STATE TOTAL	6224	3266	2957	1	3771	5	2433	15	6011	204	9	2787	2107	1304	26

TABLE B-5  
2010 VERMONT RESIDENT BIRTHS

RACE OF MOTHER BY AGE OF MOTHER

AGE OF MOTHER	RACE OF MOTHER						MULTIPLE RACE <sup>(2)</sup>	TOTAL
	WHITE	BLACK	SINGLE RACE			UNKNOWN		
			AMERICAN INDIAN	ASIAN OR PACIFIC ISLANDER <sup>(1)</sup>	OTHER NON-WHITE			
< 15 YEARS	2	0	0	0	0	0	0	2
15 YEARS	6	0	0	0	0	0	0	6
16 YEARS	20	2	0	0	0	0	0	22
17 YEARS	61	2	0	0	0	0	0	63
18 YEARS	109	1	0	0	0	0	2	112
19 YEARS	188	4	0	1	0	0	4	197
(15-19 YEARS)	(384)	(9)	(0)	(1)	(0)	(0)	(6)	(400)
20 YEARS	237	2	0	3	5	0	6	253
21 YEARS	224	2	0	0	1	0	4	231
22 YEARS	260	6	0	3	3	0	4	276
23 YEARS	273	2	0	3	1	0	3	282
24 YEARS	293	4	1	4	2	0	9	313
(20-24 YEARS)	(1287)	(16)	(1)	(13)	(12)	(0)	(26)	(1355)
25-29 YEARS	1630	28	4	25	8	5	25	1725
30-34 YEARS	1650	37	0	40	4	3	10	1744
35-39 YEARS	760	9	0	17	2	4	8	800
40-44 YEARS	170	3	0	5	1	2	2	183
45+ YEARS	15	0	0	0	0	0	0	15
UNKNOWN	0	0	0	0	0	0	0	0
STATE TOTAL	5898	102	5	101	27	14	77	6224

TABLE B-6  
2010 VERMONT RESIDENT BIRTHS

RACE OF MOTHER BY MOTHER'S COUNTY OF RESIDENCE

COUNTY OF RESIDENCE	RACE OF MOTHER						MULTIPLE RACE <sup>(2)</sup>	TOTAL
	WHITE	BLACK	SINGLE RACE			UNKNOWN		
			AMERICAN INDIAN	ASIAN OR PACIFIC ISLANDER <sup>(1)</sup>	OTHER NON-WHITE			
ADDISON	317	5	1	2	1	1	3	330
BENNINGTON	318	1	1	2	2	0	1	325
CALEDONIA	296	0	1	2	0	0	2	301
CHITTENDEN	1386	76	1	63	9	5	29	1569
ESSEX	64	1	0	0	0	1	0	66
FRANKLIN	540	2	1	2	6	2	6	559
GRAND ISLE	64	0	0	0	0	0	1	65
LAMOILLE	288	3	0	1	0	1	4	297
ORANGE	289	2	0	1	3	0	4	299
ORLEANS	253	2	0	1	0	0	5	261
RUTLAND	531	2	0	5	1	0	9	548
WASHINGTON	622	2	0	6	2	3	3	638
WINDHAM	425	4	0	9	1	0	8	447
WINDSOR	505	2	0	7	2	1	2	519
STATE TOTAL	5898	102	5	101	27	14	77	6224

(1) INCLUDING ASIAN INDIAN, CHINESE, FILIPINO, JAPANESE, KOREAN, VIETNAMESE, OTHER ASIAN, GUAMANIAN OR CHAMORRO, SAMOAN, OTHER PACIFIC ISLANDER.

(2) MOTHERS WHO INDICATED MORE THAN ONE RACE.



TABLE B-7  
2010 VERMONT RESIDENTS BIRTHS

AGE OF MOTHER BY COUNTY OF RESIDENCE  
NUMBER OF EVENTS AND ROW PERCENTS

COUNTY OF RESIDENCE	AGE OF MOTHER										UNK	TOTAL
	NUMBER OF EVENTS											
	< 15 YEARS	15 - 17 YEARS	18 - 19 YEARS	20 - 24 YEARS	25 - 29 YEARS	30 - 34 YEARS	35 - 39 YEARS	40 - 44 YEARS	45+ YEARS			
ADDISON	0	5	8	71	93	91	54	8	0	0	0	330
BENNINGTON	0	9	31	84	102	56	33	7	3	0	0	325
CALEDONIA	1	3	17	93	103	56	21	7	0	0	0	301
CHITTENDEN	0	19	56	236	402	559	249	48	0	0	0	1569
ESSEX	0	0	3	24	18	16	4	1	0	0	0	66
FRANKLIN	0	6	30	150	163	130	65	15	0	0	0	559
GRAND ISLE	0	1	4	13	19	19	5	4	0	0	0	65
LAMOILLE	0	4	15	64	72	88	43	11	0	0	0	297
ORANGE	0	2	8	75	78	87	38	10	1	0	0	299
ORLEANS	0	5	19	77	74	65	17	3	1	0	0	261
RUTLAND	0	10	34	151	156	114	69	13	1	0	0	548
WASHINGTON	0	12	32	120	161	191	91	24	7	0	0	638
WINDHAM	0	9	26	98	126	127	50	11	0	0	0	447
WINDSOR	1	6	26	99	158	145	61	21	2	0	0	519
STATE TOTAL	2	91	309	1355	1725	1744	800	183	15	0	0	6224

COUNTY OF RESIDENCE	ROW PERCENTS <sup>(1)</sup>										UNK	TOTAL
	< 15 YEARS	15 - 17 YEARS	18 - 19 YEARS	20 - 24 YEARS	25 - 29 YEARS	30 - 34 YEARS	35 - 39 YEARS	40 - 44 YEARS	45+ YEARS			
ADDISON	0.0	1.5	2.4	21.5	28.2	27.6	16.4	2.4	0.0	0.0	0.0	100.0
BENNINGTON	0.0	2.8	9.5	25.8	31.4	17.2	10.2	2.2	0.9	0.0	0.0	100.0
CALEDONIA	0.3	1.0	5.6	30.9	34.2	18.6	7.0	2.3	0.0	0.0	0.0	100.0
CHITTENDEN	0.0	1.2	3.6	15.0	25.6	35.6	15.9	3.1	0.0	0.0	0.0	100.0
ESSEX	0.0	0.0	4.5	36.4	27.3	24.2	6.1	1.5	0.0	0.0	0.0	100.0
FRANKLIN	0.0	1.1	5.4	26.8	29.2	23.3	11.6	2.7	0.0	0.0	0.0	100.0
GRAND ISLE	0.0	1.5	6.2	20.0	29.2	29.2	7.7	6.2	0.0	0.0	0.0	100.0
LAMOILLE	0.0	1.3	5.1	21.5	24.2	29.6	14.5	3.7	0.0	0.0	0.0	100.0
ORANGE	0.0	0.7	2.7	25.1	26.1	29.1	12.7	3.3	0.3	0.0	0.0	100.0
ORLEANS	0.0	1.9	7.3	29.5	28.4	24.9	6.5	1.1	0.4	0.0	0.0	100.0
RUTLAND	0.0	1.8	6.2	27.6	28.5	20.8	12.6	2.4	0.2	0.0	0.0	100.0
WASHINGTON	0.0	1.9	5.0	18.8	25.2	29.9	14.3	3.8	1.1	0.0	0.0	100.0
WINDHAM	0.0	2.0	5.8	21.9	28.2	28.4	11.2	2.5	0.0	0.0	0.0	100.0
WINDSOR	0.2	1.2	5.0	19.1	30.4	27.9	11.8	4.0	0.4	0.0	0.0	100.0
STATE TOTAL	0.0	1.5	5.0	21.8	27.7	28.0	12.9	2.9	0.2	0.0	0.0	100.0

(1) MAY NOT ADD TO 100% DUE TO ROUNDING.

**TABLE B-8  
2010 VERMONT RESIDENT BIRTHS**

**AGE OF MOTHER BY COUNTY OF RESIDENCE  
AGE-SPECIFIC FERTILITY RATES AND CRUDE BIRTH RATES<sup>(1)</sup>**

COUNTY OF RESIDENCE	FERTILITY RATES <sup>(1)</sup>					15-44 TOTAL	CRUDE BIRTH RATE
	AGE OF MOTHER						
	15-19	20-24	25-29	30-34	35-44		
ADDISON	8.0	50.2	115.4	102.4	26.2	46.4	9.0
BENNINGTON	30.0	73.9	114.6	66.5	18.3	50.4	8.7
CALEDONIA	17.7	100.5	136.1	69.5	15.1	54.8	9.6
CHITTENDEN	10.8	28.6	72.1	116.4	29.3	43.9	10.0
ESSEX	14.8	175.2	137.4	118.5	12.8	66.1	10.5
FRANKLIN	23.7	129.6	116.0	84.7	22.9	61.3	11.7
GRAND ISLE	25.0	95.6	111.8	105.6	19.7	56.9	9.3
LAMOILLE	21.9	84.2	108.9	110.6	33.8	63.4	12.1
ORANGE	10.9	110.1	104.7	116.8	26.0	60.3	10.3
ORLEANS	29.7	123.8	107.2	87.4	12.4	58.1	9.5
RUTLAND	21.5	76.3	102.4	78.6	22.0	51.0	8.9
WASHINGTON	24.8	78.7	100.4	110.4	28.5	59.2	10.6
WINDHAM	25.5	83.4	104.0	108.4	22.6	58.5	10.0
WINDSOR	19.5	77.7	101.0	100.9	24.4	55.8	9.1
STATE TOTAL	17.8	64.0	97.2	101.0	24.7	52.5	9.9

(1) RATE ARE BASED ON 2010 POPULATION.

TABLE B-9  
2010 VERMONT RESIDENT BIRTHS

AGE OF MOTHER BY AGE OF FATHER  
NUMBER OF EVENTS AND ROW PERCENTS

AGE OF FATHER	AGE OF MOTHER										
	NUMBER OF EVENTS										
	< 15	15 - 17	18 - 19	20 - 24	25 - 29	30 - 34	35 - 39	40 - 44	45 +	UNK	TOTAL
< 15 YEARS	0	1	0	0	0	0	0	0	0	0	1
15 - 17 YEARS	0	11	5	3	0	0	0	0	0	0	19
18 - 19 YEARS	0	24	68	20	4	1	0	0	0	0	117
20 - 24 YEARS	0	18	148	499	112	19	0	0	0	0	796
25 - 29 YEARS	0	2	28	450	716	183	29	5	0	0	1413
30 - 34 YEARS	0	1	11	149	556	855	150	13	0	0	1735
35 - 39 YEARS	0	0	1	38	173	470	350	42	1	0	1075
40 - 44 YEARS	0	0	0	16	46	118	173	77	2	0	432
45 + YEARS	0	1	2	9	20	50	67	38	10	0	197
UNKNOWN	2	33	46	171	98	48	31	8	2	0	439
STATE TOTAL	2	91	309	1355	1725	1744	800	183	15	0	6224

AGE OF FATHER	ROW PERCENTS <sup>(1)</sup>									
	< 15	15 - 17	18 - 19	20 - 24	25 - 29	30 - 34	35 - 39	40 - 44	45 +	TOTAL
< 15 YEARS	0.0	100.0	0.0	0.0	0.0	0.0	0.0	0.0	0.0	100.0
15 - 17 YEARS	0.0	57.9	26.3	15.8	0.0	0.0	0.0	0.0	0.0	100.0
18 - 19 YEARS	0.0	20.5	58.1	17.1	3.4	0.9	0.0	0.0	0.0	100.0
20 - 24 YEARS	0.0	2.3	18.6	62.7	14.1	2.4	0.0	0.0	0.0	100.0
25 - 29 YEARS	0.0	0.1	2.0	31.8	50.7	13.0	2.1	0.4	0.0	100.0
30 - 34 YEARS	0.0	0.1	0.6	8.6	32.0	49.3	8.6	0.7	0.0	100.0
35 - 39 YEARS	0.0	0.0	0.1	3.5	16.1	43.7	32.6	3.9	0.1	100.0
40 - 44 YEARS	0.0	0.0	0.0	3.7	10.6	27.3	40.0	17.8	0.5	100.0
45 + YEARS	0.0	0.5	1.0	4.6	10.2	25.4	34.0	19.3	5.1	100.0
UNKNOWN	0.5	7.5	10.5	39.0	22.3	10.9	7.1	1.8	0.5	100.0
STATE TOTAL	0.0	1.5	5.0	21.8	27.7	28.0	12.9	2.9	0.2	100.0

(1) MAY NOT ADD TO 100% DUE TO ROUNDING.

TABLE B-10  
2010 VERMONT RESIDENT BIRTHS

MONTH OF BIRTH BY COUNTY OF RESIDENCE  
NUMBER OF EVENTS AND ROW PERCENTS

COUNTY OF RESIDENCE	MONTH OF BIRTH												TOTAL
	JAN	FEB	MAR	APR	MAY	JUN	JUL	AUG	SEP	OCT	NOV	DEC	
ADDISON	21	27	32	41	24	25	23	25	31	29	27	25	330
BENNINGTON	24	26	21	34	35	31	32	25	29	25	21	22	325
CALEDONIA	27	24	26	20	19	25	32	27	25	28	25	23	301
CHITTENDEN	119	120	128	136	139	139	157	125	130	135	131	110	1569
ESSEX	3	4	6	4	9	6	7	3	11	5	5	3	66
FRANKLIN	49	40	47	51	46	48	47	51	51	47	41	41	559
GRAND ISLE	5	7	6	7	1	6	8	4	2	6	7	6	65
LAMOILLE	22	23	21	28	26	34	15	25	20	39	21	23	297
ORANGE	25	16	28	21	27	30	25	21	29	28	24	25	299
ORLEANS	16	15	22	22	30	24	26	24	26	21	21	14	261
RUTLAND	53	23	49	42	48	48	49	58	40	47	45	46	548
WASHINGTON	47	39	55	59	55	62	53	66	56	61	40	45	638
WINDHAM	40	29	38	35	42	40	32	37	50	39	33	32	447
WINDSOR	33	27	52	43	47	49	39	44	39	43	61	42	519
STATE TOTAL	484	420	531	543	548	567	545	535	539	553	502	457	6224

COUNTY OF RESIDENCE	ROW PERCENTS <sup>(1)</sup>												TOTAL
	JAN	FEB	MAR	APR	MAY	JUN	JUL	AUG	SEP	OCT	NOV	DEC	
ADDISON	6.4	8.2	9.7	12.4	7.3	7.6	7.0	7.6	9.4	8.8	8.2	7.6	100.0
BENNINGTON	7.4	8.0	6.5	10.5	10.8	9.5	9.8	7.7	8.9	7.7	6.5	6.8	100.0
CALEDONIA	9.0	8.0	8.6	6.6	6.3	8.3	10.6	9.0	8.3	9.3	8.3	7.6	100.0
CHITTENDEN	7.6	7.6	8.2	8.7	8.9	8.9	10.0	8.0	8.3	8.6	8.3	7.0	100.0
ESSEX	4.5	6.1	9.1	6.1	13.6	9.1	10.6	4.5	16.7	7.6	7.6	4.5	100.0
FRANKLIN	8.8	7.2	8.4	9.1	8.2	8.6	8.4	9.1	9.1	8.4	7.3	7.3	100.0
GRAND ISLE	7.7	10.8	9.2	10.8	1.5	9.2	12.3	6.2	3.1	9.2	10.8	9.2	100.0
LAMOILLE	7.4	7.7	7.1	9.4	8.8	11.4	5.1	8.4	6.7	13.1	7.1	7.7	100.0
ORANGE	8.4	5.4	9.4	7.0	9.0	10.0	8.4	7.0	9.7	9.4	8.0	8.4	100.0
ORLEANS	6.1	5.7	8.4	8.4	11.5	9.2	10.0	9.2	10.0	8.0	8.0	5.4	100.0
RUTLAND	9.7	4.2	8.9	7.7	8.8	8.8	8.9	10.6	7.3	8.6	8.2	8.4	100.0
WASHINGTON	7.4	6.1	8.6	9.2	8.6	9.7	8.3	10.3	8.8	9.6	6.3	7.1	100.0
WINDHAM	8.9	6.5	8.5	7.8	9.4	8.9	7.2	8.3	11.2	8.7	7.4	7.2	100.0
WINDSOR	6.4	5.2	10.0	8.3	9.1	9.4	7.5	8.5	7.5	8.3	11.8	8.1	100.0
STATE TOTAL	7.8	6.7	8.5	8.7	8.8	9.1	8.8	8.6	8.7	8.9	8.1	7.3	100.0

(1) MAY NOT ADD TO 100% DUE TO ROUNDING.

TABLE B-11  
2010 VERMONT RESIDENT BIRTHS

EDUCATION OF MOTHER BY COUNTY OF RESIDENCE  
NUMBER OF EVENTS AND ROW PERCENTS

COUNTY OF RESIDENCE	EDUCATION OF MOTHER									TOTAL
	NUMBER OF EVENTS									
	8TH GRADE OR LESS	9TH-12TH GRADE, NO DIPLOMA	HS GRAD/ GED CERT	SOME COLLEGE - NO DEGREE	ASSOCIATE DEGREE	BACHELOR'S DEGREE	MASTER'S DEGREE	DOCTORATE OR PROFESSIONAL DEGREE	UNKNOWN	
ADDISON	2	20	90	59	21	79	45	14	0	330
BENNINGTON	3	53	82	73	38	52	18	5	1	325
CALEDONIA	2	24	113	53	20	62	15	3	9	301
CHITTENDEN	31	88	260	262	124	471	241	78	14	1569
ESSEX	1	10	21	7	5	17	2	0	3	66
FRANKLIN	3	44	202	90	47	131	40	2	0	559
GRAND ISLE	0	7	18	16	3	13	8	0	0	65
LAMOILLE	0	17	91	54	13	85	31	6	0	297
ORANGE	2	23	94	67	22	47	31	10	3	299
ORLEANS	1	25	94	65	25	36	13	2	0	261
RUTLAND	2	65	159	124	48	106	37	7	0	548
WASHINGTON	3	55	148	114	33	189	80	14	2	638
WINDHAM	2	57	130	80	33	92	44	4	5	447
WINDSOR	4	39	136	102	34	123	53	25	3	519
STATE TOTAL	56	527	1638	1166	466	1503	658	170	40	6224

ROW PERCENTS <sup>(1)</sup>

COUNTY OF RESIDENCE	EDUCATION OF MOTHER									TOTAL
	8TH GRADE OR LESS	9TH-12TH GRADE, NO DIPLOMA	HS GRAD/ GED CERT	SOME COLLEGE - NO DEGREE	ASSOCIATE DEGREE	BACHELOR'S DEGREE	MASTER'S DEGREE	DOCTORATE OR PROFESSIONAL DEGREE	UNKNOWN	
ADDISON	0.6	6.1	27.3	17.9	6.4	23.9	13.6	4.2	0.0	100.0
BENNINGTON	0.9	16.3	25.2	22.5	11.7	16.0	5.5	1.5	0.3	100.0
CALEDONIA	0.7	8.0	37.5	17.6	6.6	20.6	5.0	1.0	3.0	100.0
CHITTENDEN	2.0	5.6	16.6	16.7	7.9	30.0	15.4	5.0	0.9	100.0
ESSEX	1.5	15.2	31.8	10.6	7.6	25.8	3.0	0.0	4.5	100.0
FRANKLIN	0.5	7.9	36.1	16.1	8.4	23.4	7.2	0.4	0.0	100.0
GRAND ISLE	0.0	10.8	27.7	24.6	4.6	20.0	12.3	0.0	0.0	100.0
LAMOILLE	0.0	5.7	30.6	18.2	4.4	28.6	10.4	2.0	0.0	100.0
ORANGE	0.7	7.7	31.4	22.4	7.4	15.7	10.4	3.3	1.0	100.0
ORLEANS	0.4	9.6	36.0	24.9	9.6	13.8	5.0	0.8	0.0	100.0
RUTLAND	0.4	11.9	29.0	22.6	8.8	19.3	6.8	1.3	0.0	100.0
WASHINGTON	0.5	8.6	23.2	17.9	5.2	29.6	12.5	2.2	0.3	100.0
WINDHAM	0.4	12.8	29.1	17.9	7.4	20.6	9.8	0.9	1.1	100.0
WINDSOR	0.8	7.5	26.2	19.7	6.6	23.7	10.2	4.8	0.6	100.0
STATE TOTAL	0.9	8.5	26.3	18.7	7.5	24.1	10.6	2.7	0.6	100.0

(1) MAY NOT ADD TO 100% DUE TO ROUNDING.

TABLE B-12  
2010 VERMONT RESIDENT BIRTHS

MONTH PRENATAL CARE BEGAN BY COUNTY OF RESIDENCE  
NUMBER OF EVENTS AND CUMULATIVE ROW PERCENTS

COUNTY OF RESIDENCE	MONTH PRENATAL CARE BEGAN <sup>(1)</sup>											TOTAL
	FIRST	SECOND	THIRD	FOURTH	FIFTH	SIXTH	SEVENTH	EIGHTH	NINTH	NONE	UNKNOWN	
ADDISON	9	156	118	21	10	6	5	0	1	1	3	330
BENNINGTON	3	80	154	47	11	3	3	1	1	1	21	325
CALEDONIA	1	121	137	22	5	6	4	1	0	0	4	301
CHITTENDEN	16	608	689	130	48	28	19	10	6	5	10	1569
ESSEX	1	27	29	1	2	2	1	0	0	0	3	66
FRANKLIN	10	236	217	65	19	4	2	3	0	1	2	559
GRAND ISLE	1	25	30	6	0	1	0	1	0	0	1	65
LAMOILLE	3	83	146	39	9	6	1	3	1	0	6	297
ORANGE	5	108	131	30	11	3	4	0	1	1	5	299
ORLEANS	29	155	50	12	4	3	1	2	0	1	4	261
RUTLAND	4	189	243	65	17	11	8	4	1	1	5	548
WASHINGTON	6	218	282	61	32	15	9	4	1	1	9	638
WINDHAM	5	239	114	35	15	6	7	6	4	1	15	447
WINDSOR	9	182	213	60	23	9	7	1	1	1	13	519
STATE TOTAL	102	2427	2553	594	206	103	71	36	17	14	101	6224

CUMULATIVE ROW PERCENTS - EXCLUDING UNKNOWNNS

COUNTY OF RESIDENCE	FIRST	SECOND	THIRD	FOURTH	FIFTH	SIXTH	SEVENTH	EIGHTH	NINTH	NONE
ADDISON	2.8	50.5	86.5	93.0	96.0	97.9	99.4	99.4	99.7	100.0
BENNINGTON	1.0	27.3	78.0	93.4	97.0	98.0	99.0	99.3	99.7	100.0
CALEDONIA	0.3	41.1	87.2	94.6	96.3	98.3	99.7	100.0	100.0	100.0
CHITTENDEN	1.0	40.0	84.2	92.6	95.6	97.4	98.7	99.3	99.7	100.0
ESSEX	1.6	44.4	90.5	92.1	95.2	98.4	100.0	100.0	100.0	100.0
FRANKLIN	1.8	44.2	83.1	94.8	98.2	98.9	99.3	99.8	99.8	100.0
GRAND ISLE	1.6	40.6	87.5	96.9	96.9	98.4	98.4	100.0	100.0	100.0
LAMOILLE	1.0	29.6	79.7	93.1	96.2	98.3	98.6	99.7	100.0	100.0
ORANGE	1.7	38.4	83.0	93.2	96.9	98.0	99.3	99.3	99.7	100.0
ORLEANS	11.3	71.6	91.1	95.7	97.3	98.4	98.8	99.6	99.6	100.0
RUTLAND	0.7	35.5	80.3	92.3	95.4	97.4	98.9	99.6	99.8	100.0
WASHINGTON	1.0	35.6	80.4	90.1	95.2	97.6	99.0	99.7	99.8	100.0
WINDHAM	1.2	56.5	82.9	91.0	94.4	95.8	97.5	98.8	99.8	100.0
WINDSOR	1.8	37.7	79.8	91.7	96.2	98.0	99.4	99.6	99.8	100.0
STATE TOTAL	1.7	41.3	83.0	92.7	96.1	97.7	98.9	99.5	99.8	100.0

(1) SEE APPENDIX B FOR DATA QUALITY NOTES.

TABLE B-13  
2010 VERMONT RESIDENT BIRTHS

BIRTH WEIGHT IN GRAMS BY COUNTY OF RESIDENCE  
NUMBER OF EVENTS AND CUMULATIVE ROW PERCENTS

COUNTY OF RESIDENCE	BIRTH WEIGHT												TOTAL	
	NUMBER OF EVENTS													
	< 500	500 -999	1000 -1499	1500 -1999	2000 -2499	2500 -2999	3000 -3499	3500 -3999	4000 -4499	4500 -4999	5000 -5499	5500 +		UNKNOWN
ADDISON	0	0	2	1	15	41	106	122	38	5	0	0	0	330
BENNINGTON	2	1	1	8	14	35	130	104	28	2	0	0	0	325
CALEDONIA	0	3	1	2	11	50	102	93	37	1	1	0	0	301
CHITTENDEN	0	7	14	21	58	228	539	506	169	25	2	0	0	1569
ESSEX	0	0	0	3	4	13	25	16	5	0	0	0	0	66
FRANKLIN	0	3	1	4	21	82	220	169	48	8	2	1	0	559
GRAND ISLE	0	0	0	0	3	6	21	27	6	2	0	0	0	65
LAMOILLE	0	0	1	1	9	43	95	108	32	6	2	0	0	297
ORANGE	0	3	2	5	13	41	121	84	23	6	0	0	1	299
ORLEANS	0	0	1	5	8	48	109	64	24	2	0	0	0	261
RUTLAND	0	4	6	4	25	75	193	180	48	9	2	1	1	548
WASHINGTON	1	2	3	7	22	91	231	193	77	10	1	0	0	638
WINDHAM	1	1	4	4	22	82	145	149	33	6	0	0	0	447
WINDSOR	0	0	2	5	22	73	178	175	58	3	3	0	0	519
STATE TOTAL	4	24	38	70	247	908	2215	1990	626	85	13	2	2	6224

COUNTY OF RESIDENCE	CUMULATIVE ROW PERCENTS - EXCLUDING UNKNOWNNS											
	< 500	500 -999	1000 -1499	1500 -1999	2000 -2499	2500 -2999	3000 -3499	3500 -3999	4000 -4499	4500 -4999	5000 -5499	5500 +
ADDISON	0.0	0.0	0.6	0.9	5.5	17.9	50.0	87.0	98.5	100.0	100.0	100.0
BENNINGTON	0.6	0.9	1.2	3.7	8.0	18.8	58.8	90.8	99.4	100.0	100.0	100.0
CALEDONIA	0.0	1.0	1.3	2.0	5.6	22.3	56.1	87.0	99.3	99.7	100.0	100.0
CHITTENDEN	0.0	0.4	1.3	2.7	6.4	20.9	55.3	87.5	98.3	99.9	100.0	100.0
ESSEX	0.0	0.0	0.0	4.5	10.6	30.3	68.2	92.4	100.0	100.0	100.0	100.0
FRANKLIN	0.0	0.5	0.7	1.4	5.2	19.9	59.2	89.4	98.0	99.5	99.8	100.0
GRAND ISLE	0.0	0.0	0.0	0.0	4.6	13.8	46.2	87.7	96.9	100.0	100.0	100.0
LAMOILLE	0.0	0.0	0.3	0.7	3.7	18.2	50.2	86.5	97.3	99.3	100.0	100.0
ORANGE	0.0	1.0	1.7	3.4	7.7	21.5	62.1	90.3	98.0	100.0	100.0	100.0
ORLEANS	0.0	0.0	0.4	2.3	5.4	23.8	65.5	90.0	99.2	100.0	100.0	100.0
RUTLAND	0.0	0.7	1.8	2.6	7.1	20.8	56.1	89.0	97.8	99.5	99.8	100.0
WASHINGTON	0.2	0.5	0.9	2.0	5.5	19.7	56.0	86.2	98.3	99.8	100.0	100.0
WINDHAM	0.2	0.4	1.3	2.2	7.2	25.5	57.9	91.3	98.7	100.0	100.0	100.0
WINDSOR	0.0	0.0	0.4	1.3	5.6	19.7	53.9	87.7	98.8	99.4	100.0	100.0
STATE TOTAL	0.1	0.5	1.1	2.2	6.2	20.7	56.3	88.3	98.4	99.8	100.0	100.0

TABLE B-14  
2010 VERMONT RESIDENT BIRTHS

BIRTH WEIGHT IN GRAMS BY WEEKS GESTATION  
NUMBER OF EVENTS AND CUMULATIVE ROW PERCENTS

WEEKS GESTATION <sup>(1)</sup>	BIRTH WEIGHT												TOTAL		
	NUMBER OF EVENTS														
	< 500	500 -999	1000 -1499	1500 -1999	2000 -2499	2500 -2999	3000 -3499	3500 -3999	4000 -4499	4500 -4999	5000 -5499	5500 +		UNKNOWN	
< 28 WEEKS	4	22	9	1	4	0	0	0	0	0	0	0	0	0	40
28-31 WEEKS	0	2	19	8	9	6	3	8	0	0	0	0	0	0	55
32-35 WEEKS	0	0	6	41	80	66	35	15	2	0	0	0	0	0	245
36 WEEKS	0	0	0	9	33	73	47	18	3	1	0	0	0	0	184
37-39 WEEKS	0	0	2	9	93	538	1125	812	207	20	5	1	1	1	2813
40 WEEKS	0	0	0	1	18	121	522	580	183	26	4	0	0	0	1455
41 WEEKS	0	0	0	1	6	50	307	369	154	24	3	1	1	1	916
42+ WEEKS	0	0	1	0	4	54	173	188	76	14	1	0	0	0	511
UNKNOWN	0	0	1	0	0	0	3	0	1	0	0	0	0	0	5
TOTAL	4	24	38	70	247	908	2215	1990	626	85	13	2	2	2	6224

CUMULATIVE ROW PERCENTS - EXCLUDING UNKNOWNNS

WEEKS GESTATION <sup>(1)</sup>	< 500	500 -999	1000 -1499	1500 -1999	2000 -2499	2500 -2999	3000 -3499	3500 -3999	4000 -4499	4500 -4999	5000 -5499	5500 +
< 28 WEEKS	10.0	65.0	87.5	90.0	100.0	100.0	100.0	100.0	100.0	100.0	100.0	100.0
28-31 WEEKS	0.0	3.6	38.2	52.7	69.1	80.0	85.5	100.0	100.0	100.0	100.0	100.0
32-35 WEEKS	0.0	0.0	2.4	19.2	51.8	78.8	93.1	99.2	100.0	100.0	100.0	100.0
36 WEEKS	0.0	0.0	0.0	4.9	22.8	62.5	88.0	97.8	99.5	100.0	100.0	100.0
37-39 WEEKS	0.0	0.0	0.1	0.4	3.7	22.8	62.8	91.7	99.1	99.8	100.0	100.0
40 WEEKS	0.0	0.0	0.0	0.1	1.3	9.6	45.5	85.4	97.9	99.7	100.0	100.0
41 WEEKS	0.0	0.0	0.0	0.1	0.8	6.2	39.8	80.1	96.9	99.6	99.9	100.0
42+ WEEKS	0.0	0.0	0.2	0.2	1.0	11.5	45.4	82.2	97.1	99.8	100.0	100.0
UNKNOWN	0.0	0.0	20.0	20.0	20.0	20.0	80.0	80.0	100.0	100.0	100.0	100.0
STATE TOTAL	0.1	0.5	1.1	2.2	6.2	20.7	56.3	88.3	98.4	99.8	100.0	100.0

(1) SEE APPENDIX B FOR DATA QUALITY NOTES.



TABLE B-15  
2010 VERMONT RESIDENT BIRTHS

BIRTH WEIGHT IN GRAMS BY AGE OF MOTHER  
NUMBER OF EVENTS AND CUMULATIVE ROW PERCENTS

AGE OF MOTHER	BIRTH WEIGHT												TOTAL	
	NUMBER OF EVENTS													
	< 500	500 -999	1000 -1499	1500 -1999	2000 -2499	2500 -2999	3000 -3499	3500 -3999	4000 -4499	4500 -4999	5000 -5499	5500 +		UNKNOWN
< 15 Years	0	0	0	0	0	0	1	1	0	0	0	0	0	2
15-17 Years	1	0	2	1	5	14	35	27	6	0	0	0	0	91
18-19 Years	0	2	3	5	18	67	116	72	25	0	0	0	1	309
20-24 Years	1	4	12	15	62	223	532	398	90	16	0	1	1	1355
25-29 Years	2	8	6	18	57	241	628	552	185	22	5	1	0	1725
30-34 Years	0	5	12	15	65	219	582	601	210	32	3	0	0	1744
35-39 Years	0	5	3	12	35	112	261	267	87	14	4	0	0	800
40-44 Years	0	0	0	4	3	28	54	70	22	1	1	0	0	183
45 + Years	0	0	0	0	2	4	6	2	1	0	0	0	0	15
STATE TOTAL	4	24	38	70	247	908	2215	1990	626	85	13	2	2	6224

CUMULATIVE ROW PERCENTS - EXCLUDING UNKNOWNNS

AGE OF MOTHER	< 500	500 -999	1000 -1499	1500 -1999	2000 -2499	2500 -2999	3000 -3499	3500 -3999	4000 -4499	4500 -4999	5000 -5499	5500 +
< 15 YEARS	0.0	0.0	0.0	0.0	0.0	0.0	50.0	100.0	100.0	100.0	100.0	100.0
15 - 17 YEARS	1.1	1.1	3.3	4.4	9.9	25.3	63.7	93.4	100.0	100.0	100.0	100.0
18 - 19 YEARS	0.0	0.6	1.6	3.2	9.1	30.8	68.5	91.9	100.0	100.0	100.0	100.0
20 - 24 YEARS	0.1	0.4	1.3	2.4	6.9	23.4	62.7	92.1	98.7	99.9	99.9	100.0
25 - 29 YEARS	0.1	0.6	0.9	2.0	5.3	19.2	55.7	87.7	98.4	99.7	99.9	100.0
30 - 34 YEARS	0.0	0.3	1.0	1.8	5.6	18.1	51.5	86.0	98.0	99.8	100.0	100.0
35 - 39 YEARS	0.0	0.6	1.0	2.5	6.9	20.9	53.5	86.9	97.8	99.5	100.0	100.0
40 - 44 YEARS	0.0	0.0	0.0	2.2	3.8	19.1	48.6	86.9	98.9	99.5	100.0	100.0
45 + YEARS	0.0	0.0	0.0	0.0	13.3	40.0	80.0	93.3	100.0	100.0	100.0	100.0
STATE TOTAL	0.1	0.5	1.1	2.2	6.2	20.7	56.3	88.3	98.4	99.8	100.0	100.0

TABLE B-16  
2010 VERMONT RESIDENT BIRTHS

BIRTH WEIGHT IN GRAMS BY EDUCATION OF MOTHER  
NUMBER OF EVENTS AND CUMULATIVE ROW PERCENTS

EDUCATION OF MOTHER	BIRTH WEIGHT												TOTAL	
	NUMBER OF EVENTS													
	< 500	500 -999	1000 -1499	1500 -1999	2000 -2499	2500 -2999	3000 -3499	3500 -3999	4000 -4499	4500 -4999	5000 -5499	5500 +		UNKNOWN
8TH GRADE OR LESS	0	2	0	1	2	12	21	14	4	0	0	0	0	56
9TH-12TH GRADE - NO DIPLOMA	2	2	2	13	31	100	206	141	27	2	0	0	1	527
H.S. GRAD / GED CERT	0	11	17	17	78	280	578	488	150	15	2	2	0	1638
SOME COLLEGE - NO DEGREE	1	3	2	13	43	155	448	360	118	19	3	0	1	1166
ASSOCIATE DEGREE	0	0	3	5	21	65	165	156	43	8	0	0	0	466
BACHELOR'S DEGREE	1	5	12	14	42	178	500	523	195	27	6	0	0	1503
MASTER'S DEGREE	0	0	2	3	21	91	215	241	73	11	1	0	0	658
DOCTORATE OR PROFESSIONAL DEGREE	0	0	0	3	7	20	64	60	13	2	1	0	0	170
UNKNOWN	0	1	0	1	2	7	18	7	3	1	0	0	0	40
STATE TOTAL	4	24	38	70	247	908	2215	1990	626	85	13	2	2	6224

EDUCATION OF MOTHER	CUMULATIVE ROW PERCENTS - EXCLUDING UNKNOWNNS											
	< 500	500 -999	1000 -1499	1500 -1999	2000 -2499	2500 -2999	3000 -3499	3500 -3999	4000 -4499	4500 -4999	5000 -5499	5500 +
8TH GRADE OR LESS	0.0	3.6	3.6	5.4	8.9	30.4	67.9	92.9	100.0	100.0	100.0	100.0
9TH-12TH GRADE - NO DIPLOMA	0.4	0.8	1.1	3.6	9.5	28.5	67.7	94.5	99.6	100.0	100.0	100.0
H.S. GRAD / GED CERT	0.0	0.7	1.7	2.7	7.5	24.6	59.9	89.7	98.8	99.8	99.9	100.0
SOME COLLEGE - NO DEGREE	0.1	0.3	0.5	1.6	5.3	18.6	57.1	88.0	98.1	99.7	100.0	100.0
ASSOCIATE DEGREE	0.0	0.0	0.6	1.7	6.2	20.2	55.6	89.1	98.3	100.0	100.0	100.0
BACHELOR'S DEGREE	0.1	0.4	1.2	2.1	4.9	16.8	50.0	84.8	97.8	99.6	100.0	100.0
MASTER'S DEGREE	0.0	0.0	0.3	0.8	4.0	17.8	50.5	87.1	98.2	99.8	100.0	100.0
DOCTORATE OR PROFESSIONAL DEGREE	0.0	0.0	0.0	1.8	5.9	17.6	55.3	90.6	98.2	99.4	100.0	100.0
UNKNOWN	0.0	2.5	2.5	5.0	10.0	27.5	72.5	90.0	97.5	100.0	100.0	100.0
STATE TOTAL	0.1	0.5	1.1	2.2	6.2	20.7	56.3	88.3	98.4	99.8	100.0	100.0

TABLE B-17  
2010 VERMONT RESIDENT BIRTHS

BIRTH WEIGHT IN GRAMS BY EDUCATION OF FATHER  
NUMBER OF EVENTS AND CUMULATIVE ROW PERCENTS

EDUCATION OF FATHER	BIRTH WEIGHT												TOTAL	
	NUMBER OF EVENTS													
	< 500	500 -999	1000 -1499	1500 -1999	2000 -2499	2500 -2999	3000 -3499	3500 -3999	4000 -4499	4500 -4999	5000 -5499	5500 +		UNKNOWN
8TH GRADE OR LESS	0	3	2	1	3	14	13	15	7	0	0	0	0	58
9TH-12TH GRADE - NO DIPLOMA	1	1	1	7	25	115	184	157	34	3	0	0	1	529
H.S. GRAD / GED CERT	0	10	10	23	81	284	714	590	165	20	4	1	0	1902
SOME COLLEGE - NO DEGREE	1	4	5	6	35	104	324	281	92	14	2	0	0	868
ASSOCIATE DEGREE	0	2	3	3	10	63	157	144	67	9	1	0	0	459
BACHELOR'S DEGREE	0	0	11	8	39	137	408	396	137	22	5	0	0	1163
MASTER'S DEGREE	0	0	0	6	11	48	107	161	54	5	1	0	0	393
DOCTORATE OR PROFESSIONAL DEGREE	0	0	0	3	7	29	55	74	23	3	0	0	0	194
UNKNOWN	2	4	6	13	36	114	253	172	47	9	0	1	1	658
STATE TOTAL	4	24	38	70	247	908	2215	1990	626	85	13	2	2	6224

EDUCATION OF FATHER	CUMULATIVE ROW PERCENTS - EXCLUDING UNKNOWNNS											
	< 500	500 -999	1000 -1499	1500 -1999	2000 -2499	2500 -2999	3000 -3499	3500 -3999	4000 -4499	4500 -4999	5000 -5499	5500 +
8TH GRADE OR LESS	0.0	5.2	8.6	10.3	15.5	39.7	62.1	87.9	100.0	100.0	100.0	100.0
9TH-12TH GRADE - NO DIPLOMA	0.2	0.4	0.6	1.9	6.6	28.4	63.3	93.0	99.4	100.0	100.0	100.0
H.S. GRAD / GED CERT	0.0	0.5	1.1	2.3	6.5	21.5	59.0	90.0	98.7	99.7	99.9	100.0
SOME COLLEGE - NO DEGREE	0.1	0.6	1.2	1.8	5.9	17.9	55.2	87.6	98.2	99.8	100.0	100.0
ASSOCIATE DEGREE	0.0	0.4	1.1	1.7	3.9	17.6	51.9	83.2	97.8	99.8	100.0	100.0
BACHELOR'S DEGREE	0.0	0.0	0.9	1.6	5.0	16.8	51.8	85.9	97.7	99.6	100.0	100.0
MASTER'S DEGREE	0.0	0.0	0.0	1.5	4.3	16.5	43.8	84.7	98.5	99.7	100.0	100.0
DOCTORATE OR PROFESSIONAL DEGREE	0.0	0.0	0.0	1.5	5.2	20.1	48.5	86.6	98.5	100.0	100.0	100.0
UNKNOWN	0.3	0.9	1.8	3.8	9.3	26.6	65.1	91.3	98.5	99.8	99.8	100.0
STATE TOTAL	0.1	0.5	1.1	2.2	6.2	20.7	56.3	88.3	98.4	99.8	100.0	100.0

TABLE B-18  
2010 VERMONT RESIDENT BIRTHS

MONTH PRENATAL CARE BEGAN BY EDUCATION OF MOTHER  
NUMBER OF EVENTS AND CUMULATIVE ROW PERCENTS

EDUCATION OF MOTHER	MONTH PRENATAL CARE BEGAN <sup>(1)</sup>											TOTAL
	NUMBER OF EVENTS											
	FIRST	SECOND	THIRD	FOURTH	FIFTH	SIXTH	SEVENTH	EIGHTH	NINTH	NONE	UNKNOWN	
8TH GRADE OR LESS	0	9	18	13	6	2	3	1	0	1	3	56
9TH-12TH GRADE - NO DIPLOMA	10	154	180	75	43	20	14	12	5	3	11	527
H.S. GRAD / GED CERT	27	620	632	188	69	41	15	7	4	2	33	1638
SOME COLLEGE - NO DEGREE	21	461	473	120	35	20	12	8	2	5	9	1166
ASSOCIATE DEGREE	11	193	189	41	9	4	5	1	0	1	12	466
BACHELOR'S DEGREE	21	598	692	105	29	10	12	6	6	2	22	1503
MASTER'S DEGREE	9	309	279	32	9	4	9	1	0	0	6	658
DOCTORATE OR PROFESSIONAL DEGREE	2	69	74	16	4	2	1	0	0	0	2	170
UNKNOWN	1	14	16	4	2	0	0	0	0	0	3	40
TOTAL	102	2427	2553	594	206	103	71	36	17	14	101	6224

CUMULATIVE ROW PERCENTS - EXCLUDING UNKNOWNNS

EDUCATION OF MOTHER	FIRST	SECOND	THIRD	FOURTH	FIFTH	SIXTH	SEVENTH	EIGHTH	NINTH	NONE
8TH GRADE OR LESS	0.0	17.0	50.9	75.5	86.8	90.6	96.2	98.1	98.1	100.0
9TH-12TH GRADE - NO DIPLOMA	1.9	31.8	66.7	81.2	89.5	93.4	96.1	98.4	99.4	100.0
H.S. GRAD / GED CERT	1.7	40.3	79.7	91.4	95.7	98.3	99.2	99.6	99.9	100.0
SOME COLLEGE - NO DEGREE	1.8	41.7	82.5	92.9	95.9	97.7	98.7	99.4	99.6	100.0
ASSOCIATE DEGREE	2.4	44.9	86.6	95.6	97.6	98.5	99.6	99.8	99.8	100.0
BACHELOR'S DEGREE	1.4	41.8	88.5	95.6	97.6	98.2	99.1	99.5	99.9	100.0
MASTER'S DEGREE	1.4	48.8	91.6	96.5	97.9	98.5	99.8	100.0	100.0	100.0
DOCTORATE OR PROFESSIONAL DEGREE	1.2	42.3	86.3	95.8	98.2	99.4	100.0	100.0	100.0	100.0
UNKNOWN	2.7	40.5	83.8	94.6	100.0	100.0	100.0	100.0	100.0	100.0
STATE TOTAL	1.7	41.3	83.0	92.7	96.1	97.7	98.9	99.5	99.8	100.0

(1) SEE APPENDIX B FOR DATA QUALITY NOTES.

TABLE B-19  
2010 VERMONT RESIDENT BIRTHS

MONTH PRENATAL CARE BEGAN BY EDUCATION OF FATHER  
NUMBER OF EVENTS AND CUMULATIVE ROW PERCENTS

EDUCATION OF FATHER	MONTH PRENATAL CARE BEGAN <sup>(1)</sup>											TOTAL
	NUMBER OF EVENTS											
	FIRST	SECOND	THIRD	FOURTH	FIFTH	SIXTH	SEVENTH	EIGHTH	NINTH	NONE	UNKNOWN	
8TH GRADE OR LESS	0	13	27	10	3	2	0	1	0	1	1	58
9TH-12TH GRADE - NO DIPLOMA	10	169	223	63	30	9	10	5	2	0	8	529
H.S. GRAD / GED CERT	38	749	727	199	75	34	17	8	5	6	44	1902
SOME COLLEGE - NO DEGREE	13	358	358	82	13	20	10	5	2	2	5	868
ASSOCIATE DEGREE	12	196	198	35	6	1	1	1	1	0	8	459
BACHELOR'S DEGREE	14	496	513	81	18	9	7	4	2	0	19	1163
MASTER'S DEGREE	8	153	181	22	12	5	5	3	2	0	2	393
DOCTORATE OR PROFESSIONAL DEGREE	3	85	80	13	4	1	6	0	0	0	2	194
UNKNOWN	4	208	246	89	45	22	15	9	3	5	12	658
TOTAL	102	2427	2553	594	206	103	71	36	17	14	101	6224

CUMULATIVE ROW PERCENTS - EXCLUDING UNKNOWNNS

EDUCATION OF FATHER	FIRST	SECOND	THIRD	FOURTH	FIFTH	SIXTH	SEVENTH	EIGHTH	NINTH	NONE
8TH GRADE OR LESS	0.0	22.8	70.2	87.7	93.0	96.5	96.5	98.2	98.2	100.0
9TH-12TH GRADE - NO DIPLOMA	1.9	34.4	77.2	89.3	95.0	96.7	98.7	99.6	100.0	100.0
H.S. GRAD / GED CERT	2.0	42.4	81.5	92.2	96.2	98.1	99.0	99.4	99.7	100.0
SOME COLLEGE - NO DEGREE	1.5	43.0	84.5	94.0	95.5	97.8	99.0	99.5	99.8	100.0
ASSOCIATE DEGREE	2.7	46.1	90.0	97.8	99.1	99.3	99.6	99.8	100.0	100.0
BACHELOR'S DEGREE	1.2	44.6	89.4	96.5	98.1	98.9	99.5	99.8	100.0	100.0
MASTER'S DEGREE	2.0	41.2	87.5	93.1	96.2	97.4	98.7	99.5	100.0	100.0
DOCTORATE OR PROFESSIONAL DEGREE	1.6	45.8	87.5	94.3	96.4	96.9	100.0	100.0	100.0	100.0
UNKNOWN	0.6	32.8	70.9	84.7	91.6	95.0	97.4	98.8	99.2	100.0
STATE TOTAL	1.7	41.3	83.0	92.7	96.1	97.7	98.9	99.5	99.8	100.0

(1) SEE APPENDIX B FOR DATA QUALITY NOTES.

TABLE B-20  
2010 VERMONT RESIDENT BIRTHS

MONTH PRENATAL CARE BEGAN BY NUMBER OF PRENATAL VISITS  
NUMBER OF EVENTS AND CUMULATIVE ROW PERCENTS

NUMBER OF VISITS	MONTH PRENATAL CARE BEGAN <sup>(1)</sup>											TOTAL	
	FIRST	SECOND	THIRD	FOURTH	FIFTH	SIXTH	SEVENTH	EIGHTH	NINTH	NONE	UNKNOWN		
None	0	0	0	0	0	0	0	0	0	0	14	0	14
1	0	1	0	0	0	0	2	0	0	0	0	0	3
2	0	0	0	0	1	1	1	0	2	0	0	0	5
3	0	1	2	2	2	2	1	1	3	0	2	2	16
4	0	1	5	1	6	3	2	3	2	0	2	2	25
5	1	5	6	6	5	6	8	9	3	0	1	1	50
6-8	0	57	99	48	34	34	24	14	3	0	6	6	319
9-11	13	359	521	182	77	37	25	5	1	0	16	16	1236
12	21	338	441	119	27	4	1	1	0	0	14	14	966
13-15	42	1204	1162	186	36	16	5	1	3	0	29	29	2684
16-19	16	377	274	36	15	0	2	2	0	0	12	12	734
20+	9	80	41	11	2	0	0	0	0	0	0	0	143
UNKNOWN	0	4	2	3	1	0	0	0	0	0	19	19	29
TOTAL	102	2427	2553	594	206	103	71	36	17	14	101	101	6224

CUMULATIVE ROW PERCENTS - EXCLUDING UNKNOWNNS

NUMBER OF VISITS	FIRST	SECOND	THIRD	FOURTH	FIFTH	SIXTH	SEVENTH	EIGHTH	NINTH	NONE
NONE	0.0	0.0	0.0	0.0	0.0	0.0	0.0	0.0	0.0	0.0
1	0.0	33.3	33.3	33.3	33.3	33.3	100.0	100.0	100.0	100.0
2	0.0	0.0	0.0	0.0	20.0	40.0	60.0	60.0	100.0	100.0
3	0.0	7.1	21.4	35.7	50.0	64.3	71.4	78.6	100.0	100.0
4	0.0	4.3	26.1	30.4	56.5	69.6	78.3	91.3	100.0	100.0
5	2.0	12.2	24.5	36.7	46.9	59.2	75.5	93.9	100.0	100.0
6 - 8	0.0	18.2	49.8	65.2	76.0	86.9	94.6	99.0	100.0	100.0
9 - 11	1.1	30.5	73.2	88.1	94.4	97.5	99.5	99.9	100.0	100.0
12	2.2	37.7	84.0	96.5	99.4	99.8	99.9	100.0	100.0	100.0
13 - 15	1.6	46.9	90.7	97.7	99.1	99.7	99.8	99.9	100.0	100.0
16 - 19	2.2	54.4	92.4	97.4	99.4	99.4	99.7	100.0	100.0	100.0
20 +	6.3	62.2	90.9	98.6	100.0	100.0	100.0	100.0	100.0	100.0
UNKNOWN	0.0	40.0	60.0	90.0	100.0	100.0	100.0	100.0	100.0	100.0
STATE TOTAL	1.7	41.3	83.0	92.7	96.1	97.7	98.9	99.5	99.8	100.0

(1) SEE APPENDIX B FOR DATA QUALITY NOTES.

TABLE B-21  
2010 VERMONT RESIDENT BIRTHS

MONTH PRENATAL CARE BEGAN BY AGE OF MOTHER  
NUMBER OF EVENTS AND CUMULATIVE ROW PERCENTS

MONTH PRENATAL CARE BEGAN <sup>(1)</sup>												
AGE OF MOTHER	FIRST	SECOND	THIRD	FOURTH	FIFTH	SIXTH	SEVENTH	EIGHTH	NINTH	NONE	UNKNOWN	TOTAL
< 15 YEARS	0	0	0	1	0	0	1	0	0	0	0	2
15 YEARS	0	1	0	1	3	1	0	0	0	0	0	6
16 YEARS	0	4	9	4	2	1	0	2	0	0	0	22
17 YEARS	0	19	23	12	2	3	1	2	1	0	0	63
18 YEARS	5	33	41	18	5	4	3	2	0	0	1	112
19 YEARS	3	75	66	23	12	4	5	0	2	0	7	197
(15-19 YEARS)	(8)	(132)	(139)	(58)	(24)	(13)	(9)	(6)	(3)	(0)	(8)	(400)
20 YEARS	4	82	90	39	18	4	6	2	1	1	6	253
21 YEARS	2	91	84	27	8	8	2	3	0	2	4	231
22 YEARS	7	90	112	32	18	6	4	2	1	2	2	276
23 YEARS	1	87	120	36	11	12	5	3	1	0	6	282
24 YEARS	7	125	118	34	9	6	5	3	0	0	6	313
(20-24 YEARS)	(21)	(475)	(524)	(168)	(64)	(36)	(22)	(13)	(3)	(5)	(24)	(1355)
25-29 YEARS	32	697	707	155	60	16	16	8	4	4	26	1725
30-34 YEARS	28	745	726	135	38	20	12	4	5	4	27	1744
35-39 YEARS	9	307	372	53	15	13	11	4	2	1	13	800
40-44 YEARS	4	66	77	23	4	5	0	1	0	0	3	183
45+ YEARS	0	5	8	1	1	0	0	0	0	0	0	15
TOTAL	102	2427	2553	594	206	103	71	36	17	14	101	6224

CUMULATIVE ROW PERCENTS - EXCLUDING UNKNOWNNS

AGE OF MOTHER	FIRST	SECOND	THIRD	FOURTH	FIFTH	SIXTH	SEVENTH	EIGHTH	NINTH	NONE
< 15 YEARS	0.0	0.0	0.0	50.0	50.0	50.0	100.0	100.0	100.0	100.0
15 YEARS	0.0	16.7	16.7	33.3	83.3	100.0	100.0	100.0	100.0	100.0
16 YEARS	0.0	18.2	59.1	77.3	86.4	90.9	90.9	100.0	100.0	100.0
17 YEARS	0.0	30.2	66.7	85.7	88.9	93.7	95.2	98.4	100.0	100.0
18 YEARS	4.5	34.2	71.2	87.4	91.9	95.5	98.2	100.0	100.0	100.0
19 YEARS	1.6	41.1	75.8	87.9	94.2	96.3	98.9	98.9	100.0	100.0
(15-19 YEARS)	(2.0)	(35.7)	(71.2)	(86.0)	(92.1)	(95.4)	(97.7)	(99.2)	(100.0)	(100.0)
20 YEARS	1.6	34.8	71.3	87.0	94.3	96.0	98.4	99.2	99.6	100.0
21 YEARS	0.9	41.0	78.0	89.9	93.4	96.9	97.8	99.1	99.1	100.0
22 YEARS	2.6	35.4	76.3	88.0	94.5	96.7	98.2	98.9	99.3	100.0
23 YEARS	0.4	31.9	75.4	88.4	92.4	96.7	98.6	99.6	100.0	100.0
24 YEARS	2.3	43.0	81.4	92.5	95.4	97.4	99.0	100.0	100.0	100.0
(20-24 YEARS)	(1.6)	(37.3)	(76.6)	(89.3)	(94.1)	(96.8)	(98.4)	(99.4)	(99.6)	(100.0)
25-29 YEARS	1.9	42.9	84.5	93.6	97.2	98.1	99.1	99.5	99.8	100.0
30-34 YEARS	1.6	45.0	87.3	95.2	97.4	98.5	99.2	99.5	99.8	100.0
35-39 YEARS	1.1	40.2	87.4	94.2	96.1	97.7	99.1	99.6	99.9	100.0
40-44 YEARS	2.2	38.9	81.7	94.4	96.7	99.4	99.4	100.0	100.0	100.0
45+ YEARS	0.0	33.3	86.7	93.3	100.0	100.0	100.0	100.0	100.0	100.0
TOTAL	1.7	41.3	83.0	92.7	96.1	97.7	98.9	99.5	99.8	100.0

(1) SEE APPENDIX B FOR DATA QUALITY NOTES.

TABLE B-22  
2010 VERMONT RESIDENT BIRTHS

MONTH PRENATAL CARE BEGAN BY AGE OF FATHER  
NUMBER OF EVENTS AND CUMULATIVE ROW PERCENTS

AGE OF FATHER	MONTH PRENATAL CARE BEGAN <sup>(1)</sup>											TOTAL	
	FIRST	SECOND	THIRD	FOURTH	FIFTH	SIXTH	SEVENTH	EIGHTH	NINTH	NONE	UNKNOWN		
< 15 YEARS	0	1	0	0	0	0	0	0	0	0	0	0	1
15 YEARS	0	0	0	0	0	0	0	0	0	0	0	0	0
16 YEARS	0	1	2	3	0	0	0	0	0	0	0	0	6
17 YEARS	1	1	6	2	1	1	0	0	0	0	0	1	13
18 YEARS	0	12	21	6	3	0	0	0	0	0	0	2	44
19 YEARS	2	29	21	11	4	2	0	2	2	0	0	0	73
(15-19 YRS)	(3)	(43)	(50)	(22)	(8)	(3)	(0)	(2)	(2)	(0)	(3)	(136)	
20 YEARS	3	36	43	9	7	3	2	2	0	0	2	107	
21 YEARS	4	56	41	21	6	2	5	0	1	0	3	139	
22 YEARS	1	54	58	21	6	5	1	0	0	0	6	152	
23 YEARS	6	72	78	16	8	4	1	1	1	1	3	191	
24 YEARS	1	76	85	22	11	3	1	3	0	2	3	207	
(20-24 YRS)	(15)	(294)	(305)	(89)	(38)	(17)	(10)	(6)	(2)	(3)	(17)	(796)	
25-29 YEARS	27	574	557	127	51	16	21	9	2	4	25	1413	
30-34 YEARS	32	734	725	145	35	20	10	5	5	1	23	1735	
35-39 YEARS	13	421	473	95	28	16	5	3	2	1	18	1075	
40-44 YEARS	10	156	194	37	12	5	9	2	2	1	4	432	
45+ YEARS	0	74	85	18	6	6	4	2	0	0	2	197	
UNKNOWN	2	130	164	61	28	20	12	7	2	4	9	439	
TOTAL	102	2427	2553	594	206	103	71	36	17	14	101	6224	

CUMULATIVE ROW PERCENTS - EXCLUDING UNKNOWNNS

AGE OF FATHER	FIRST	SECOND	THIRD	FOURTH	FIFTH	SIXTH	SEVENTH	EIGHTH	NINTH	NONE
< 15 YEARS	0.0	100.0	100.0	100.0	100.0	100.0	100.0	100.0	100.0	100.0
15 YEARS	0.0	0.0	0.0	0.0	0.0	0.0	0.0	0.0	0.0	0.0
16 YEARS	0.0	16.7	50.0	100.0	100.0	100.0	100.0	100.0	100.0	100.0
17 YEARS	8.3	16.7	66.7	83.3	91.7	100.0	100.0	100.0	100.0	100.0
18 YEARS	0.0	28.6	78.6	92.9	100.0	100.0	100.0	100.0	100.0	100.0
19 YEARS	2.7	42.5	71.2	86.3	91.8	94.5	94.5	97.3	100.0	100.0
(15-19 YEARS)	(2.3)	(34.6)	(72.2)	(88.7)	(94.7)	(97.0)	(97.0)	(98.5)	(100.0)	(100.0)
20 YEARS	2.9	37.1	78.1	86.7	93.3	96.2	98.1	100.0	100.0	100.0
21 YEARS	2.9	44.1	74.3	89.7	94.1	95.6	99.3	99.3	100.0	100.0
22 YEARS	0.7	37.7	77.4	91.8	95.9	99.3	100.0	100.0	100.0	100.0
23 YEARS	3.2	41.5	83.0	91.5	95.7	97.9	98.4	98.9	99.5	100.0
24 YEARS	0.5	37.7	79.4	90.2	95.6	97.1	97.5	99.0	99.0	100.0
(20-24 YEARS)	(1.9)	(39.7)	(78.8)	(90.2)	(95.1)	(97.3)	(98.6)	(99.4)	(99.6)	(100.0)
25-29 YEARS	1.9	43.3	83.4	92.6	96.3	97.4	98.9	99.6	99.7	100.0
30-34 YEARS	1.9	44.7	87.1	95.6	97.6	98.8	99.4	99.6	99.9	100.0
35-39 YEARS	1.2	41.1	85.8	94.8	97.4	99.0	99.4	99.7	99.9	100.0
40-44 YEARS	2.3	38.8	84.1	92.8	95.6	96.7	98.8	99.3	99.8	100.0
45+ YEARS	0.0	37.9	81.5	90.8	93.8	96.9	99.0	100.0	100.0	100.0
UNKNOWN	0.5	30.7	68.8	83.0	89.5	94.2	97.0	98.6	99.1	100.0
TOTAL	1.7	41.3	83.0	92.7	96.1	97.7	98.9	99.5	99.8	100.0

(1) SEE APPENDIX B FOR DATA QUALITY NOTES.



TABLE B-23  
2010 VERMONT BIRTHS

COUNTY OF RESIDENCE BY PLACE OF BIRTH  
COUNTY OF RESIDENCE

PLACE OF BIRTH <sup>(1)</sup>	ADD	BEN	CAL	CHI	ESS	FRA	GI	LAM	ORG	ORL	RUT	WAS	WDM	WDR	O-O-S	TOTAL
AT HOME	15	6	8	24	0	2	1	4	5	6	7	32	11	5	2	128
BRATTLEBORO MEMORIAL HOSPITAL	0	5	0	0	0	0	0	0	0	0	1	0	315	6	60	387
COPLEY HOSPITAL	0	0	22	4	0	7	0	156	0	22	0	21	0	0	0	232
GIFFORD MEDICAL CENTER	7	0	0	4	0	0	0	2	68	0	8	120	0	34	2	245
NORTHWESTERN MEDICAL CENTER	0	0	1	16	0	386	27	6	0	0	0	0	0	0	5	441
FAHC / MEDICAL CENTER CAMPUS	105	2	7	1502	2	162	37	105	9	15	24	120	0	2	99	2191
NORTH COUNTRY HOSPITAL AND HEALTH CENTER	0	0	2	0	13	0	0	1	0	194	0	0	0	0	0	210
PORTER MEDICAL CENTER	193	0	0	4	0	0	0	0	0	0	68	0	0	0	39	304
SOUTHWESTERN VERMONT MEDICAL CENTER	0	255	0	0	0	0	0	0	0	0	8	0	16	0	136	415
RUTLAND REGIONAL MEDICAL CENTER	3	13	0	0	0	0	0	0	0	0	390	0	3	7	17	433
SPRINGFIELD HOSPITAL	0	1	0	0	0	0	0	0	1	0	6	0	35	105	26	174
CENTRAL VERMONT MEDICAL CENTER	1	0	11	4	0	1	0	19	45	3	0	314	0	2	0	400
NORTHEASTERN VERMONT REGIONAL HOSPITAL	0	0	166	0	24	0	0	0	2	16	0	2	0	0	2	212
OUT OF STATE FACILITY	5	43	84	10	27	1	0	4	169	5	36	29	66	357	0	836
OTHER SPECIFIED PLACES	1	0	0	1	0	0	0	0	0	0	0	0	1	1	0	4
TOTAL	330	325	301	1569	66	559	65	297	299	261	548	638	447	519	388	6612

(1) SEE APPENDIX A FOR COMPLETE HOSPITAL NAMES AND LOCATIONS.

TABLE B-24  
2010 VERMONT BIRTHS

ATTENDANT BY PLACE OF BIRTH

PLACE OF BIRTH <sup>(1)</sup>	ATTENDANT						TOTAL
	MEDICAL DOCTOR	DOCTOR OF OSTEOPATH	CERTIFIED NURSE MIDWIFE	LICENSED MIDWIFE	OTHER	UNKNOWN	
AT HOME	1	0	13	90	24	0	128
BRATTLEBORO MEMORIAL HOSPITAL	233	0	154	0	0	0	387
COPLEY HOSPITAL	151	0	78	0	3	0	232
GIFFORD MEDICAL CENTER	75	0	170	0	0	0	245
NORTHWESTERN MEDICAL CENTER	441	0	0	0	0	0	441
FAHC / MEDICAL CENTER CAMPUS	1919	0	271	0	1	0	2191
NORTH COUNTRY HOSPITAL AND HEALTH CENTER	178	0	32	0	0	0	210
PORTER MEDICAL CENTER	229	0	75	0	0	0	304
SOUTHWESTERN VERMONT MEDICAL CENTER	295	0	118	0	2	0	415
RUTLAND REGIONAL MEDICAL CENTER	426	0	0	0	6	1	433
SPRINGFIELD HOSPITAL	174	0	0	0	0	0	174
CENTRAL VERMONT MEDICAL CENTER	275	83	42	0	0	0	400
NORTHEASTERN VERMONT REGIONAL HOSPITAL	119	0	93	0	0	0	212
OUT OF STATE FACILITY	464	0	176	0	0	196	836
OTHER SPECIFIED PLACES	1	0	1	0	1	1	4
TOTAL	4981	83	1223	90	37	198	6612

(1) SEE APPENDIX A FOR COMPLETE HOSPITAL NAMES AND LOCATIONS.

TABLE B-25  
2010 VERMONT HOSPITAL BIRTHS

TYPE OF DELIVERY BY PLACE OF BIRTH  
NUMBER OF EVENTS AND PERCENTS

PLACE OF BIRTH <sup>(1)</sup>	TYPE OF DELIVERY						TOTAL
	NUMBER OF EVENTS						
	VAGINAL	VAGINAL AFTER CESAREAN	TOTAL VAGINAL	PRIMARY CESAREAN	REPEAT CESAREAN	TOTAL CESAREAN	
BRATTLEBORO MEMORIAL HOSPITAL	259	5	264	73	50	123	387
CENTRAL VERMONT MEDICAL CENTER	262	7	269	81	50	131	400
COPLEY HOSPITAL	181	4	185	30	17	47	232
FAHC / MEDICAL CENTER CAMPUS	1470	99	1569	398	224	622	2191
GIFFORD MEDICAL CENTER	189	3	192	32	21	53	245
NORTH COUNTRY HOSPITAL AND HEALTH CENTER	146	5	151	35	24	59	210
NORTHEASTERN VERMONT REGIONAL HOSPITAL	155	3	158	37	17	54	212
NORTHWESTERN MEDICAL CENTER	322	3	325	90	26	116	441
PORTER MEDICAL CENTER	232	3	235	45	24	69	304
RUTLAND REGIONAL MEDICAL CENTER	300	2	302	82	49	131	433
SOUTHWESTERN VERMONT MEDICAL CENTER	282	0	282	87	46	133	415
SPRINGFIELD HOSPITAL	127	2	129	21	24	45	174
TOTAL	3925	136	4061	1011	572	1583	5644

PLACE OF BIRTH <sup>(1)</sup>	PERCENTS				
	TOTAL VAGINAL <sup>(2)</sup>	TOTAL CESAREAN <sup>(3)</sup>	PRIMARY CESAREAN <sup>(4)</sup>	REPEAT CESAREAN <sup>(5)</sup>	VAGINAL AFTER CESAREAN <sup>(6)</sup>
BRATTLEBORO MEMORIAL HOSPITAL	68.2	31.8	22.0	40.7	9.1
CENTRAL VERMONT MEDICAL CENTER	67.3	32.8	23.6	38.2	12.3
COPLEY HOSPITAL	79.7	20.3	14.2	36.2	19.0
FAHC / MEDICAL CENTER CAMPUS	71.6	28.4	21.3	36.0	30.7
GIFFORD MEDICAL CENTER	78.4	21.6	14.5	39.6	12.5
NORTH COUNTRY HOSPITAL AND HEALTH CENTER	71.9	28.1	19.3	40.7	17.2
NORTHEASTERN VERMONT REGIONAL HOSPITAL	74.5	25.5	19.3	31.5	15.0
NORTHWESTERN MEDICAL CENTER	73.7	26.3	21.8	22.4	10.3
PORTER MEDICAL CENTER	77.3	22.7	16.2	34.8	11.1
RUTLAND REGIONAL MEDICAL CENTER	69.7	30.3	21.5	37.4	3.9
SOUTHWESTERN VERMONT MEDICAL CENTER	68.0	32.0	23.6	34.6	0.0
SPRINGFIELD HOSPITAL	74.1	25.9	14.2	53.3	7.7
TOTAL	72.0	28.0	20.5	36.1	19.2

(1) SEE APPENDIX A FOR COMPLETE HOSPITAL NAMES AND LOCATIONS.

(2) PERCENT OF ALL BIRTHS THAT ARE VAGINAL BIRTHS.

(3) PERCENT OF ALL BIRTHS THAT ARE BY CESAREAN DELIVERY.

(4) NUMBER OF PRIMARY CESAREANS PER 100 LIVE BIRTHS TO WOMEN WHO HAVE NOT HAD A PREVIOUS CESAREAN.

(5) PERCENT OF CESAREANS THAT ARE REPEAT CESAREANS.

(6) NUMBER OF VAGINAL BIRTHS AFTER PREVIOUS CESAREAN DELIVERY PER 100 LIVE BIRTHS TO WOMEN WITH A PREVIOUS CESAREAN DELIVERY.

TABLE B-26  
2010 VERMONT RESIDENT BIRTHS

MOTHER'S SMOKING STATUS BY COUNTY OF RESIDENCE  
NUMBER OF BIRTHS AND ROW PERCENTS

NUMBER OF BIRTHS				
COUNTY OF RESIDENCE	NON-SMOKERS <sup>(1)</sup>	SMOKERS <sup>(2)</sup>	UNKNOWN	TOTAL
ADDISON	286	44	0	330
BENNINGTON	236	88	1	325
CALEDONIA	240	61	0	301
CHITTENDEN	1377	191	1	1569
ESSEX	46	18	2	66
FRANKLIN	447	111	1	559
GRAND ISLE	51	14	0	65
LAMOILLE	237	60	0	297
ORANGE	236	53	10	299
ORLEANS	192	69	0	261
RUTLAND	402	145	1	548
WASHINGTON	547	91	0	638
WINDHAM	355	76	16	447
WINDSOR	431	78	10	519
STATE TOTAL	5083	1099	42	6224

ROW PERCENTS - EXCLUDING UNKNOWNNS

COUNTY OF RESIDENCE	NON-SMOKERS <sup>(1)</sup>	SMOKERS <sup>(2)</sup>	QUITTERS <sup>(3)</sup>
ADDISON	86.7	13.3	16.3
BENNINGTON	72.8	27.2	36.1
CALEDONIA	79.7	20.3	20.0
CHITTENDEN	87.8	12.2	33.2
ESSEX	71.9	28.1	0.0
FRANKLIN	80.1	19.9	29.5
GRAND ISLE	78.5	21.5	25.0
LAMOILLE	79.8	20.2	9.7
ORANGE	81.7	18.3	17.7
ORLEANS	73.6	26.4	19.5
RUTLAND	73.5	26.5	25.9
WASHINGTON	85.7	14.3	19.8
WINDHAM	82.4	17.6	41.1
WINDSOR	84.7	15.3	18.6
STATE TOTAL	82.2	17.8	26.1

SMOKING AS A RISK FACTOR FOR LOW BIRTH WEIGHT  
PERCENT OF LOW BIRTH WEIGHT BABIES BY MOTHER'S SMOKING STATUS

COUNTY OF RESIDENCE	NON-SMOKERS <sup>(1)</sup>	SMOKERS <sup>(2)</sup>	QUITTERS <sup>(3)</sup>	ALL MOTHERS
PERCENT LBW (<2500 gm)	5.3	10.4	7.5	6.2

(1) MOTHERS WHO DID NOT SMOKE CIGARETTES DURING PREGNANCY.

(2) MOTHERS WHO SMOKED CIGARETTES DURING PREGNANCY.

(3) MOTHERS WHO SMOKED CIGARETTES DURING THE THREE MONTHS BEFORE PREGNANCY OR DURING THE 1ST TRIMESTER OF PREGNANCY, BUT DID NOT SMOKE DURING THE 2ND OR 3RD TRIMESTERS OF PREGNANCY.

TABLE B-27  
2010 VERMONT RESIDENT BIRTHS

PREGNANCY RISK FACTORS AND CHARACTERISTICS OF LABOR AND DELIVERY  
NUMBER AND PERCENT OF BIRTHS

RISK FACTORS IN THIS PREGNANCY			CHARACTERISTICS OF LABOR AND DELIVERY		
ITEM	NUMBER	PERCENT	ITEM	NUMBER	PERCENT
DIABETES, PRE-PREGNANCY	48	0.8	PREMATURE RUPTURE OF MEMBRANES	530	8.5
DIABETES, GESTATIONAL	285	4.6	PRECIPITOUS LABOR (<3 HRS)	297	4.8
HYPERTENSION, PRE-PREGNANCY	106	1.7	PROLONGED LABOR (>= 20 HRS)	246	4.0
HYPERTENSION, GESTATIONAL	327	5.3	INDUCTION OF LABOR	1560	25.1
HYPERTENSION, ECLAMPSIA	3	0.0	AUGMENTATION OF LABOR	1617	26.0
PREVIOUS PRETERM BIRTHS	291	4.7	NON-VERTEX PRESENTATION	310	5.0
POOR PREGNANCY OUTCOMES	118	1.9	STEROIDS FOR FETAL LUNG MATURATION	105	1.7
FERTILITY-ENHANCING DRUGS	57	0.9	ANTIBIOTICS RECEIVED DURING LABOR	1259	20.2
ASSISTED REPRODUCTIVE TECHNOLOGY	48	0.8	CLINICAL CHORIOAMNIONITIS	93	1.5
			MECONIUM STAINING OF AMNIOTIC FLUID	363	5.8
			FETAL INTOLERANCE OF LABOR	462	7.4
			EPIDURAL OR SPINAL ANESTHESIA	3207	51.5
			CERVICAL CERCLAGE	13	0.2
			TOCOLYSIS	60	1.0
			SUCCESSFUL EXTERNAL CEPHALIC VERSION	10	0.2
			FAILED EXTERNAL CEPHALIC VERSION	21	0.3

TABLE B-28  
2010 VERMONT RESIDENT BIRTHS

COMPLICATIONS OF THE NEWBORN  
NUMBER AND PERCENT OF BIRTHS

ABNORMAL CONDITIONS OF THE NEWBORN			CONGENITAL ANOMALIES OF THE NEWBORN		
ITEM	NUMBER	PERCENT	ITEM	NUMBER	PERCENT
ASSISTED VENTILATION FOLLOWING DELIVERY	294	4.7	ANENCEPHALY	0	0.0
ASSISTED VENTILATION FOR > 6 HOURS	103	1.7	MENINGOMYELOCELE / SPINA BIFIDA	0	0.0
NICU ADMISSION	316	5.1	CYANOTIC CONGENITAL HEART DISEASE	7	0.1
SURFACTANT REPLACEMENT THERAPY	54	0.9	CONGENITAL DIAPHRAGMATIC HERNIA	1	0.0
ANTIBIOTICS FOR SUSPECTED SEPSIS	255	4.1	OMPHALOCELE	0	0.0
SEIZURES OR NEUROLOGIC DYSFUNCTION	1	0.0	GASTROSCHISIS	2	0.0
SIGNIFICANT BIRTH INJURY	4	0.1	LIMB REDUCTION DEFECT	0	0.0
			CLEFT LIP WITH OR WITHOUT CLEFT PALATE	7	0.1
			CLEFT PALATE ALONE	1	0.0
			DOWN SYNDROME <sup>(1)</sup>	2	0.0
			SUSPECTED CHROMOSOMAL DISORDER <sup>(1)</sup>	1	0.0
			HYOSPADIAS	11	0.2

(1) INCLUDES KARYOTYPE CONFIRMED, AND KARYOTYPE PENDING.

TABLE B-29  
2010 VERMONT RESIDENT BIRTHS<sup>(1)</sup>

PREPREGNANCY BMI AND WEIGHT GAIN DURING PREGNANCY  
BY COUNTY OF RESIDENCE  
NUMBER OF BIRTHS AND ROW PERCENTS

COUNTY OF RESIDENCE	PREPREGNANCY BMI <sup>(2)</sup>					WEIGHT GAIN <sup>(2)</sup>				TOTAL <sup>(1)</sup>
	UNDER	NORMAL	OVER	OBESE	UNKNOWN	BELOW	WITHIN	ABOVE	UNKNOWN	
	WEIGHT	WEIGHT	WEIGHT			GUIDELINES	GUIDELINES	GUIDELINES		
ADDISON	5	140	72	73	6	34	104	151	7	296
BENNINGTON	16	136	59	67	19	54	77	146	20	297
CALEDONIA	7	124	55	85	4	62	79	129	5	275
CHITTENDEN	54	791	303	253	21	235	474	687	26	1422
ESSEX	1	20	14	19	1	11	15	28	1	55
FRANKLIN	13	234	124	127	6	93	156	242	13	504
GRAND ISLE	3	25	16	17	1	8	20	33	1	62
LAMOILLE	15	125	60	71	1	41	87	142	2	272
ORANGE	4	122	66	65	9	41	74	136	15	266
ORLEANS	10	117	51	55	1	46	86	100	2	234
RUTLAND	13	217	102	139	12	103	123	242	15	483
WASHINGTON	12	284	135	123	18	114	167	272	19	572
WINDHAM	11	175	89	101	7	73	108	191	11	383
WINDSOR	11	208	108	126	17	76	140	232	22	470
STATE TOTAL	175	2718	1254	1321	123	991	1710	2731	159	5591

ROW PERCENTS - EXCLUDING UNKNOWNNS

COUNTY OF RESIDENCE	UNDER	NORMAL	OVER	OBESE	BELOW	WITHIN	ABOVE	TOTAL <sup>(1)</sup>
	WEIGHT	WEIGHT	WEIGHT		GUIDELINES	GUIDELINES	GUIDELINES	
ADDISON	1.7	48.3	24.8	25.2	11.8	36.0	52.2	100.0
BENNINGTON	5.8	48.9	21.2	24.1	19.5	27.8	52.7	100.0
CALEDONIA	2.6	45.8	20.3	31.4	23.0	29.3	47.8	100.0
CHITTENDEN	3.9	56.5	21.6	18.1	16.8	34.0	49.2	100.0
ESSEX	1.9	37.0	25.9	35.2	20.4	27.8	51.9	100.0
FRANKLIN	2.6	47.0	24.9	25.5	18.9	31.8	49.3	100.0
GRAND ISLE	4.9	41.0	26.2	27.9	13.1	32.8	54.1	100.0
LAMOILLE	5.5	46.1	22.1	26.2	15.2	32.2	52.6	100.0
ORANGE	1.6	47.5	25.7	25.3	16.3	29.5	54.2	100.0
ORLEANS	4.3	50.2	21.9	23.6	19.8	37.1	43.1	100.0
RUTLAND	2.8	46.1	21.7	29.5	22.0	26.3	51.7	100.0
WASHINGTON	2.2	51.3	24.4	22.2	20.6	30.2	49.2	100.0
WINDHAM	2.9	46.5	23.7	26.9	19.6	29.0	51.3	100.0
WINDSOR	2.4	45.9	23.8	27.8	17.0	31.3	51.8	100.0
STATE TOTAL	3.2	49.7	22.9	24.2	18.2	31.5	50.3	100.0

(1) FULL TERM, SINGLETON BIRTHS ONLY.

(2) PREPREGNANCY BMI CATEGORIES AND WEIGHT GAIN GUIDELINES UPDATED BY THE INSTITUTE OF MEDICINE 2009.

TABLE B-30  
2010 VERMONT RESIDENT BIRTHS

ADEQUACY OF PRENATAL CARE BY AGE OF MOTHER  
NUMBER OF EVENTS AND ROW PERCENTS

ADEQUACY OF PRENATAL CARE <sup>(1)</sup>

NUMBER

AGE OF MOTHER	INTENSIVE	ADEQUATE	INTERMEDIATE	INADEQUATE	UNKNOWN	TOTAL
< 15 YEARS	0	1	0	1	0	2
15 YEARS	2	0	0	4	0	6
16 YEARS	13	2	1	5	1	22
17 YEARS	32	22	0	9	0	63
18 YEARS	64	30	3	14	1	112
19 YEARS	113	45	9	23	7	197
(15-19 YEARS)	(224)	(99)	(13)	(55)	(9)	(400)
20 YEARS	133	70	10	34	6	253
21 YEARS	137	58	8	23	5	231
22 YEARS	151	79	10	33	3	276
23 YEARS	151	82	7	34	8	282
24 YEARS	190	83	10	23	7	313
(20-24 YEARS)	(762)	(372)	(45)	(147)	(29)	(1355)
25-29 YEARS	949	587	50	111	28	1725
30-34 YEARS	910	656	62	89	27	1744
35-39 YEARS	426	287	27	46	14	800
40-44 YEARS	101	61	8	10	3	183
45+ YEARS	11	3	0	1	0	15
STATE TOTAL	3383	2066	205	460	110	6224

ROW PERCENTS - EXCLUDING UNKNOWNNS <sup>(2)</sup>

AGE OF MOTHER	INTENSIVE	ADEQUATE	INTERMEDIATE	INADEQUATE
< 15 YEARS	0.0	50.0	0.0	50.0
15 YEARS	33.3	0.0	0.0	66.7
16 YEARS	61.9	9.5	4.8	23.8
17 YEARS	50.8	34.9	0.0	14.3
18 YEARS	57.7	27.0	2.7	12.6
19 YEARS	59.5	23.7	4.7	12.1
(15-19 YEARS)	(57.3)	(25.3)	(3.3)	(14.1)
20 YEARS	53.8	28.3	4.0	13.8
21 YEARS	60.6	25.7	3.5	10.2
22 YEARS	55.3	28.9	3.7	12.1
23 YEARS	55.1	29.9	2.6	12.4
24 YEARS	62.1	27.1	3.3	7.5
(20-24 YEARS)	(57.5)	(28.1)	(3.4)	(11.1)
25-29 YEARS	55.9	34.6	2.9	6.5
30-34 YEARS	53.0	38.2	3.6	5.2
35-39 YEARS	54.2	36.5	3.4	5.9
40-44 YEARS	56.1	33.9	4.4	5.6
45+ YEARS	73.3	20.0	0.0	6.7
STATE TOTAL	55.3	33.8	3.4	7.5

(1) ACCORDING TO THE ADEQUACY OF PRENATAL CARE UTILIZATION INDEX DEVELOPED BY MILTON KOTELCHUCK, Ph.D, M.P.H.

- INTENSIVE: PNC BEGUN BY MONTH 4 AND  $\geq$  110% OF EXPECTED VISITS WERE RECEIVED.
- ADEQUATE: PNC BEGUN BY MONTH 4 AND 80-109% OF EXPECTED VISITS WERE RECEIVED.
- INTERMEDIATE: PNC BEGUN BY MONTH 4 AND 50-79% OF EXPECTED VISITS WERE RECEIVED.
- INADEQUATE: PNC BEGUN AFTER MONTH 4 OR  $<$ 50% OF EXPECTED VISITS WERE RECEIVED.

(2) MAY NOT ADD TO 100% DUE TO ROUNDING.

**TABLE B-31  
2010 VERMONT RESIDENT PREGNANCIES**

**AGE OF PATIENT BY COUNTY OF RESIDENCE  
AGE-SPECIFIC PREGNANCY RATES**

COUNTY OF RESIDENCE	AGE OF PATIENT					TOTAL
	15-19	20-24	25-29	30-34	35-44	
ADDISON	11.0	63.6	142.7	109.1	29.6	54.9
BENNINGTON	41.2	103.8	130.3	76.0	21.1	62.5
CALEDONIA	25.6	117.8	154.6	74.4	17.3	63.4
CHITTENDEN	16.7	49.0	93.4	131.6	35.0	56.8
ESSEX	29.6	182.5	145.0	118.5	12.8	71.1
FRANKLIN	30.9	147.8	130.2	91.9	25.4	69.2
GRAND ISLE	35.0	102.9	123.5	105.6	21.9	62.1
LAMOILLE	28.8	115.8	131.6	134.4	36.9	78.2
ORANGE	15.2	121.9	115.4	122.1	29.3	66.4
ORLEANS	35.9	143.1	121.7	95.4	15.5	66.6
RUTLAND	33.7	100.6	118.2	90.3	27.1	63.4
WASHINGTON	36.1	112.8	124.1	121.4	31.5	72.4
WINDHAM	31.3	97.0	116.5	115.2	26.2	66.0
WINDSOR	25.2	87.2	108.0	105.1	26.5	60.7
STATE TOTAL	25.1	84.4	114.9	111.5	28.5	62.9

(1) INCLUDES ALL VERMONT RESIDENT LIVE BIRTHS AND FETAL DEATHS AND INDUCED ABORTIONS OCCURRING IN VERMONT TO VERMONT RESIDENTS.





# Deaths

**Figure 8**  
**VERMONT AND U.S. WHITE CRUDE DEATH RATES 1955-2010**

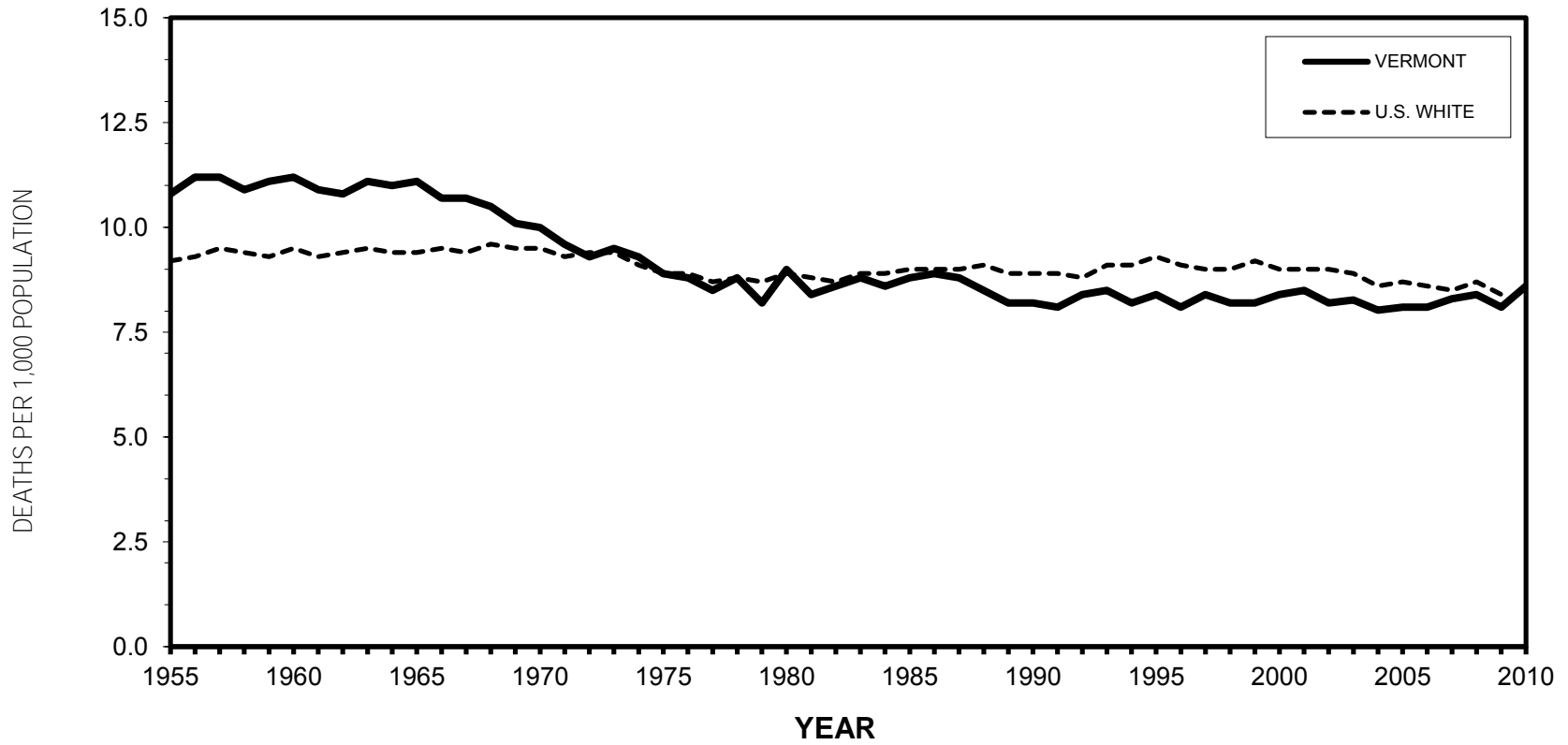

Data points for the U.S. white population can be found in Appendix D. Vermont data points can be found in Table A-1. 2010 U.S. White data is not available at this time.

## DEATHS

There were 5,381 resident deaths in 2010, 353 more than in 2009. The crude death rate increased from 8.1 to 8.6 per 1,000/population. The death rate has fluctuated between 8.1 and 8.6 since 1988; prior to then it had been slowly declining from 11.2 in 1960, to 10.0 in 1970, down to 9.0 in 1980. The Vermont crude death rate was slightly higher than the U.S. white crude death rate until 1970 when the rates converged and remained similar through 1980. Since 1981, Vermont's death rate has been slightly lower than the U.S. white rate. In 2010 the Vermont death rate was the same as the U.S. white rate of 8.6 per 1,000 population. Comparisons are made to the U.S. white rate because 99 percent of Vermont residents who died in 2010 were white ([Table C-9](#)).

From the 1960's through 2006 the two leading causes of death in Vermont were heart disease and cancer, respectively. In 2007 cancer took over as the leading cause of death among Vermonters. Cancer and heart disease accounted for 47.7 percent of the deaths in 2010 ([Table C-11](#)). The crude death rate for cancer (malignant neoplasms) rose steadily through the 1980's and 1990's before starting to decline in this decade. After a high of 204.0 per 100,000/population in 2001, the rate decreased to 194.1 in 2006, increased to 215.7 in 2007, and decreased to 201.4 in 2009 and increased 223.1 in 2010. In contrast, the heart disease crude death rate peaked in the 1960's at 439.5 deaths per 100,000 population, but has decreased significantly since then. The rate for 2010 was 187.0 per 100,000 ([Table C-1](#)).

Chronic lower respiratory diseases (formerly referred to as chronic obstructive pulmonary diseases) have been the third leading cause of death among Vermont residents since 2005. The crude death rate for this cause increased from 33.0 in the period from 1979 to 1981 to 50.9 in 2000. After a slight decrease in 2001, and another decreased in 2002, the rate has fluctuated throughout this decade. In 2010, the rate was 53.5 per 100,000/population.

Accidents (or unintentional injuries) maintained its position as the fourth leading cause of death in Vermont, since 2005. The crude death declined to 31.3 in 1994 to 1996. From the mid 1990's through 2006, the death rate continued to increase, but has leveled off in recent years. The crude rate for 2010 was 47.5.

Cerebrovascular diseases, or stroke, dropped from the third leading cause of death in 2004 to the fifth leading cause beginning in 2005. The crude death rate for cerebrovascular diseases has dropped significantly from its peak of 131.9 in the early 1960's to 42.5 in 2010.

The crude death rate from Alzheimer's disease steadily increased throughout the 1990's and into this decade, resulting in movement up from the tenth to the seventh leading cause of death in 1999. In 2004, Alzheimer's disease moved up to the sixth leading cause of death, and remained there through 2010. The crude death rate for Alzheimer's disease in 2010 was 37.7.

Diabetes remained the seventh leading cause of death in Vermont in 2010, and the rate has continued to fluctuate through this decade, from 26.9 in 2000 to 29.6 in 2003, 27.4 in 2007 to 24.0 in 2010.

Intentional self-harm (or suicide) remained the eighth leading cause of death in 2010. After a steady increase over the prior five years, 12.0 in 2005 to 14.0 in 2009, the rate increased again to 17.3 in 2010.

Parkinson's disease moved up to the ninth leading cause of death in Vermont in 2010, replacing influenza and pneumonia with a crude rate of 11.2 deaths per 100,000/population.

The tenth leading cause of death in Vermont in 2010 was influenza and pneumonia with a crude rate of 9.7 deaths per 100,000/population which replaced chronic liver disease and cirrhosis in 2009.

The leading causes of death varied with age ([Table C-2](#)) and ([Table C-14](#)). Unintentional injuries were the leading cause of death for people age 15 to 44. Cancer was the leading cause of death, followed by heart disease for 45-84 year olds, and at ages 85 and higher, the causes were reversed with heart disease as the leading cause, followed by cancer.

Death rates dramatically increase after age 75. While people age 75 and over comprised only 6.6 percent of the total population, they accounted for 61.8 percent of total deaths. Except for accidents and influenza and pneumonia, the leading causes of death in this age group were all chronic diseases.

The leading causes of death did vary by sex as in 2010 ([Table C-1](#)) and ([Table C-11](#)). While cancer and heart were disease the top two causes for both Vermont males and females, later rankings for cause of death varied.

Accidents, chronic lower respiratory diseases, cerebrovascular diseases, and suicides ranked third, fourth, fifth, and sixth respectively for Vermont males. While chronic lower respiratory disease, Alzheimer's disease, cerebrovascular diseases and accidents, were the third, fourth, fifth, and sixth leading causes of death for Vermont females.

Diabetes was the seventh leading cause of death among Vermont males, and Alzheimer's disease was eighth while Parkinson's disease was ninth, leaving chronic liver disease and cirrhosis as the tenth leading cause of death among Vermont males.

Diabetes and Influenza and pneumonia were ranked as the seventh and eighth leading causes of death for Vermont females, with hypertensive renal disease ranked ninth, and Nephritis, nephrotic syndrome and nephrosis as the tenth leading cause among Vermont females.

Deaths occurring in a hospital accounted for 35.8 percent of Vermont resident deaths ([Table C-17](#)), down from 62 percent in 1980, 53 percent in 1990 and 41.2 percent in 2000. In 2010, 27.8 percent of Vermont resident deaths occurred at home, and 29.5 percent occurred in a nursing home.

**Figure 9**  
**FIVE LEADING CAUSES OF DEATH IN 2010,**  
**FOR VERMONT AND U.S. WHITE POPULATION**

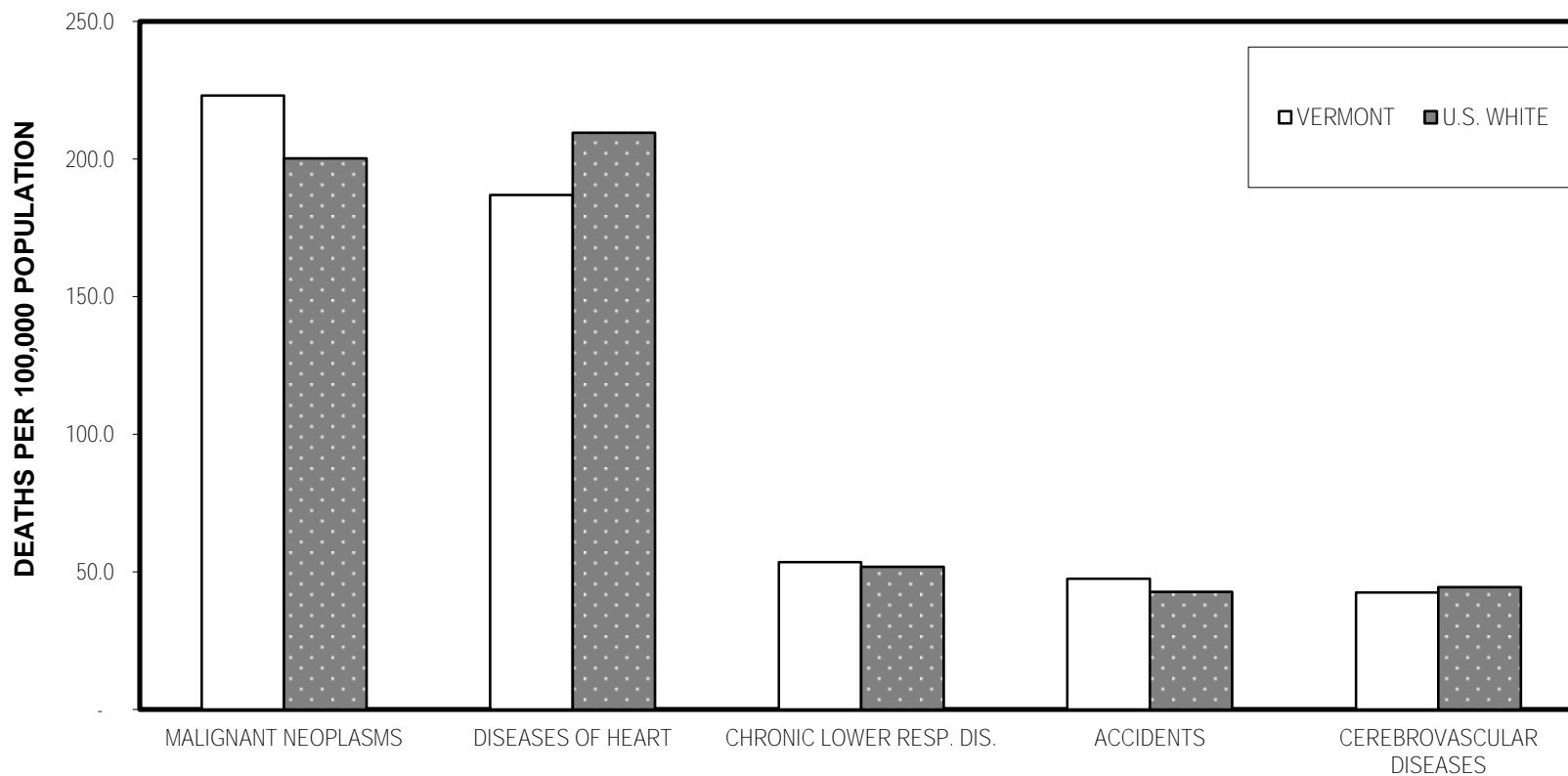

Vermont death rates are age-adjusted to the 2010 U.S. white population. U.S. white rates are the 2010 crude death rates.

**TABLE C-1**  
**1979-2010 VERMONT RESIDENT DEATHS**  
**10 LEADING CAUSE OF DEATH, BY SEX**  
**CRUDE RATES PER 100,000 POPULATION**

CAUSE OF DEATH <sup>(1)</sup>		2010		2000	1994-96	1989-91	1979-81
		NUMBER	RATE	RATE	RATE	RATE	RATE
1. MALIGNANT NEOPLASMS (CANCER)	T	1396	223.1	203.5	199.5	199.1	188.1
	10th: C00-C97	M	735	238.5	207.8	209.2	216.8
	9th: 140-208 (1.0068)	F	661	208.2	199.4	190.3	174.1
OF TRACHEA, BRONCHUS AND LUNG	T	406	64.9	54.9	51.4	49.1	44.7
	10th: C33-C34	M	217	70.4	64.0	61.9	67.0
	9th: 162 (0.9837)	F	189	59.5	46.1	41.4	23.5
2. DISEASES OF THE HEART	T	1170	187.0	236.4	257.5	255.1	327.4
	10th: I00-I09, I11, I13, I20-I51	M	619	200.8	233.3	258.4	352.2
	9th: 390-398, 402, 404, 410-429 (0.9858)	F	551	173.5	239.3	256.6	255.4
3. CHRONIC LOWER RESPIRATORY DISEASE (COPD)	T	335	53.5	50.9	44.3	41.5	33.0
	10th: J40-J47	M	137	44.5	53.0	44.2	48.2
	9th: 490-494, 496 (1.0478)	F	198	62.4	49.0	44.3	33.6
4. ACCIDENTS	T	297	47.5	38.1	31.3	34.4	46.3
	10th: V01-X59, Y85-Y86	M	165	53.5	49.9	42.6	46.3
	9th: E800-E869, E880-E929 (1.0305)	F	132	41.6	26.7	20.5	23.1
FALLS	T	134	21.4	5.4	5.1	5.0	5.7
	10th: W00-W19	M	55	17.8	7.4	5.4	5.7
	9th: E880-E888 (0.8409)	F	79	24.9	3.5	5.0	5.5
5. CEREBROVASCULAR DISEASES (STROKE)	T	266	42.5	56.5	59.7	54.0	69.2
	10th: I60-I69	M	118	38.3	42.9	44.1	57.7
	9th: 430-434, 436-438 (1.0588)	F	148	46.6	69.6	74.6	66.2
6. ALZHEIMER'S DISEASE	T	236	37.7	22.0	15.4	15.4	0.9
	10th: G30	M	77	25.0	10.7	8.8	9.8
	9th: 331.0 (1.5536)	F	159	50.1	32.9	21.8	20.7

**TABLE C-1**  
**1979-2010 VERMONT RESIDENT DEATHS**  
**10 LEADING CAUSE OF DEATH, BY SEX**  
**CRUDE RATES PER 100,000 POPULATION**

CAUSE OF DEATH <sup>(1)</sup>		2010		2000	1994-96	1989-91	1979-81
		NUMBER	RATE	RATE	RATE	RATE	RATE
7. DIABETES MELLITUS 10th: E10-E14 9th: 250 (1.0082)	T	150	24.0	26.9	24.7	22.0	13.6
	M	85	27.6	25.1	23.7	20.1	11.0
	F	65	20.5	28.7	25.6	23.9	16.1
8. INTENTIONAL SELF-HARM (SUICIDE) 10th: X60-X84, Y87.0 9th: E950-E959 (0.9962)	T	108	17.3	12.6	11.3	16.1	16.3
	M	87	28.2	22.8	18.8	27.4	25.8
	F	21	6.6	2.9	4.2	5.3	7.2
9. PARKINSON'S DISEASE 10th: G20-G21 9th: 332 (1.0012)	T	70	11.2	5.6	5.1	3.8	2.4
	M	49	15.9	7.0	5.5	4.2	2.3
	F	21	6.6	4.2	4.8	3.4	2.6
10. INFLUENZA AND PNEUMONIA 10th: J10-J18 9th: 480-487 (0.6982)	T	61	9.7	19.5	20.6	22.3	17.7
	M	23	7.5	14.4	17.4	19.7	17.0
	F	38	12.0	24.5	23.7	24.8	18.5

<sup>(1)</sup> CAUSE OF DEATH IS CODED BY THE INTERNATIONAL CLASSIFICATION OF DISEASES. DEATHS IN 1979 TO 1998 WERE CODED ACCORDING TO ICD-9. EFFECTIVE JANUARY 1, 1999 DEATHS WERE CODED ACCORDING TO ICD-10. SINCE SIGNIFICANT CHANGES WERE MADE IN ICD-10, THE CODE NUMBERS FOR ICD-9 AND ICD-10 ARE GIVEN IN ADDITION TO COMPARABILITY RATIOS WHICH HAVE BEEN APPLIED TO THE EARLIER RATES TO MAKE THEM COMPARABLE TO THE ICD-10 RATES.



TABLE C-2  
2010 VERMONT RESIDENT DEATHS

LEADING CAUSES OF DEATH BY AGE GROUPS AND SEX  
NUMBER OF DEATHS AND AGE-SPECIFIC DEATH RATES  
PER 100,000 POPULATION

AGE GROUP AND CAUSE <sup>(1)</sup>	NUMBER OF	RATES		
	DEATHS	TOTAL	MALE	FEMALE
UNDER 1 <sup>(2)</sup>	26	4.4	3.8	5.0
1-4 YEARS	3	11.5	7.6	15.6
5-14 YEARS	8	11.1	13.4	8.6
15-24 YEARS	42	46.7	75.5	16.1
ACCIDENTS	22	23.5	38.8	9.2
25-34 YEARS	58	83.3	112.6	54.3
ACCIDENTS	21	30.2	43.3	17.1
35-44 YEARS	98	125.1	155.5	95.5
ACCIDENTS	22	28.1	44.1	12.6
45-54 YEARS	320	311.9	377.8	248.5
MALIGNANT NEOPLASMS	107	104.3	103.4	105.1
DISEASES OF HEART	59	57.5	95.5	21.0
INTENTIONAL SELF-HARM (SUICIDE)	22	21.4	35.8	7.6
ACCIDENTS	21	20.5	25.9	15.3
55-64 YEARS	633	703.5	923.3	488.4
MALIGNANT NEOPLASMS	272	302.3	370.7	235.4
DISEASES OF HEART	105	116.7	186.5	48.4
ACCIDENTS	41	45.6	62.9	28.6
CHRONIC LOWER RESPIRATORY DISEASES	24	26.7	31.5	22.0
INTENTIONAL SELF-HARM (SUICIDE)	21	23.3	40.4	6.6
65-74 YEARS	864	1744.1	2127.9	1385.7
MALIGNANT NEOPLASMS	335	676.2	786.0	573.8
DISEASES OF HEART	175	353.3	530.9	187.4
CHRONIC LOWER RESPIRATORY DISEASES	85	171.6	179.8	163.9
CEREBROVASCULAR DISEASE	29	58.5	62.7	54.6
DIABETES MELLITUS	25	50.5	62.7	39.0
75-84 YEARS	1442	5016.9	5947.4	4321.7
MALIGNANT NEOPLASMS	405	1409.0	1684.2	1203.5
DISEASES OF HEART	291	1012.4	1309.9	790.2
CHRONIC LOWER RESPIRATORY DISEASES	114	396.6	390.5	401.2
CEREBROVASCULAR DISEASE	85	295.7	301.0	291.8
DIABETES MELLITUS	60	208.7	292.9	145.9
ACCIDENTS	58	201.8	244.1	170.2
ALZHEIMER'S DISEASE	55	191.4	219.7	170.2
PARKINSON'S DISEASE	29	100.9	162.7	54.7
85+ YEARS	1885	14730.0	16305.1	13986.7
DISEASES OF HEART	525	4102.5	4582.0	3876.2
MALIGNANT NEOPLASMS	252	1969.2	2632.2	1656.3
ALZHEIMER'S DISEASE	167	1305.0	1145.5	1380.3
CEREBROVASCULAR DISEASE	123	961.2	1194.2	851.2
CHRONIC LOWER RESPIRATORY DISEASES	101	789.2	706.8	828.2
ACCIDENTS	84	656.4	609.3	678.6
DIABETES MELLITUS	45	351.6	609.3	230.0
INFLUENZA AND PNEUMONIA	31	242.2	219.4	253.0
ESSENTIAL HYPERTENSION AND HYPERTENSIVE RENAL DISEASE	28	218.8	121.9	264.6
PARKINSON'S DISEASE	27	211.0	414.3	115.0
NEPHRITIS, NEPHROTIC SYNDROME AND NEPHROSIS	21	164.1	170.6	161.0

<sup>(1)</sup> CAUSES OF LESS THAN 20 DEATHS ARE NOT LISTED.

<sup>(2)</sup> DEATH RATES FOR THOSE UNDER 1 YEAR OLD ARE PER 1,000 LIVE BIRTHS

**TABLE C-3  
2010 VERMONT DEATHS**

**GEOGRAPHIC DISTRIBUTION OF 2010 VERMONT DEATHS**

<b>DEATHS OCCURRING IN VERMONT</b>		<b>VERMONT RESIDENT DEATHS</b>	
<b>PLACE OF RESIDENCE</b>	<b>NUMBER</b>	<b>PLACE OF DEATH</b>	<b>NUMBER</b>
CALIFORNIA	4	ARIZONA	2
CONNECTICUT	13	CALIFORNIA	1
DELAWARE	1	COLORADO	1
FLORIDA	25	CONNECTICUT	5
HAWAII	1	DELAWARE	1
ILLINOIS	1	DISTRICT OF COLUMBIA	1
KENTUCKY	1	FLORIDA	32
MAINE	4	HAWAII	2
MARYLAND	1	ILLINOIS	1
MASSACHUSETTS	18	KENTUCKY	3
NEVADA	1	MAINE	3
NEW HAMPSHIRE	81	MARYLAND	2
NEW JERSEY	14	MASSACHUSETTS	42
NEW YORK	214	MICHIGAN	2
NORTH CAROLINA	5	NEW HAMPSHIRE	327
OHIO	1	NEW JERSEY	2
PENNSYLVANIA	1	NEW YORK	44
RHODE ISLAND	3	NORTH CAROLINA	3
SOUTH CAROLINA	2	OHIO	1
TENNESSEE	1	OKLAHOMA	1
TEXAS	2	PENNSYLVANIA	4
VERMONT	4887	RHODE ISLAND	2
VIRGINIA	3	SOUTH CAROLINA	2
WEST VIRGINIA	1	TEXAS	2
WISCONSIN	1	VERMONT	4887
CANADA	4	VIRGINIA	6
OTHER	1	WASHINGTON	1
		WYOMING	1
<b>TOTAL</b>	<b>5291</b>	<b>TOTAL</b>	<b>5381</b>

TABLE C-4  
2010 VERMONT RESIDENT DEATHS

AGE AT DEATH BY COUNTY OF RESIDENCE

COUNTY OF RESIDENCE	AGE											UNK	TOTAL
	UNDER												
	1	1 - 4	5 - 14	15 - 24	25 - 34	35 - 44	45 - 54	55 - 64	65 - 74	75 - 84	85 +		
ADDISON	0	0	1	3	5	10	16	38	46	80	121	0	320
BENNINGTON	3	0	2	4	2	8	19	41	61	114	164	0	418
CALEDONIA	1	0	1	3	1	2	23	45	48	75	89	0	288
CHITTENDEN	3	1	1	9	12	24	59	102	165	246	388	1	1011
ESSEX	0	0	0	2	0	2	6	10	16	21	18	0	75
FRANKLIN	2	1	1	2	4	6	28	48	64	105	118	0	379
GRAND ISLE	0	0	0	0	1	1	7	8	12	12	14	0	55
LAMOILLE	2	0	1	1	4	0	17	20	29	47	63	0	184
ORANGE	4	0	0	1	3	7	14	29	37	69	66	0	230
ORLEANS	2	0	0	7	3	5	24	24	38	69	109	0	281
RUTLAND	2	1	0	0	6	15	24	63	103	202	221	0	637
WASHINGTON	4	0	0	3	10	5	27	73	83	129	173	0	507
WINDHAM	2	0	0	3	2	4	21	58	82	119	145	1	437
WINDSOR	1	0	1	4	5	9	34	74	80	153	195	0	556
UNKNOWN	0	0	0	0	0	0	1	0	0	1	1	0	3
STATE TOTAL	26	3	8	42	58	98	320	633	864	1442	1885	2	5381

TABLE C-5  
2010 VERMONT RESIDENT DEATHS

AGE AT DEATH BY COUNTY OF RESIDENCE FOR THOSE OVER 1  
AGE-SPECIFIC AND AGE-ADJUSTED RATES PER 100,000 POPULATION

COUNTY OF RESIDENCE	AGE-SPECIFIC DEATH RATES								AGE ADJUSTED RATES
	AGE								
	1-24	25-34	35-44	45-54	55-64	65-74	75-84	85+	
ADDISON	33.4	147.0	219.3	265.6	698.9	1627.7	5151.3	16735.8	905.1
BENNINGTON	57.1	59.0	186.8	314.5	733.5	1712.5	4814.2	15399.1	884.5
CALEDONIA	42.0	31.1	54.3	470.3	934.0	1887.5	4829.4	12769.0	869.1
CHITTENDEN	20.4	58.2	120.6	242.8	549.5	1749.4	4344.8	14974.9	790.3
ESSEX	129.8	0.0	253.5	546.9	926.8	2279.2	5210.9	15652.2	1033.6
FRANKLIN	27.3	70.0	87.3	349.3	784.1	1992.5	5597.0	16388.9	950.4
GRAND ISLE	0.0	148.6	110.5	540.5	630.9	1904.8	4444.4	17721.5	926.9
LAMOILLE	26.6	137.9	0.0	428.9	617.1	1548.3	4723.6	15909.1	853.9
ORANGE	12.3	100.9	194.7	275.0	632.1	1522.0	5172.4	12915.9	811.9
ORLEANS	93.3	101.7	149.5	572.8	577.3	1425.9	4748.8	15439.1	888.7
RUTLAND	5.7	98.3	203.1	230.8	658.0	1852.9	6202.0	15336.6	920.0
WASHINGTON	17.5	155.6	63.3	273.9	811.6	1802.0	4753.1	13338.5	832.3
WINDHAM	24.9	43.1	77.2	272.8	788.2	2067.1	5362.8	14780.8	903.2
WINDSOR	34.8	82.0	135.1	348.8	806.0	1446.7	4957.9	13220.3	824.6
STATE TOTAL	28.2	83.3	125.1	311.9	703.5	1744.1	5016.9	14730.0	859.6

NOTES: AGE-ADJUSTED RATES ADJUST THE COUNTY AGE-SPECIFIC RATES TO THE 2010 VERMONT AGE DISTRIBUTION.  
COUNTY TOTAL AGE-ADJUSTED RATES INCLUDE THE "UNDER 1" DEATHS.

TABLE C-6  
2010 VERMONT RESIDENT DEATHS

AGE AT DEATH BY DOMESTIC RELATIONSHIP AND SEX

TOTAL										
DOMESTIC RELATIONSHIP	< 15	15 - 24	25 - 34	35 - 44	45 - 54	55 - 64	65 - 74	75 - 84	85 +	TOTAL
NEVER MARRIED NOR IN CIVIL UNION	39	41	38	34	70	97	75	96	105	595
MARRIED	0	1	13	42	141	305	442	614	406	1964
WIDOWED	0	0	0	0	12	45	167	562	1280	2066
DIVORCED	0	0	7	22	94	182	175	167	90	737
CIVIL UNION	0	0	0	0	0	0	3	0	0	3
CIVIL UNION DISSOLUTION	0	0	0	0	0	1	0	0	0	1
UNKNOWN	0	0	0	0	3	3	2	3	4	15
STATE TOTAL	39	42	58	98	320	633	864	1442	1885	5381

MALE										
DOMESTIC RELATIONSHIP	< 15	15 - 24	25 - 34	35 - 44	45 - 54	55 - 64	65 - 74	75 - 84	85 +	TOTAL
NEVER MARRIED NOR IN CIVIL UNION	20	34	30	20	45	71	47	43	31	341
MARRIED	0	1	6	27	81	190	306	432	316	1359
WIDOWED	0	0	0	0	1	17	51	166	291	526
DIVORCED	0	0	3	13	60	130	101	88	29	424
CIVIL UNION	0	0	0	0	0	0	2	0	0	2
CIVIL UNION DISSOLUTION	0	0	0	0	0	0	0	0	0	0
UNKNOWN	0	0	0	0	3	3	2	2	2	12
TOTAL MALE	20	35	39	60	190	411	509	731	669	2664

FEMALE										
DOMESTIC RELATIONSHIP	< 15	15 - 24	25 - 34	35 - 44	45 - 54	55 - 64	65 - 74	75 - 84	85 +	TOTAL
NEVER MARRIED NOR IN CIVIL UNION	19	7	8	14	25	26	28	53	74	254
MARRIED	0	0	7	15	60	115	136	182	90	605
WIDOWED	0	0	0	0	11	28	116	396	989	1540
DIVORCED	0	0	4	9	34	52	74	79	61	313
CIVIL UNION	0	0	0	0	0	0	1	0	0	1
CIVIL UNION DISSOLUTION	0	0	0	0	0	1	0	0	0	1
UNKNOWN	0	0	0	0	0	0	0	1	2	3
TOTAL FEMALE	19	7	19	38	130	222	355	711	1216	2717

TABLE C-7  
2010 VERMONT RESIDENT DEATHS

COUNTY OF RESIDENCE	MONTH OF DEATH BY COUNTY OF RESIDENCE													TOTAL
	MONTH OF DEATH													
	JAN	FEB	MAR	APR	MAY	JUN	JUL	AUG	SEP	OCT	NOV	DEC	UNK	
ADDISON	30	26	32	26	28	21	16	21	25	39	27	29	0	320
BENNINGTON	45	36	35	31	42	36	20	33	31	33	39	37	0	418
CALEDONIA	25	16	29	31	28	21	35	16	20	18	21	27	1	288
CHITTENDEN	100	82	83	76	90	71	77	88	86	87	86	85	0	1011
ESSEX	9	6	11	7	7	5	3	3	8	4	5	7	0	75
FRANKLIN	33	31	36	28	32	27	32	21	28	41	34	36	0	379
GRAND ISLE	6	5	5	4	6	9	4	1	5	5	2	3	0	55
LAMOILLE	21	10	18	16	20	14	16	13	13	12	18	13	0	184
ORANGE	20	15	14	14	18	26	18	21	17	22	23	22	0	230
ORLEANS	31	29	19	24	20	24	22	24	23	25	22	18	0	281
RUTLAND	66	60	49	47	55	45	43	54	63	44	62	48	1	637
WASHINGTON	48	33	39	46	43	35	41	40	39	47	37	59	0	507
WINDHAM	38	38	49	38	32	32	33	25	48	34	30	40	0	437
WINDSOR	50	44	43	52	47	45	36	47	51	40	41	58	2	556
UNKNOWN	0	0	1	2	0	0	0	0	0	0	0	0	0	3
STATE TOTAL	522	431	463	442	468	411	396	407	457	451	447	482	4	5381

TABLE C-8  
2010 VERMONT RESIDENT DEATHS

DISPOSITION OF BODY	MONTH OF DEATH BY DISPOSITION OF BODY													TOTAL
	MONTH OF DEATH													
	JAN	FEB	MAR	APR	MAY	JUN	JUL	AUG	SEP	OCT	NOV	DEC	UNK	
BURIAL	83	72	98	132	169	156	123	140	149	148	138	88	1	1497
CREMATION	308	254	267	277	277	227	249	247	278	270	276	292	3	3225
TEMPORARY STORAGE	104	80	70	8	4	2	0	2	0	0	7	73	0	350
DONATION	3	2	5	5	2	2	4	2	1	4	4	6	0	40
REMOVED FROM STATE	7	14	10	10	6	10	9	5	19	19	20	14	0	143
ENTOMBMENT	9	5	5	0	0	2	1	0	1	2	0	3	0	28
OTHER	5	1	3	2	4	3	3	5	2	1	1	1	0	31
UNKNOWN	3	3	5	8	6	9	7	6	7	7	1	5	0	67
TOTAL	522	431	463	442	468	411	396	407	457	451	447	482	4	5381

TABLE C-9  
2010 VERMONT RESIDENT DEATHS

COUNTY OF RESIDENCE	RACE BY COUNTY OF RESIDENCE							MULTIPLE RACE <sup>(2)</sup>	TOTAL
	RACE								
	WHITE	BLACK	AMERICAN INDIAN	ASIAN OR PACIFIC ISLANDER <sup>(1)</sup>	OTHER NON-WHITE	UNKNOWN			
ADDISON	318	1	0	1	0	0	0	320	
BENNINGTON	413	3	0	2	0	0	0	418	
CALEDONIA	287	0	0	0	0	1	0	288	
CHITTENDEN	990	8	0	11	1	1	0	1011	
ESSEX	74	0	1	0	0	0	0	75	
FRANKLIN	372	2	3	0	1	0	1	379	
GRAND ISLE	54	0	0	0	0	0	1	55	
LAMOILLE	181	1	1	0	0	1	0	184	
ORANGE	230	0	0	0	0	0	0	230	
ORLEANS	280	0	1	0	0	0	0	281	
RUTLAND	636	0	0	1	0	0	0	637	
WASHINGTON	507	0	0	0	0	0	0	507	
WINDHAM	432	0	0	0	1	2	2	437	
WINDSOR	553	1	0	0	0	2	0	556	
UNKNOWN	3	0	0	0	0	0	0	3	
STATE TOTAL	5330	16	6	15	3	7	4	5381	

<sup>(1)</sup> INCLUDES: ASIAN INDIAN, CHINESE, FILIPINO, NATIVE HAWAIIAN, JAPANESE, KOREAN, VIETNAMESE, OTHER ASIAN GUAMANIAN OR CHAMORRO, SAMOAN, AND OTHER PACIFIC ISLANDER.

<sup>(2)</sup> MORE THAN ONE RACE INDICATED.

TABLE C-10  
2010 VERMONT RESIDENT DEATHS

CERTIFIER	AUTOPSY BY CERTIFIER OF DEATH											
	NUMBER OF EVENTS, ROW AND COLUMN PERCENTS <sup>(1)</sup>											
	NUMBER OF EVENTS				AUTOPSY				COLUMN PERCENTS			
	AUTOPSY	NONE	UNKNOWN	TOTAL	AUTOPSY	NONE	UNKNOWN	TOTAL	AUTOPSY	NONE	UNKNOWN	TOTAL
PHYSICIAN	27	3360	819	4206	0.6	79.9	19.5	100.0	5.5	83.0	97.4	78.2
PATHOLOGIST	55	5	0	60	91.7	8.3	0.0	100.0	11.2	0.1	0.0	1.1
MEDICAL EXAMINER	344	277	0	621	55.4	44.6	0.0	100.0	70.1	6.8	0.0	11.5
UNKNOWN	65	407	22	494	13.2	82.4	4.5	100.0	13.2	10.1	2.6	9.2
TOTAL	491	4049	841	5381	9.1	75.2	15.6	100.0	100.0	100.0	100.0	100.0

<sup>(1)</sup> MAY NOT ADD TO 100% DUE TO ROUNDING.

TABLE C-11 - PAGE 1  
2010 VERMONT RESIDENT DEATHS

SEX OF DECEDENT BY 113 SELECTED CAUSES

CAUSE OF DEATH <sup>(1)</sup>	NUMBER OF EVENTS			COLUMN PERCENTS			RATES PER 100,000 POPULATION AGE-ADJUSTED RATES		CRUDE DEATH RATES
	MALE	FEMALE	TOTAL	MALE	FEMALE	TOTAL	MALE	FEMALE	
SALMONELLA INFECTIONS	0	0	0	0.0	0.0	0.0	0.0	0.0	0.0
SHIGELLOSIS AND AMEBIASIS	0	0	0	0.0	0.0	0.0	0.0	0.0	0.0
CERTAIN OTHER INTESTINAL INFECTIONS	5	18	23	0.2	0.7	0.4	2.1	5.0	3.7
TUBERCULOSIS	0	0	0	0.0	0.0	0.0	0.0	0.0	0.0
RESPIRATORY TUBERCULOSIS	0	0	0	0.0	0.0	0.0	0.0	0.0	0.0
OTHER TUBERCULOSIS	0	0	0	0.0	0.0	0.0	0.0	0.0	0.0
WHOOPING COUGH	0	0	0	0.0	0.0	0.0	0.0	0.0	0.0
SCARLET FEVER AND ERYSIPELAS	0	0	0	0.0	0.0	0.0	0.0	0.0	0.0
MENINGOCOCCAL INFECTION	0	0	0	0.0	0.0	0.0	0.0	0.0	0.0
SEPTICEMIA	14	13	27	0.5	0.5	0.5	6.1	3.7	4.3
SYPHILIS	0	0	0	0.0	0.0	0.0	0.0	0.0	0.0
ACUTE POLIOMYELITIS	0	0	0	0.0	0.0	0.0	0.0	0.0	0.0
ARTHROPOD-BORNE VIRAL ENCEPHALITIS	0	0	0	0.0	0.0	0.0	0.0	0.0	0.0
MEASLES	0	0	0	0.0	0.0	0.0	0.0	0.0	0.0
VIRAL HEPATITIS	13	7	20	0.5	0.3	0.4	4.2	2.1	3.2
HUMAN IMMUNODEFICIENCY VIRUS (HIV) DISEASE	7	0	7	0.3	0.0	0.1	2.3	0.0	1.1
MALARIA	0	0	0	0.0	0.0	0.0	0.0	0.0	0.0
OTHER AND UNSPECIFIED INFECTIOUS AND PARASITIC DISEASES									
AND THEIR SEQUELAE	6	8	14	0.2	0.3	0.3	2.5	2.1	2.2
MALIGNANT NEOPLASMS	735	661	1396	27.6	24.3	25.9	268.5	188.8	223.1
OF LIP, ORAL CAVITY, AND PHARYNX	14	4	18	0.5	0.1	0.3	4.7	1.1	2.9
OF ESOPHAGUS	33	12	45	1.2	0.4	0.8	11.5	3.3	7.2
OF STOMACH	7	8	15	0.3	0.3	0.3	2.6	2.3	2.4
OF COLON, RECTUM AND ANUS	55	72	127	2.1	2.6	2.4	20.2	19.8	20.3
OF LIVER AND INTRAHEPATIC BILE DUCTS	38	12	50	1.4	0.4	0.9	13.4	3.6	8.0
OF PANCREAS	40	37	77	1.5	1.4	1.4	14.2	10.5	12.3
OF LARYNX	9	1	10	0.3	0.0	0.2	3.0	0.3	1.6
OF TRACHEA, BRONCHUS AND LUNG	217	189	406	8.1	7.0	7.5	77.8	54.4	64.9
OF SKIN	16	9	25	0.6	0.3	0.5	6.1	2.7	4.0
OF BREAST	1	82	83	0.0	3.0	1.5	0.4	23.5	13.3
OF CERVIX UTERI	0	3	3	0.0	0.1	0.1	0.0	0.9	0.5
OF CORPUS UTERI AND UTERUS, PART UNSPECIFIED	0	22	22	0.0	0.8	0.4	0.0	6.5	3.5
OF OVARY	1	39	40	0.0	1.4	0.7	0.4	11.4	6.4
OF PROSTATE	72	0	72	2.7	0.0	1.3	29.4	0.0	11.5
OF KIDNEY AND RENAL PELVIS	17	13	30	0.6	0.5	0.6	6.0	3.9	4.8
OF BLADDER	25	11	36	0.9	0.4	0.7	9.3	3.0	5.8
OF MENINGES, BRAIN AND OTHER PARTS OF CENTRAL NERVOUS SYSTEM	28	18	46	1.1	0.7	0.9	9.1	5.4	7.4
OF LYMPHOID, HEMATOPOIETIC AND RELATED TISSUE	79	58	137	3.0	2.1	2.5	29.9	16.3	21.9
HODGKIN'S DISEASE	5	3	8	0.2	0.1	0.1	2.0	0.9	1.3
NON-HODGKIN'S LYMPHOMA	23	22	45	0.9	0.8	0.8	8.4	6.0	7.2
LEUKEMIA	40	23	63	1.5	0.8	1.2	15.4	6.5	10.1
MULTIPLE MYELOMA AND IMMUNOPROLIFERATIVE NEOPLASMS	11	10	21	0.4	0.4	0.4	4.1	2.8	3.4
OTHER AND UNSPECIFIED MALIGNANT NEOPLASMS OF LYMPHOID, HEMATOPOIETIC AND RELATED TISSUE	0	0	0	0.0	0.0	0.0	0.0	0.0	0.0
ALL OTHER AND UNSPECIFIED MALIGNANT NEOPLASMS	83	71	154	3.1	2.6	2.9	30.4	20.2	24.6
IN SITU NEOPLASMS, BENIGN NEOPLASMS AND NEOPLASMS OF UNCERTAIN OR UNKNOWN BEHAVIOR	22	17	39	0.8	0.6	0.7	8.9	4.8	6.2

TABLE C-11 - PAGE 2  
2010 VERMONT RESIDENT DEATHS

SEX OF DECEDENT BY 113 SELECTED CAUSES

CAUSE OF DEATH <sup>(1)</sup>	NUMBER OF EVENTS			COLUMN PERCENTS			RATES PER 100,000 POPULATION		CRUDE DEATH RATES
	MALE	FEMALE	TOTAL	MALE	FEMALE	TOTAL	AGE-ADJUSTED RATES	MALE	
ANEMIAS	1	4	5	0.0	0.1	0.1	0.5	1.1	0.8
DIABETES MELLITUS	85	65	150	3.2	2.4	2.8	33.8	18.0	24.0
NUTRITIONAL DEFICIENCIES	1	4	5	0.0	0.1	0.1	0.4	1.0	0.8
MALNUTRITION	1	1	2	0.0	0.0	0.0	0.4	0.2	0.3
OTHER NUTRITIONAL DEFICIENCIES	0	3	3	0.0	0.1	0.1	0.0	0.7	0.5
MENINGITIS	2	1	3	0.1	0.0	0.1	0.7	0.3	0.5
PARKINSON'S DISEASE	49	21	70	1.8	0.8	1.3	19.9	5.5	11.2
ALZHEIMER'S DISEASE	77	159	236	2.9	5.9	4.4	34.5	39.5	37.7
MAJOR CARDIOVASCULAR DISEASES	792	758	1550	29.7	27.9	28.8	312.3	195.8	247.7
DISEASES OF HEART	619	551	1170	23.2	20.3	21.7	241.9	141.8	187.0
ACUTE RHEUMATIC FEVER AND CHRONIC RHEUMATIC HEART DISEASES	5	14	19	0.2	0.5	0.4	1.9	3.8	3.0
HYPERTENSIVE HEART DISEASE	27	43	70	1.0	1.6	1.3	11.0	11.0	11.2
HYPERTENSIVE HEART AND RENAL DISEASE	4	6	10	0.2	0.2	0.2	1.7	1.4	1.6
ISCHEMIC HEART DISEASES	463	323	786	17.4	11.9	14.6	178.8	83.8	125.6
ACUTE MYOCARDIAL INFARCTION	134	83	217	5.0	3.1	4.0	51.3	21.4	34.7
OTHER ACUTE ISCHEMIC HEART DISEASES	3	4	7	0.1	0.1	0.1	1.3	1.1	1.1
OTHER FORMS OF CHRONIC ISCHEMIC HEART DISEASE	326	236	562	12.2	8.7	10.4	126.1	61.3	89.8
ATHEROSCLEROTIC CARDIOVASCULAR DISEASE, SO DESCRIBED	149	108	257	5.6	4.0	4.8	54.6	28.7	41.1
ALL OTHER FORMS OF CHRONIC ISCHEMIC HEART DISEASE	177	128	305	6.6	4.7	5.7	71.5	32.6	48.7
OTHER HEART DISEASES	120	165	285	4.5	6.1	5.3	48.6	41.7	45.5
ACUTE AND SUBACUTE ENDOCARDITIS	4	0	4	0.2	0.0	0.1	1.3	0.0	0.6
DISEASES OF PERICARDIUM AND ACUTE MYOCARDITIS	3	0	3	0.1	0.0	0.1	1.0	0.0	0.5
HEART FAILURE	26	34	60	1.0	1.3	1.1	11.9	8.3	9.6
ALL OTHER FORMS OF HEART DISEASE	87	131	218	3.3	4.8	4.1	34.4	33.4	34.8
ESSENTIAL (PRIMARY) HYPERTENSION AND HYPERTENSIVE RENAL DISEASE	17	32	49	0.6	1.2	0.9	6.8	8.0	7.8
CEREBROVASCULAR DISEASES	118	148	266	4.4	5.4	4.9	48.7	38.9	42.5
ATHEROSCLEROSIS	4	6	10	0.2	0.2	0.2	1.4	1.5	1.6
OTHER DISEASES OF CIRCULATORY SYSTEM	34	21	55	1.3	0.8	1.0	13.4	5.6	8.8
AORTIC ANEURYSM AND DISSECTION	26	17	43	1.0	0.6	0.8	10.4	4.5	6.9
OTHER DISEASES OF ARTERIES, ARTERIOLES AND CAPILLARIES	8	4	12	0.3	0.1	0.2	3.0	1.1	1.9
OTHER DISORDERS OF THE CIRCULATORY SYSTEM	2	4	6	0.1	0.1	0.1	0.8	1.1	1.0
INFLUENZA AND PNEUMONIA	23	38	61	0.9	1.4	1.1	9.3	9.8	9.7
INFLUENZA	0	0	0	0.0	0.0	0.0	0.0	0.0	0.0
PNEUMONIA	23	38	61	0.9	1.4	1.1	9.3	9.8	9.7
OTHER ACUTE LOWER RESPIRATORY INFECTIONS	0	0	0	0.0	0.0	0.0	0.0	0.0	0.0
ACUTE BRONCHITIS AND BRONCHIOLITIS	0	0	0	0.0	0.0	0.0	0.0	0.0	0.0
UNSPECIFIED ACUTE LOWER RESPIRATORY INFECTION	0	0	0	0.0	0.0	0.0	0.0	0.0	0.0
CHRONIC LOWER RESPIRATORY DISEASES	137	198	335	5.1	7.3	6.2	52.1	54.0	53.5
BRONCHITIS, CHRONIC AND UNSPECIFIED	2	1	3	0.1	0.0	0.1	1.0	0.2	0.5
EMPHYSEMA	17	20	37	0.6	0.7	0.7	6.1	5.6	5.9
ASTHMA	3	8	11	0.1	0.3	0.2	1.3	2.0	1.8
OTHER CHRONIC LOWER RESPIRATORY DISEASES	115	169	284	4.3	6.2	5.3	43.8	46.2	45.4



SEX OF DECEDENT BY 113 SELECTED CAUSES

CAUSE OF DEATH <sup>(1)</sup>	NUMBER OF EVENTS			COLUMN PERCENTS			RATES PER 100,000 POPULATION		CRUDE DEATH RATES
	MALE	FEMALE	TOTAL	MALE	FEMALE	TOTAL	AGE-ADJUSTED RATES	MALE	
PNEUMOCOINOSSES AND CHEMICAL EFFECTS	2	0	2	0.1	0.0	0.0	0.8	0.0	0.3
PNEUMONITIS DUE TO SOLIDS AND LIQUIDS	15	10	25	0.6	0.4	0.5	6.6	2.7	4.0
OTHER DISEASES OF RESPIRATORY SYSTEM	38	30	68	1.4	1.1	1.3	14.8	8.0	10.9
PEPTIC ULCER	1	2	3	0.0	0.1	0.1	0.3	0.5	0.5
DISEASES OF APPENDIX	0	0	0	0.0	0.0	0.0	0.0	0.0	0.0
HERNIA	3	3	6	0.1	0.1	0.1	1.2	0.8	1.0
CHRONIC LIVER DISEASE AND CIRRHOSIS	30	25	55	1.1	0.9	1.0	10.0	7.5	8.8
ALCOHOLIC LIVER DISEASE	21	12	33	0.8	0.4	0.6	6.9	3.8	5.3
OTHER CHRONIC LIVER DISEASE AND CIRRHOSIS	9	13	22	0.3	0.5	0.4	3.1	3.7	3.5
CHOLELITHIASIS AND OTHER DISORDERS OF GALLBLADDER	6	7	13	0.2	0.3	0.2	2.5	1.8	2.1
NEPHRITIS, NEPHROTIC SYNDROME AND NEPHROSIS	24	26	50	0.9	1.0	0.9	9.5	6.8	8.0
ACUTE AND RAPIDLY PROGRESSIVE NEPHRITIC AND NEPHROTIC SYNDROME	0	0	0	0.0	0.0	0.0	0.0	0.0	0.0
CHRONIC GLOMERULONEPHRITIS, NEPHRITIS AND NEPHROPATHY NOT SPECIFIED AS ACUTE OR CHRONIC, AND RENAL SCLEROSIS UNSPECIFIED	3	7	10	0.1	0.3	0.2	1.2	1.9	1.6
RENAL FAILURE	21	19	40	0.8	0.7	0.7	8.2	4.9	6.4
OTHER DISORDERS OF KIDNEY	0	0	0	0.0	0.0	0.0	0.0	0.0	0.0
INFECTIONS OF KIDNEY	0	1	1	0.0	0.0	0.0	0.0	0.2	0.2
HYPERPLASIA OF PROSTATE	3	0	3	0.1	0.0	0.1	1.4	0.0	0.5
INFLAMMATORY DISEASES OF FEMALE PELVIC ORGANS	0	0	0	0.0	0.0	0.0	0.0	0.0	0.0
PREGNANCY, CHILDBIRTH, AND THE PUERPERIUM	0	2	2	0.0	0.1	0.0	0.0	0.6	0.3
PREGNANCY WITH ABORTIVE OUTCOME	0	0	0	0.0	0.0	0.0	0.0	0.0	0.0
OTHER COMPLICATIONS OF PREGNANCY, CHILDBIRTH AND THE PUERPERIUM	0	2	2	0.0	0.1	0.0	0.0	0.6	0.3
CERTAIN CONDITIONS ORIGINATING IN THE PERINATAL PERIOD	7	7	14	0.3	0.3	0.3	2.1	2.4	2.2
CONGENITAL MALFORMATIONS, DEFORMATIONS AND CHROMOSOMAL ABNORMALITIES	6	10	16	0.2	0.4	0.3	2.0	3.0	2.6
SYMPTOMS, SIGNS AND ABNORMAL CLINICAL AND LABORATORY FINDINGS, NOT ELSEWHERE CLASSIFIED	20	22	42	0.8	0.8	0.8	8.1	6.1	6.7
ALL OTHER DISEASES (RESIDUAL)	269	434	703	10.1	16.0	13.1	106.5	114.0	112.3
ACCIDENTS (UNINTENTIONAL INJURIES)	165	132	297	6.2	4.9	5.5	59.0	36.0	47.5
TRANSPORT ACCIDENTS	51	29	80	1.9	1.1	1.5	16.6	8.9	12.8
MOTOR VEHICLE ACCIDENTS	47	29	76	1.8	1.1	1.4	15.3	8.9	12.1
OTHER LAND TRANSPORT ACCIDENTS	1	0	1	0.0	0.0	0.0	0.3	0.0	0.2
WATER, AIR AND SPACE AND OTHER AND UNSPECIFIED TRANSPORT ACCIDENTS AND THEIR SEQUELAE	3	0	3	0.1	0.0	0.1	1.0	0.0	0.5
NONTRANSPORT ACCIDENTS	114	103	217	4.3	3.8	4.0	42.5	27.0	34.7
FALLS	55	79	134	2.1	2.9	2.5	22.9	19.9	21.4
ACCIDENTAL DISCHARGE OF FIREARMS	1	1	2	0.0	0.0	0.0	0.3	0.3	0.3
ACCIDENTAL DROWNING AND SUBMERSION	3	2	5	0.1	0.1	0.1	1.0	0.6	0.8
ACCIDENTAL EXPOSURE TO SMOKE, FIRE AND FLAMES	4	0	4	0.2	0.0	0.1	1.3	0.0	0.6
ACCIDENTAL POISONING AND EXPOSURE TO NOXIOUS SUBSTANCES	26	12	38	1.0	0.4	0.7	0.0	0.0	6.1
OTHER AND UNSPECIFIED NONTRANSPORT ACCIDENTS AND THEIR SEQUELAE	25	9	34	0.9	0.3	0.6	8.4	2.5	5.4

TABLE C-11 - PAGE 4  
2010 VERMONT RESIDENT DEATHS

SEX OF DECEDENT BY 113 SELECTED CAUSES

CAUSE OF DEATH <sup>(1)</sup>	NUMBER OF EVENTS			COLUMN PERCENTS			RATES PER 100,000 POPULATION AGE-ADJUSTED RATES		CRUDE DEATH RATES
	MALE	FEMALE	TOTAL	MALE	FEMALE	TOTAL	MALE	FEMALE	
INTENTIONAL SELF-HARM (SUICIDE)	87	21	108	3.3	0.8	2.0	28.6	6.3	17.3
INTENTIONAL SELF-HARM (SUICIDE) BY DISCHARGE OF FIREARMS	56	9	65	2.1	0.3	1.2	18.7	2.8	10.4
INTENTIONAL SELF-HARM (SUICIDE) BY OTHER AND UNSPECIFIED MEANS AND THEIR SEQUELAE	31	12	43	1.2	0.4	0.8	9.9	3.5	6.9
ASSAULT (HOMICIDE)	6	2	8	0.2	0.1	0.1	2.0	0.5	1.3
ASSAULT (HOMICIDE) BY DISCHARGE OF FIREARMS	2	0	2	0.1	0.0	0.0	0.6	0.0	0.3
ASSAULT (HOMICIDE) BY OTHER AND UNSPECIFIED MEANS AND THEIR SEQUELAE	4	2	6	0.2	0.1	0.1	1.3	0.5	1.0
LEGAL INTERVENTION	0	0	0	0.0	0.0	0.0	0.0	0.0	0.0
EVENTS OF UNDETERMINED INTENT	8	3	11	0.3	0.1	0.2	2.6	0.9	1.8
DISCHARGE OF FIREARMS, UNDETERMINED INTENT	1	0	1	0.0	0.0	0.0	0.3	0.0	0.2
OTHER AND UNSPECIFIED EVENTS OF UNDETERMINED INTENT AND THEIR SEQUELAE	7	3	10	0.3	0.1	0.2	2.3	0.9	1.6
OPERATIONS OF WAR AND THEIR SEQUELAE	0	0	0	0.0	0.0	0.0	0.0	0.0	0.0
COMPLICATIONS OF MEDICAL AND SURGICAL CARE	3	4	7	0.1	0.1	0.1	1.0	1.2	1.1
ALL CAUSES	2664	2717	5381	100.0	100.0	100.0	1009.6	728.1	859.9

<sup>(1)</sup> SEE APPENDIX C FOR COMPLETE CAUSE DEFINITIONS AND CODES.

TABLE C-12 - PAGE 1  
2010 VERMONT RESIDENT DEATHS

CAUSE OF DEATH <sup>(1)</sup>	COUNTY OF RESIDENCE BY 113 SELECTED CAUSES															TOTAL
	ADD	BEN	CAL	CHI	ESS	FRA	GI	LAM	ORG	ORL	RUT	WAS	WDM	WDR	UNK	
SALMONELLA INFECTIONS	0	0	0	0	0	0	0	0	0	0	0	0	0	0	0	0
SHIGELLOSIS AND AMEBIASIS	0	0	0	0	0	0	0	0	0	0	0	0	0	0	0	0
CERTAIN OTHER INTESTINAL INFECTIONS	1	1	0	9	0	2	0	0	4	1	3	1	0	1	0	23
TUBERCULOSIS	0	0	0	0	0	0	0	0	0	0	0	0	0	0	0	0
RESPIRATORY TUBERCULOSIS	0	0	0	0	0	0	0	0	0	0	0	0	0	0	0	0
OTHER TUBERCULOSIS	0	0	0	0	0	0	0	0	0	0	0	0	0	0	0	0
WHOOPING COUGH	0	0	0	0	0	0	0	0	0	0	0	0	0	0	0	0
SCARLET FEVER AND ERYSIPELAS	0	0	0	0	0	0	0	0	0	0	0	0	0	0	0	0
MENINGOCOCCAL INFECTION	0	0	0	0	0	0	0	0	0	0	0	0	0	0	0	0
SEPTICEMIA	1	2	1	1	0	4	0	2	1	3	7	1	2	2	0	27
SYPHILIS	0	0	0	0	0	0	0	0	0	0	0	0	0	0	0	0
ACUTE POLIOMYELITIS	0	0	0	0	0	0	0	0	0	0	0	0	0	0	0	0
ARTHROPOD-BORNE VIRAL ENCEPHALITIS	0	0	0	0	0	0	0	0	0	0	0	0	0	0	0	0
MEASLES	0	0	0	0	0	0	0	0	0	0	0	0	0	0	0	0
VIRAL HEPATITIS	1	2	1	2	0	1	0	1	1	2	2	4	3	0	0	20
HUMAN IMMUNODEFICIENCY VIRUS (HIV) DISEASE	0	0	0	3	0	0	0	0	0	0	0	0	3	1	0	7
MALARIA	0	0	0	0	0	0	0	0	0	0	0	0	0	0	0	0
OTHER AND UNSPECIFIED INFECTIOUS AND PARASITIC DISEASES AND THEIR SEQUELAE	0	0	0	4	0	0	0	1	3	0	3	1	1	1	0	14
MALIGNANT NEOPLASMS	72	107	76	251	25	110	18	50	73	64	155	130	119	146	0	1396
OF LIP, ORAL CAVITY, AND PHARYNX	1	0	0	2	0	1	0	0	2	2	4	1	1	4	0	18
OF ESOPHAGUS	2	2	1	14	1	1	0	2	3	1	9	3	1	5	0	45
OF STOMACH	0	2	0	2	0	0	0	1	2	1	2	1	2	2	0	15
OF COLON, RECTUM AND ANUS	2	11	6	19	2	17	4	4	2	6	15	12	13	14	0	127
OF LIVER AND INTRAHEPATIC BILE DUCTS	3	8	3	9	2	1	0	2	3	2	1	7	5	4	0	50
OF PANCREAS	2	7	4	22	1	6	0	1	1	6	6	8	6	7	0	77
OF LARYNX	0	0	1	1	1	1	0	0	0	1	5	0	0	0	0	10
OF TRACHEA, BRONCHUS AND LUNG	19	28	24	68	7	31	6	13	26	18	46	41	33	46	0	406
OF SKIN	1	2	1	4	1	1	1	0	3	0	2	3	4	2	0	25
OF BREAST	11	7	7	13	2	3	0	3	4	5	8	9	4	7	0	83
OF CERVIX UTERI	0	1	0	0	0	0	0	0	0	0	2	0	0	0	0	3
OF CORPUS UTERI AND UTERUS, PART UNSPECIFIED	1	2	3	4	0	2	0	0	2	0	0	0	4	4	0	22
OF OVARY	1	4	2	11	1	4	0	2	1	2	2	3	4	3	0	40
OF PROSTATE	6	3	3	15	2	4	1	2	3	4	12	2	8	7	0	72
OF KIDNEY AND RENAL PELVIS	4	3	1	1	0	4	0	1	1	2	3	6	1	3	0	30
OF BLADDER	1	4	1	4	2	4	0	1	2	2	5	2	4	4	0	36
OF MENINGES, BRAIN AND OTHER PARTS OF CENTRAL NERVOUS SYSTEM	2	6	1	8	1	2	3	3	1	2	3	3	5	6	0	46
OF LYMPHOID, HEMATOPOIETIC AND RELATED TISSUE	6	10	6	24	0	18	1	7	9	4	11	12	18	11	0	137
HODGKIN'S DISEASE	1	0	0	1	0	0	0	1	0	1	0	2	2	0	0	8
NON-HODGKIN'S LYMPHOMA	3	4	2	8	0	9	1	2	1	2	2	1	5	5	0	45
LEUKEMIA	2	2	3	14	0	8	0	4	5	1	7	5	8	4	0	63
MULTIPLE MYELOMA AND IMMUNOPROLIFERATIVE NEOPLASMS	0	4	1	1	0	1	0	0	3	0	2	4	3	2	0	21
OTHER AND UNSPECIFIED MALIGNANT NEOPLASMS OF LYMPHOID, HEMATOPOIETIC AND RELATED TISSUE	0	0	0	0	0	0	0	0	0	0	0	0	0	0	0	0
ALL OTHER AND UNSPECIFIED MALIGNANT NEOPLASMS	10	7	12	30	2	10	2	8	8	6	19	17	6	17	0	154
IN SITU NEOPLASMS, BENIGN NEOPLASMS AND NEOPLASMS OF UNCERTAIN OR UNKNOWN BEHAVIOR	2	2	1	8	1	3	0	2	2	3	4	2	5	4	0	39

TABLE C-12 - PAGE 2  
2010 VERMONT RESIDENT DEATHS

CAUSE OF DEATH <sup>(1)</sup>	COUNTY OF RESIDENCE BY 113 SELECTED CAUSES															TOTAL
	ADD	BEN	CAL	CHI	ESS	FRA	GI	LAM	ORG	ORL	RUT	WAS	WDM	WDR	UNK	
ANEMIAS	0	0	1	0	0	2	0	1	0	0	1	0	0	0	0	5
DIABETES MELLITUS	13	10	13	34	0	13	1	10	5	7	17	6	9	12	0	150
NUTRITIONAL DEFICIENCIES	0	1	0	2	0	1	0	0	0	0	0	0	0	1	0	5
MALNUTRITION	0	0	0	1	0	0	0	0	0	0	0	0	0	1	0	2
OTHER NUTRITIONAL DEFICIENCIES	0	1	0	1	0	1	0	0	0	0	0	0	0	0	0	3
MENINGITIS	0	1	0	0	0	0	0	0	1	0	0	0	1	0	0	3
PARKINSON'S DISEASE	6	5	2	12	1	0	1	2	3	4	8	9	6	11	0	70
ALZHEIMER'S DISEASE	12	22	9	51	2	21	2	3	6	13	26	21	26	22	0	236
MAJOR CARDIOVASCULAR DISEASES	88	106	88	299	21	106	11	49	61	92	193	171	107	158	0	1550
DISEASES OF HEART	67	77	65	221	18	85	8	37	46	80	151	119	74	122	0	1170
ACUTE RHEUMATIC FEVER AND CHRONIC RHEUMATIC HEART DISEASES	2	3	3	2	0	1	0	0	0	0	1	2	0	5	0	19
HYPERTENSIVE HEART DISEASE	7	3	2	20	1	1	2	2	0	3	8	10	5	6	0	70
HYPERTENSIVE HEART AND RENAL DISEASE	0	1	0	0	0	1	0	0	0	2	2	2	1	1	0	10
ISCHEMIC HEART DISEASES	40	50	38	143	11	63	6	30	32	57	113	75	49	79	0	786
ACUTE MYOCARDIAL INFARCTION	11	14	13	40	3	19	4	10	5	7	39	17	6	29	0	217
OTHER ACUTE ISCHEMIC HEART DISEASES	2	0	1	0	0	0	0	0	0	2	1	0	1	0	0	7
OTHER FORMS OF CHRONIC ISCHEMIC HEART DISEASE	27	36	24	103	8	44	2	20	27	48	73	58	42	50	0	562
ATHEROSCLEROTIC CARDIOVASCULAR DISEASE, SO DESCRIBED	15	10	9	38	2	27	1	14	14	23	34	25	19	26	0	257
ALL OTHER FORMS OF CHRONIC ISCHEMIC HEART DISEASE	12	26	15	65	6	17	1	6	13	25	39	33	23	24	0	305
OTHER HEART DISEASES	18	20	22	56	6	19	0	5	14	18	27	30	19	31	0	285
ACUTE AND SUBACUTE ENDOCARDITIS	1	1	0	2	0	0	0	0	0	0	0	0	0	0	0	4
DISEASES OF PERICARDIUM AND ACUTE MYOCARDITIS	0	0	0	0	0	0	0	1	0	0	1	0	1	0	0	3
HEART FAILURE	5	8	3	15	3	4	0	0	2	3	3	6	0	8	0	60
ALL OTHER FORMS OF HEART DISEASE	12	11	19	39	3	15	0	4	12	15	23	24	18	23	0	218
ESSENTIAL (PRIMARY) HYPERTENSION AND HYPERTENSIVE RENAL DISEASE	6	5	4	8	1	1	0	2	3	2	4	5	4	4	0	49
CEREBROVASCULAR DISEASES	13	21	17	51	1	18	3	7	10	8	26	38	26	27	0	266
ATHEROSCLEROSIS	0	1	1	2	0	0	0	2	1	0	2	0	1	0	0	10
OTHER DISEASES OF CIRCULATORY SYSTEM	2	2	1	17	1	2	0	1	1	2	10	9	2	5	0	55
AORTIC ANEURYSM AND DISSECTION	1	2	1	14	1	2	0	0	1	2	8	6	2	3	0	43
OTHER DISEASES OF ARTERIES, ARTERIOLES AND CAPILLARIES	1	0	0	3	0	0	0	1	0	0	2	3	0	2	0	12
OTHER DISORDERS OF THE CIRCULATORY SYSTEM	0	0	1	2	0	0	0	1	0	0	0	0	1	1	0	6
INFLUENZA AND PNEUMONIA	2	5	3	6	0	4	0	4	3	6	7	7	4	9	1	61
INFLUENZA	0	0	0	0	0	0	0	0	0	0	0	0	0	0	0	0
PNEUMONIA	2	5	3	6	0	4	0	4	3	6	7	7	4	9	1	61
OTHER ACUTE LOWER RESPIRATORY INFECTIONS	0	0	0	0	0	0	0	0	0	0	0	0	0	0	0	0
ACUTE BRONCHITIS AND BRONCHIOLITIS	0	0	0	0	0	0	0	0	0	0	0	0	0	0	0	0
UNSPECIFIED ACUTE LOWER RESPIRATORY INFECTION	0	0	0	0	0	0	0	0	0	0	0	0	0	0	0	0
CHRONIC LOWER RESPIRATORY DISEASES	24	32	16	49	6	25	5	13	12	18	43	26	36	30	0	335
BRONCHITIS, CHRONIC AND UNSPECIFIED	0	0	0	0	1	0	0	0	0	0	1	1	0	0	0	3
EMPHYSEMA	2	4	3	8	0	1	1	2	1	2	2	4	4	3	0	37
ASTHMA	0	3	0	1	0	0	0	1	0	1	1	1	1	2	0	11
OTHER CHRONIC LOWER RESPIRATORY DISEASES	22	25	13	40	5	24	4	10	11	15	39	20	31	25	0	284

TABLE C-12 - PAGE 3  
2010 VERMONT RESIDENT DEATHS

CAUSE OF DEATH <sup>(1)</sup>	COUNTY OF RESIDENCE BY 113 SELECTED CAUSES															TOTAL
	ADD	BEN	CAL	CHI	ESS	FRA	GI	LAM	ORG	ORL	RUT	WAS	WDM	WDR	UNK	
PNEUMOCOUISES AND CHEMICAL EFFECTS	0	0	0	0	0	0	0	0	0	0	1	0	0	1	0	2
PNEUMONITIS DUE TO SOLIDS AND LIQUIDS	2	2	1	2	0	0	0	0	1	3	6	0	1	7	0	25
OTHER DISEASES OF RESPIRATORY SYSTEM	3	11	6	12	2	6	2	2	6	1	6	2	5	4	0	68
PEPTIC ULCER	0	1	0	2	0	0	0	0	0	0	0	0	0	0	0	3
DISEASES OF APPENDIX	0	0	0	0	0	0	0	0	0	0	0	0	0	0	0	0
HERNIA	0	1	0	1	0	1	0	0	1	0	1	1	1	0	0	6
CHRONIC LIVER DISEASE AND CIRRHOSIS	2	6	3	12	1	4	0	1	2	3	7	5	3	6	0	55
ALCOHOLIC LIVER DISEASE	2	3	3	7	0	2	0	0	1	2	3	4	3	3	0	33
OTHER CHRONIC LIVER DISEASE AND CIRRHOSIS	0	3	0	5	1	2	0	1	1	1	4	1	0	3	0	22
CHOLELITHIASIS AND OTHER DISORDERS OF GALLBLADDER	1	0	2	0	1	1	0	1	0	2	0	3	1	1	0	13
NEPHRITIS, NEPHROTIC SYNDROME AND NEPHROSIS	2	3	0	6	1	2	1	2	2	2	17	5	4	3	0	50
ACUTE AND RAPIDLY PROGRESSIVE NEPHRITIC AND NEPHROTIC SYNDROME	0	0	0	0	0	0	0	0	0	0	0	0	0	0	0	0
CHRONIC GLOMERULONEPHRITIS, NEPHRITIS AND NEPHROPATHY NOT SPECIFIED AS ACUTE OR CHRONIC, AND RENAL SCLEROSIS UNSPECIFIED	0	1	0	1	0	1	0	1	0	0	3	2	0	1	0	10
RENAL FAILURE	2	2	0	5	1	1	1	1	2	2	14	3	4	2	0	40
OTHER DISORDERS OF KIDNEY	0	0	0	0	0	0	0	0	0	0	0	0	0	0	0	0
INFECTIONS OF KIDNEY	0	1	0	0	0	0	0	0	0	0	0	0	0	0	0	1
HYPERPLASIA OF PROSTATE	0	0	0	2	0	0	0	0	0	0	0	1	0	0	0	3
INFLAMMATORY DISEASES OF FEMALE PELVIC ORGANS	0	0	0	0	0	0	0	0	0	0	0	0	0	0	0	0
PREGNANCY, CHILDBIRTH, AND THE PUERPERIUM	0	1	0	0	0	0	0	0	0	0	0	1	0	0	0	2
PREGNANCY WITH ABORTIVE OUTCOME	0	0	0	0	0	0	0	0	0	0	0	0	0	0	0	0
OTHER COMPLICATIONS OF PREGNANCY, CHILDBIRTH AND THE PUERPERIUM	0	1	0	0	0	0	0	0	0	0	0	1	0	0	0	2
CERTAIN CONDITIONS ORIGINATING IN THE PERINATAL PERIOD	0	2	1	3	0	1	0	0	1	0	1	3	2	0	0	14
CONGENITAL MALFORMATIONS, DEFORMATIONS AND CHROMOSOMAL ABNORMALITIES	0	2	2	3	0	0	0	1	0	1	1	2	1	3	0	16
SYMPTOMS, SIGNS AND ABNORMAL CLINICAL AND LABORATORY FINDINGS, NOT ELSEWHERE CLASSIFIED	1	5	2	8	0	3	0	1	2	2	2	5	5	6	0	42
ALL OTHER DISEASES (RESIDUAL)	58	49	36	144	7	46	6	25	19	32	82	68	49	81	1	703
ACCIDENTS (UNINTENTIONAL INJURIES)	18	24	15	60	5	15	6	7	12	19	36	20	28	31	1	297
TRANSPORT ACCIDENTS	3	8	7	11	3	3	3	2	3	12	11	3	4	7	0	80
MOTOR VEHICLE ACCIDENTS	3	8	6	11	3	3	3	2	3	12	10	1	4	7	0	76
OTHER LAND TRANSPORT ACCIDENTS	0	0	0	0	0	0	0	0	0	0	0	1	0	0	0	1
WATER, AIR AND SPACE AND OTHER AND UNSPECIFIED TRANSPORT ACCIDENTS AND THEIR SEQUELAE	0	0	1	0	0	0	0	0	0	0	1	1	0	0	0	3
NONTRANSPORT ACCIDENTS	15	16	8	49	2	12	3	5	9	7	25	17	24	24	1	217
FALLS	12	12	4	31	1	7	2	0	6	3	18	11	16	11	0	134
ACCIDENTAL DISCHARGE OF FIREARMS	0	0	0	0	0	1	0	0	0	0	0	0	0	1	0	2
ACCIDENTAL DROWNING AND SUBMERSION	0	1	0	2	0	1	0	0	0	0	0	0	0	1	0	5
ACCIDENTAL EXPOSURE TO SMOKE, FIRE AND FLAMES	0	0	0	2	0	1	0	0	0	0	0	0	0	1	0	4
ACCIDENTAL POISONING AND EXPOSURE TO NOXIOUS SUBSTANCES	1	2	2	11	0	2	0	1	1	2	5	2	3	5	1	38
OTHER AND UNSPECIFIED NONTRANSPORT ACCIDENTS AND THEIR SEQUELAE	2	1	2	3	1	0	1	4	2	2	2	4	5	5	0	34

TABLE C-12 - PAGE 4  
 2010 VERMONT RESIDENT DEATHS

CAUSE OF DEATH <sup>(1)</sup>	COUNTY OF RESIDENCE BY 113 SELECTED CAUSES															TOTAL
	ADD	BEN	CAL	CHI	ESS	FRA	GI	LAM	ORG	ORL	RUT	WAS	WDM	WDR	UNK	
INTENTIONAL SELF-HARM (SUICIDE)	9	10	7	17	2	7	2	4	8	2	9	10	10	11	0	108
INTENTIONAL SELF-HARM (SUICIDE) BY DISCHARGE OF FIREARMS	7	4	5	11	2	4	1	2	4	1	5	7	5	7	0	65
INTENTIONAL SELF-HARM (SUICIDE) BY OTHER AND UNSPECIFIED MEANS AND THEIR SEQUELAE	2	6	2	6	0	3	1	2	4	1	4	3	5	4	0	43
ASSAULT (HOMICIDE)	0	3	0	3	0	0	0	0	1	0	0	0	1	0	0	8
ASSAULT (HOMICIDE) BY DISCHARGE OF FIREARMS	0	2	0	0	0	0	0	0	0	0	0	0	0	0	0	2
ASSAULT (HOMICIDE) BY OTHER AND UNSPECIFIED MEANS AND THEIR SEQUELAE	0	1	0	3	0	0	0	0	1	0	0	0	1	0	0	6
LEGAL INTERVENTION	0	0	0	0	0	0	0	0	0	0	0	0	0	0	0	0
EVENTS OF UNDETERMINED INTENT	2	0	0	2	0	1	0	1	1	0	0	1	2	1	0	11
DISCHARGE OF FIREARMS, UNDETERMINED INTENT OTHER AND UNSPECIFIED EVENTS OF UNDETERMINED INTENT AND THEIR SEQUELAE	0	0	0	1	0	0	0	0	0	0	0	0	0	0	0	1
OPERATIONS OF WAR AND THEIR SEQUELAE	2	0	0	1	0	1	0	1	1	0	0	1	2	1	0	10
COMPLICATIONS OF MEDICAL AND SURGICAL CARE	0	0	0	0	0	0	0	0	0	0	0	0	0	0	0	0
COMPLICATIONS OF MEDICAL AND SURGICAL CARE	0	1	1	1	0	0	0	0	0	0	0	1	1	2	0	7
ALL CAUSES	320	418	288	1011	75	379	55	184	230	281	637	507	437	556	3	5381

<sup>(1)</sup> SEE APPENDIX C FOR COMPLETE CAUSE DEFINITIONS AND CODES.

TABLE C-13 - PAGE 1  
 2010 VERMONT RESIDENT DEATHS  
 AGE-ADJUSTED RATES PER 100,000 POPULATION

COUNTY OF RESIDENCE BY 113 SELECTED CAUSES

CAUSE OF DEATH <sup>(1)</sup>	AGE-ADJUSTED RATES <sup>(2)</sup>														CRUDE DEATH RATES
	ADD	BEN	CAL	CHI	ESS	FRA	GI	LAM	ORA	ORL	RUT	WAS	WDM	WDR	
SALMONELLA INFECTIONS	0.0	0.0	0.0	0.0	0.0	0.0	0.0	0.0	0.0	0.0	0.0	0.0	0.0	0.0	0.0
SHIGELLOSIS AND AMEBIASIS	0.0	0.0	0.0	0.0	0.0	0.0	0.0	0.0	0.0	0.0	0.0	0.0	0.0	0.0	0.0
CERTAIN OTHER INTESTINAL INFECTIONS	2.8	1.9	0.0	7.3	0.0	5.3	0.0	0.0	14.3	3.0	4.2	1.6	0.0	1.4	3.7
TUBERCULOSIS	0.0	0.0	0.0	0.0	0.0	0.0	0.0	0.0	0.0	0.0	0.0	0.0	0.0	0.0	0.0
RESPIRATORY TUBERCULOSIS	0.0	0.0	0.0	0.0	0.0	0.0	0.0	0.0	0.0	0.0	0.0	0.0	0.0	0.0	0.0
OTHER TUBERCULOSIS	0.0	0.0	0.0	0.0	0.0	0.0	0.0	0.0	0.0	0.0	0.0	0.0	0.0	0.0	0.0
WHOOPING COUGH	0.0	0.0	0.0	0.0	0.0	0.0	0.0	0.0	0.0	0.0	0.0	0.0	0.0	0.0	0.0
SCARLET FEVER AND ERYSIPELAS	0.0	0.0	0.0	0.0	0.0	0.0	0.0	0.0	0.0	0.0	0.0	0.0	0.0	0.0	0.0
MENINGOCOCCAL INFECTION	0.0	0.0	0.0	0.0	0.0	0.0	0.0	0.0	0.0	0.0	0.0	0.0	0.0	0.0	0.0
SEPTICEMIA	2.8	4.8	3.1	0.8	0.0	11.0	0.0	10.3	4.0	9.8	10.4	1.7	3.9	3.0	4.3
SYPHILIS	0.0	0.0	0.0	0.0	0.0	0.0	0.0	0.0	0.0	0.0	0.0	0.0	0.0	0.0	0.0
ACUTE POLIOMYELITIS	0.0	0.0	0.0	0.0	0.0	0.0	0.0	0.0	0.0	0.0	0.0	0.0	0.0	0.0	0.0
ARTHROPOD-BORNE VIRAL ENCEPHALITIS	0.0	0.0	0.0	0.0	0.0	0.0	0.0	0.0	0.0	0.0	0.0	0.0	0.0	0.0	0.0
MEASLES	0.0	0.0	0.0	0.0	0.0	0.0	0.0	0.0	0.0	0.0	0.0	0.0	0.0	0.0	0.0
VIRAL HEPATITIS	2.6	4.5	3.4	1.5	0.0	2.3	0.0	4.2	3.1	7.4	3.0	6.5	6.0	0.0	3.2
HUMAN IMMUNODEFICIENCY VIRUS (HIV) DISEASE	0.0	0.0	0.0	2.1	0.0	0.0	0.0	0.0	0.0	0.0	0.0	0.0	6.1	1.6	1.1
MALARIA	0.0	0.0	0.0	0.0	0.0	0.0	0.0	0.0	0.0	0.0	0.0	0.0	0.0	0.0	0.0
OTHER AND UNSPECIFIED INFECTIOUS AND PARASITIC DISEASES AND THEIR SEQUELAE	0.0	0.0	0.0	3.3	0.0	0.0	0.0	5.2	11.2	0.0	4.3	1.6	2.1	1.4	2.2
MALIGNANT NEOPLASMS	201.9	228.7	230.6	199.4	325.6	270.5	243.9	223.6	251.9	207.7	224.8	214.9	241.9	218.2	223.1
OF LIP, ORAL CAVITY, AND PHARYNX	3.0	0.0	0.0	1.7	0.0	2.8	0.0	0.0	6.5	7.4	6.0	1.7	2.0	5.9	2.9
OF ESOPHAGUS	5.8	4.2	3.0	11.0	13.3	2.4	0.0	8.5	10.6	3.9	13.0	5.0	2.1	7.9	7.2
OF STOMACH	0.0	3.9	0.0	1.7	0.0	0.0	0.0	4.1	6.9	2.9	2.8	1.7	3.9	2.8	2.4
OF COLON, RECTUM AND ANUS	5.6	23.6	17.8	14.7	24.6	43.3	62.6	17.8	6.6	21.0	21.8	19.6	26.5	20.3	20.3
OF LIVER AND INTRAHEPATIC BILE DUCTS	7.9	17.5	9.1	7.2	28.3	2.4	0.0	8.5	10.7	6.9	1.5	11.5	10.0	6.2	8.0
OF PANCREAS	5.6	14.6	11.9	17.6	11.4	13.9	0.0	4.6	3.4	19.1	8.7	13.1	12.1	10.0	12.3
OF LARYNX	0.0	0.0	3.0	0.8	13.3	2.5	0.0	0.0	0.0	3.9	7.4	0.0	0.0	0.0	1.6
OF TRACHEA, BRONCHUS AND LUNG	53.6	60.8	73.8	54.0	89.6	74.7	78.7	58.2	88.2	57.9	66.0	68.1	67.4	68.5	64.9
OF SKIN	2.8	4.2	3.0	3.3	14.9	2.3	12.6	0.0	10.7	0.0	2.8	5.1	8.1	3.0	4.0
OF BREAST	30.7	14.1	21.4	10.3	22.7	8.1	0.0	13.4	14.6	15.4	12.0	15.1	8.0	11.0	13.3
OF CERVIX UTERI	0.0	1.9	0.0	0.0	0.0	0.0	0.0	0.0	0.0	0.0	3.1	0.0	0.0	0.0	0.5
OF CORPUS UTERI AND UTERUS, PART UNSPECIFIED	3.0	4.5	8.9	3.3	0.0	5.2	0.0	0.0	6.5	0.0	0.0	0.0	8.2	6.2	3.5
OF OVARY	3.0	9.6	5.9	8.8	13.3	9.2	0.0	8.8	3.1	6.6	2.8	5.0	8.3	4.5	6.4
OF PROSTATE	16.9	5.8	8.9	12.2	29.1	10.9	17.0	9.8	10.9	12.2	17.1	3.3	16.5	9.9	11.5
OF KIDNEY AND RENAL PELVIS	11.1	6.5	3.1	0.8	0.0	9.7	0.0	4.6	3.1	6.6	4.3	9.8	2.1	4.2	4.8
OF BLADDER	3.0	8.0	3.1	3.2	22.7	10.4	0.0	5.2	6.9	6.1	7.2	3.3	8.1	6.0	5.8
OF MENINGES, BRAIN AND OTHER PARTS OF CENTRAL NERVOUS SYSTEM	5.3	13.8	3.0	5.9	11.3	4.2	36.6	12.8	3.3	6.1	4.5	4.8	9.9	9.7	7.4
OF LYMPHOID, HEMATOPOIETIC AND RELATED TISSUE	17.0	20.9	18.1	18.8	0.0	44.2	11.3	31.0	29.9	12.7	16.1	20.1	36.8	16.4	21.9
HODGKIN'S DISEASE	2.7	0.0	0.0	0.7	0.0	0.0	0.0	3.8	0.0	2.9	0.0	3.4	4.2	0.0	1.3
NON-HODGKIN'S LYMPHOMA	8.6	8.6	6.1	6.4	0.0	22.4	11.3	9.1	3.4	6.6	3.2	1.6	10.2	7.4	7.2
LEUKEMIA	5.7	3.9	8.9	10.9	0.0	19.5	0.0	18.1	16.5	3.2	10.0	8.5	16.4	6.0	10.1
MULTIPLE MYELOMA AND IMMUNOPROLIFERATIVE NEOPLASMS	0.0	8.4	3.1	0.8	0.0	2.3	0.0	0.0	10.0	0.0	2.8	6.6	6.1	3.0	3.4
OTHER AND UNSPECIFIED MALIGNANT NEOPLASMS OF LYMPHOID, HEMATOPOIETIC AND RELATED TISSUE	0.0	0.0	0.0	0.0	0.0	0.0	0.0	0.0	0.0	0.0	0.0	0.0	0.0	0.0	0.0
ALL OTHER AND UNSPECIFIED MALIGNANT NEOPLASMS	27.7	14.9	36.7	24.0	31.1	24.2	25.1	36.4	29.9	19.0	27.6	27.9	12.0	25.6	24.6
IN SITU NEOPLASMS, BENIGN NEOPLASMS AND NEOPLASMS OF UNCERTAIN OR UNKNOWN BEHAVIOR	5.8	3.9	2.9	6.4	11.4	7.2	0.0	10.3	6.9	8.7	5.6	3.3	10.3	6.2	6.2

TABLE C-13 - PAGE 2  
 2010 VERMONT RESIDENT DEATHS  
 AGE-ADJUSTED RATES PER 100,000 POPULATION

COUNTY OF RESIDENCE BY 113 SELECTED CAUSES

CAUSE OF DEATH <sup>(1)</sup>	AGE-ADJUSTED RATES <sup>(2)</sup>														CRUDE DEATH RATES
	ADD	BEN	CAL	CHI	ESS	FRA	GI	LAM	ORA	ORL	RUT	WAS	WDM	WDR	
ANEMIAS	0.0	0.0	2.9	0.0	0.0	4.7	0.0	4.2	0.0	0.0	1.4	0.0	0.0	0.0	0.8
DIABETES MELLITUS	37.3	19.9	39.0	26.9	0.0	32.7	25.9	48.6	17.3	21.0	24.0	10.1	18.4	17.8	24.0
NUTRITIONAL DEFICIENCIES	0.0	1.9	0.0	1.6	0.0	2.4	0.0	0.0	0.0	0.0	0.0	0.0	0.0	1.5	0.8
MALNUTRITION	0.0	0.0	0.0	0.8	0.0	0.0	0.0	0.0	0.0	0.0	0.0	0.0	0.0	1.5	0.3
OTHER NUTRITIONAL DEFICIENCIES	0.0	1.9	0.0	0.8	0.0	2.4	0.0	0.0	0.0	0.0	0.0	0.0	0.0	0.0	0.5
MENINGITIS	0.0	1.9	0.0	0.0	0.0	0.0	0.0	0.0	3.1	0.0	0.0	0.0	2.1	0.0	0.5
PARKINSON'S DISEASE	17.2	9.9	5.9	9.8	17.8	0.0	25.9	9.3	10.0	12.4	11.3	14.7	12.4	15.7	11.2
ALZHEIMER'S DISEASE	33.9	42.4	26.5	40.7	35.6	55.1	51.8	15.5	22.7	38.5	36.8	33.8	54.1	31.2	37.7
MAJOR CARDIOVASCULAR DISEASES	248.6	214.3	264.8	236.0	306.2	272.6	194.8	227.3	220.0	285.0	276.5	279.8	220.2	229.9	247.7
DISEASES OF HEART	189.1	156.7	195.8	174.1	265.6	218.5	139.3	167.7	165.3	248.1	216.0	194.7	152.2	177.6	187.0
ACUTE RHEUMATIC FEVER AND CHRONIC RHEUMATIC HEART DISEASES	5.9	6.1	9.0	1.5	0.0	2.0	0.0	0.0	0.0	0.0	1.4	3.2	0.0	7.4	3.0
HYPERTENSIVE HEART DISEASE	19.7	6.4	6.0	15.7	11.3	2.8	23.9	8.7	0.0	8.7	11.4	16.5	10.3	9.0	11.2
HYPERTENSIVE HEART AND RENAL DISEASE	0.0	1.9	0.0	0.0	0.0	2.4	0.0	0.0	0.0	5.8	2.8	3.2	2.1	1.4	1.6
ISCHEMIC HEART DISEASES	112.9	102.4	115.2	112.8	163.3	161.9	115.4	136.0	113.6	177.4	161.6	123.1	100.3	115.6	125.6
ACUTE MYOCARDIAL INFARCTION	30.7	28.2	39.0	31.8	42.4	47.9	72.5	43.7	17.4	21.6	55.7	27.6	12.5	42.5	34.7
OTHER ACUTE ISCHEMIC HEART DISEASES	5.8	0.0	2.9	0.0	0.0	0.0	0.0	0.0	0.0	6.9	1.4	0.0	2.1	0.0	1.1
OTHER FORMS OF CHRONIC ISCHEMIC HEART DISEASE	76.3	74.2	73.2	81.0	121.0	114.0	42.9	92.3	96.2	149.0	104.5	95.4	85.7	73.1	89.8
ATHEROSCLEROTIC CARDIOVASCULAR DISEASE, SO DESCRIBED	42.0	22.3	28.7	29.1	33.7	69.7	25.9	63.9	50.3	72.8	48.9	41.1	38.6	38.6	41.1
ALL OTHER FORMS OF CHRONIC ISCHEMIC HEART DISEASE	34.4	51.9	44.5	51.8	87.3	44.3	17.0	28.4	45.9	76.2	55.5	54.3	47.1	34.4	48.7
OTHER HEART DISEASES	50.6	39.9	65.6	44.1	91.0	49.2	0.0	23.0	51.7	56.2	38.7	48.8	39.5	44.3	45.5
ACUTE AND SUBACUTE ENDOCARDITIS	2.6	2.2	0.0	1.4	0.0	0.0	0.0	0.0	0.0	0.0	0.0	0.0	0.0	0.0	0.6
DISEASES OF PERICARDIUM AND ACUTE MYOCARDITIS	0.0	0.0	0.0	0.0	0.0	0.0	0.0	3.8	0.0	0.0	1.6	0.0	2.1	0.0	0.5
HEART FAILURE	14.3	15.4	8.8	11.9	50.5	10.2	0.0	0.0	7.4	8.7	4.3	9.7	0.0	11.3	9.6
ALL OTHER FORMS OF HEART DISEASE	33.7	22.3	56.8	30.8	40.5	39.0	0.0	19.2	44.3	47.5	32.9	39.1	37.4	33.0	34.8
ESSENTIAL (PRIMARY) HYPERTENSION AND HYPERTENSIVE RENAL DISEASE	17.2	9.6	11.8	6.5	11.4	2.5	0.0	10.3	11.4	5.8	5.8	7.9	8.3	5.7	7.8
CEREBROVASCULAR DISEASES	36.8	41.9	51.1	40.5	17.8	46.9	55.6	35.1	35.7	25.1	37.3	62.4	53.7	39.4	42.5
ATHEROSCLEROSIS	0.0	1.9	3.1	1.4	0.0	0.0	0.0	9.8	4.0	0.0	2.8	0.0	2.1	0.0	1.6
OTHER DISEASES OF CIRCULATORY SYSTEM	5.5	4.1	3.0	13.6	11.4	4.8	0.0	4.4	3.4	6.1	14.6	14.7	4.1	7.1	8.8
AORTIC ANEURYSM AND DISSECTION	2.8	4.1	3.0	11.2	11.4	4.8	0.0	0.0	3.4	6.1	11.5	9.9	4.1	4.3	6.9
OTHER DISEASES OF ARTERIES, ARTERIOLES AND CAPILLARIES	2.6	0.0	0.0	2.4	0.0	0.0	0.0	4.4	0.0	0.0	3.1	4.9	0.0	2.8	1.9
OTHER DISORDERS OF THE CIRCULATORY SYSTEM	0.0	0.0	3.4	1.6	0.0	0.0	0.0	4.6	0.0	0.0	0.0	0.0	2.0	1.5	1.0
INFLUENZA AND PNEUMONIA	5.8	9.9	8.8	4.8	0.0	10.6	0.0	18.8	10.9	18.5	9.9	11.3	8.2	12.9	9.7
INFLUENZA	0.0	0.0	0.0	0.0	0.0	0.0	0.0	0.0	0.0	0.0	0.0	0.0	0.0	0.0	0.0
PNEUMONIA	5.8	9.9	8.8	4.8	0.0	10.6	0.0	18.8	10.9	18.5	9.9	11.3	8.2	12.9	9.7
OTHER ACUTE LOWER RESPIRATORY INFECTIONS	0.0	0.0	0.0	0.0	0.0	0.0	0.0	0.0	0.0	0.0	0.0	0.0	0.0	0.0	0.0
ACUTE BRONCHITIS AND BRONCHIOLITIS	0.0	0.0	0.0	0.0	0.0	0.0	0.0	0.0	0.0	0.0	0.0	0.0	0.0	0.0	0.0
UNSPECIFIED ACUTE LOWER RESPIRATORY INFECTION	0.0	0.0	0.0	0.0	0.0	0.0	0.0	0.0	0.0	0.0	0.0	0.0	0.0	0.0	0.0
CHRONIC LOWER RESPIRATORY DISEASES	68.6	65.9	48.6	39.6	74.4	63.2	98.4	63.7	42.6	55.5	61.4	43.4	73.6	44.0	53.5
BRONCHITIS, CHRONIC AND UNSPECIFIED	0.0	0.0	0.0	0.0	17.8	0.0	0.0	0.0	0.0	1.4	1.6	0.0	0.0	0.0	0.5
EMPHYSEMA	5.6	8.6	9.0	6.4	0.0	2.0	12.6	9.4	3.4	6.1	3.0	6.7	8.0	4.4	5.9
ASTHMA	0.0	5.8	0.0	0.8	0.0	0.0	0.0	5.2	0.0	3.9	1.4	1.6	2.4	3.3	1.8
OTHER CHRONIC LOWER RESPIRATORY DISEASES	63.0	51.5	39.6	32.4	56.6	61.1	85.8	49.1	39.2	45.6	55.5	33.6	63.1	36.4	45.4



TABLE C-13 - PAGE 3  
 2010 VERMONT RESIDENT DEATHS  
 AGE-ADJUSTED RATES PER 100,000 POPULATION

COUNTY OF RESIDENCE BY 113 SELECTED CAUSES

CAUSE OF DEATH <sup>(1)</sup>	AGE-ADJUSTED RATES <sup>(2)</sup>														CRUDE DEATH RATES
	ADD	BEN	CAL	CHI	ESS	FRA	GI	LAM	ORA	ORL	RUT	WAS	WDM	WDR	
PNEUMOCONIOSES AND CHEMICAL EFFECTS	0.0	0.0	0.0	0.0	0.0	0.0	0.0	0.0	0.0	0.0	1.4	0.0	0.0	1.4	0.3
PNEUMONITIS DUE TO SOLIDS AND LIQUIDS	5.8	4.8	3.1	1.4	0.0	0.0	0.0	0.0	4.0	9.2	8.5	0.0	2.1	10.1	4.0
OTHER DISEASES OF RESPIRATORY SYSTEM	8.3	22.3	17.8	9.6	26.3	15.1	28.4	9.8	21.3	3.5	8.5	3.2	10.3	6.1	10.9
PEPTIC ULCER	0.0	1.9	0.0	1.6	0.0	0.0	0.0	0.0	0.0	0.0	0.0	0.0	0.0	0.0	0.5
DISEASES OF APPENDIX	0.0	0.0	0.0	0.0	0.0	0.0	0.0	0.0	0.0	0.0	0.0	0.0	0.0	0.0	0.0
HERNIA	0.0	1.9	0.0	0.8	0.0	2.4	0.0	0.0	0.0	3.5	0.0	1.7	2.1	0.0	1.0
CHRONIC LIVER DISEASE AND CIRRHOSIS	5.5	14.0	9.1	9.3	13.3	9.2	0.0	5.2	6.5	10.2	10.4	8.2	6.0	9.3	8.8
ALCOHOLIC LIVER DISEASE	5.5	7.5	9.1	5.3	0.0	4.4	0.0	0.0	3.2	7.2	4.5	6.6	6.0	5.0	5.3
OTHER CHRONIC LIVER DISEASE AND CIRRHOSIS	0.0	6.5	0.0	4.0	13.3	4.8	0.0	5.2	3.3	3.0	5.8	1.6	0.0	4.2	3.5
CHOLELITHIASIS AND OTHER DISORDERS OF GALLBLADDER	2.8	0.0	5.9	0.0	11.3	2.8	0.0	4.6	0.0	6.4	0.0	4.8	2.0	1.4	2.1
NEPHRITIS, NEPHROTIC SYNDROME AND NEPHROSIS	5.6	6.6	0.0	4.8	11.4	4.9	25.9	8.8	7.3	6.1	24.1	8.5	8.1	4.2	8.0
ACUTE AND RAPIDLY PROGRESSIVE NEPHRITIC AND NEPHROTIC SYNDROME	0.0	0.0	0.0	0.0	0.0	0.0	0.0	0.0	0.0	0.0	0.0	0.0	0.0	0.0	0.0
CHRONIC GLOMERULONEPHRITIS, NEPHRITIS AND NEPHROPATHY NOT SPECIFIED AS ACUTE OR CHRONIC, AND RENAL SCLEROSIS UNSPECIFIED	0.0	1.9	0.0	0.8	0.0	2.4	0.0	4.6	0.0	0.0	4.2	3.4	0.0	1.4	1.6
RENAL FAILURE	5.6	4.7	0.0	4.0	11.4	2.4	25.9	4.2	7.3	6.1	19.9	5.1	8.1	2.8	6.4
OTHER DISORDERS OF KIDNEY	0.0	0.0	0.0	0.0	0.0	0.0	0.0	0.0	0.0	0.0	0.0	0.0	0.0	0.0	0.0
INFECTIONS OF KIDNEY	0.0	1.9	0.0	0.0	0.0	0.0	0.0	0.0	0.0	0.0	0.0	0.0	0.0	0.0	0.2
HYPERPLASIA OF PROSTATE	0.0	0.0	0.0	1.6	0.0	0.0	0.0	0.0	0.0	0.0	1.6	0.0	0.0	0.0	0.5
INFLAMMATORY DISEASES OF FEMALE PELVIC ORGANS	0.0	0.0	0.0	0.0	0.0	0.0	0.0	0.0	0.0	0.0	0.0	0.0	0.0	0.0	0.0
PREGNANCY, CHILDBIRTH, AND THE PUERPERIUM	0.0	3.3	0.0	0.0	0.0	0.0	0.0	0.0	0.0	0.0	0.0	1.7	0.0	0.0	0.3
PREGNANCY WITH ABORTIVE OUTCOME	0.0	0.0	0.0	0.0	0.0	0.0	0.0	0.0	0.0	0.0	0.0	0.0	0.0	0.0	0.0
OTHER COMPLICATIONS OF PREGNANCY, CHILDBIRTH AND THE PUERPERIUM	0.0	3.3	0.0	0.0	0.0	0.0	0.0	0.0	0.0	0.0	0.0	1.7	0.0	0.0	0.3
CERTAIN CONDITIONS ORIGINATING IN THE PERINATAL PERIOD	0.0	5.9	3.1	1.9	0.0	1.7	0.0	0.0	3.6	0.0	1.8	4.9	4.7	0.0	2.2
CONGENITAL MALFORMATIONS, DEFORMATIONS AND CHROMOSOMAL ABNORMALITIES	0.0	4.2	6.0	2.1	0.0	0.0	0.0	3.3	0.0	3.7	1.7	3.4	2.1	5.1	2.6
SYMPTOMS, SIGNS AND ABNORMAL CLINICAL AND LABORATORY FINDINGS, NOT ELSEWHERE CLASSIFIED	2.7	10.9	5.9	6.2	0.0	5.6	0.0	5.2	7.5	6.5	3.2	8.2	10.5	9.0	6.7
ALL OTHER DISEASES (RESIDUAL)	165.0	102.9	107.9	112.6	98.8	118.1	94.5	120.6	67.2	99.3	117.7	110.8	101.2	118.1	112.3
ACCIDENTS (UNINTENTIONAL INJURIES)	50.9	58.1	46.7	43.4	79.9	36.0	108.5	28.8	42.1	71.4	54.3	32.6	59.7	50.0	47.5
TRANSPORT ACCIDENTS	7.8	23.2	22.3	6.9	55.2	6.7	48.6	8.0	10.4	50.5	16.8	4.8	9.5	12.8	12.8
MOTOR VEHICLE ACCIDENTS	7.8	23.2	19.2	6.9	55.2	6.7	48.6	8.0	10.4	50.5	15.3	1.6	9.5	12.8	12.1
OTHER LAND TRANSPORT ACCIDENTS	0.0	0.0	0.0	0.0	0.0	0.0	0.0	0.0	0.0	0.0	0.0	1.6	0.0	0.0	0.2
WATER, AIR AND SPACE AND OTHER AND UNSPECIFIED TRANSPORT ACCIDENTS AND THEIR SEQUELAE	0.0	0.0	3.1	0.0	0.0	0.0	0.0	0.0	0.0	0.0	1.5	1.6	0.0	0.0	0.5
NONTRANSPORT ACCIDENTS	43.1	34.9	24.3	36.6	24.7	29.2	59.9	20.8	31.7	20.9	37.4	27.8	50.2	37.1	34.7
FALLS	34.4	23.8	11.8	24.7	11.4	19.1	42.9	0.0	21.5	9.0	26.0	17.8	33.7	15.7	21.4
ACCIDENTAL DISCHARGE OF FIREARMS	0.0	0.0	0.0	0.0	0.0	1.9	0.0	0.0	0.0	0.0	0.0	0.0	0.0	1.9	0.3
ACCIDENTAL DROWNING AND SUBMERSION	0.0	2.9	0.0	1.3	0.0	1.7	0.0	0.0	0.0	0.0	0.0	0.0	0.0	1.4	0.8
ACCIDENTAL EXPOSURE TO SMOKE, FIRE AND FLAMES	0.0	0.0	0.0	1.3	0.0	2.5	0.0	0.0	0.0	0.0	0.0	0.0	0.0	1.7	0.6
ACCIDENTAL POISONING AND EXPOSURE TO NOXIOUS SUBSTANCES	3.3	5.6	6.5	7.0	0.0	4.0	0.0	4.4	3.2	6.1	8.1	3.3	6.4	4.9	6.1
OTHER AND UNSPECIFIED NONTRANSPORT ACCIDENTS AND THEIR SEQUELAE	5.4	2.6	6.1	2.2	13.3	0.0	17.0	16.4	7.0	5.8	3.3	6.7	10.1	7.8	5.4

TABLE C-13 - PAGE 4  
 2010 VERMONT RESIDENT DEATHS  
 AGE-ADJUSTED RATES PER 100,000 POPULATION

CAUSE OF DEATH <sup>(1)</sup>	COUNTY OF RESIDENCE BY 113 SELECTED CAUSES														CRUDE DEATH RATES
	AGE-ADJUSTED RATES <sup>(2)</sup>														
	ADD	BEN	CAL	CHI	ESS	FRA	GI	LAM	ORA	ORL	RUT	WAS	WDM	WDR	
INTENTIONAL SELF-HARM (SUICIDE)	25.6	26.4	21.8	11.1	26.3	15.3	29.2	18.1	27.5	6.7	14.1	17.2	19.2	19.2	17.3
INTENTIONAL SELF-HARM (SUICIDE) BY DISCHARGE OF FIREARMS	20.1	10.7	15.6	7.4	26.3	9.0	16.5	8.5	13.9	2.9	7.9	12.1	10.6	11.1	10.4
INTENTIONAL SELF-HARM (SUICIDE) BY OTHER AND UNSPECIFIED MEANS AND THEIR SEQUELAE	5.5	15.7	6.2	3.7	0.0	6.3	12.7	9.6	13.6	3.8	6.2	5.1	8.6	8.1	6.9
ASSAULT (HOMICIDE)	0.0	7.9	0.0	2.0	0.0	0.0	0.0	0.0	3.6	0.0	0.0	0.0	2.1	0.0	1.3
ASSAULT (HOMICIDE) BY DISCHARGE OF FIREARMS	0.0	5.2	0.0	0.0	0.0	0.0	0.0	0.0	0.0	0.0	0.0	0.0	0.0	0.0	0.3
ASSAULT (HOMICIDE) BY OTHER AND UNSPECIFIED MEANS AND THEIR SEQUELAE	0.0	2.7	0.0	2.0	0.0	0.0	0.0	0.0	3.6	0.0	0.0	0.0	2.1	0.0	1.0
LEGAL INTERVENTION	0.0	0.0	0.0	0.0	0.0	0.0	0.0	0.0	0.0	0.0	0.0	0.0	0.0	0.0	0.0
EVENTS OF UNDETERMINED INTENT	5.4	0.0	0.0	1.1	0.0	1.7	0.0	4.1	3.7	0.0	0.0	1.6	4.1	1.6	1.8
DISCHARGE OF FIREARMS, UNDETERMINED INTENT OTHER AND UNSPECIFIED EVENTS OF UNDETERMINED INTENT AND THEIR SEQUELAE	0.0	0.0	0.0	0.5	0.0	0.0	0.0	0.0	0.0	0.0	0.0	0.0	0.0	0.0	0.2
OTHER AND UNSPECIFIED EVENTS OF UNDETERMINED INTENT AND THEIR SEQUELAE	5.4	0.0	0.0	0.6	0.0	1.7	0.0	4.1	3.7	0.0	0.0	1.6	4.1	1.6	1.6
OPERATIONS OF WAR AND THEIR SEQUELAE	0.0	0.0	0.0	0.0	0.0	0.0	0.0	0.0	0.0	0.0	0.0	0.0	0.0	0.0	0.0
COMPLICATIONS OF MEDICAL AND SURGICAL CARE	0.0	1.9	3.0	0.8	0.0	0.0	0.0	0.0	0.0	0.0	0.0	1.7	2.0	3.5	1.1
ALL CAUSES	905.2	884.9	870.1	792.3	1038.4	950.6	927.1	854.2	812.2	893.8	919.5	832.7	897.5	825.2	859.6

<sup>(1)</sup> SEE APPENDIX C FOR COMPLETE CAUSE DEFINITION AND CODES.

<sup>(2)</sup> AGE-ADJUSTED RATES ADJUST THE COUNTY AGE-SPECIFIC RATES TO THE 2009 VERMONT AGE DISTRIBUTION.

TABLE C-14 - PAGE 1  
2010 VERMONT RESIDENT DEATHS

CAUSE OF DEATH <sup>(1)</sup>	AGE AT DEATH BY 113 SELECTED CAUSES												TOTAL
	LT 1	1-4	5-14	15-24	25-34	35-44	45-54	55-64	65-74	75-84	85+	UNK	
SALMONELLA INFECTIONS	0	0	0	0	0	0	0	0	0	0	0	0	0
SHIGELLOSIS AND AMEBIASIS	0	0	0	0	0	0	0	0	0	0	0	0	0
CERTAIN OTHER INTESTINAL INFECTIONS	1	0	0	0	0	0	0	0	6	8	8	0	23
TUBERCULOSIS	0	0	0	0	0	0	0	0	0	0	0	0	0
RESPIRATORY TUBERCULOSIS	0	0	0	0	0	0	0	0	0	0	0	0	0
OTHER TUBERCULOSIS	0	0	0	0	0	0	0	0	0	0	0	0	0
WHOOPING COUGH	0	0	0	0	0	0	0	0	0	0	0	0	0
SCARLET FEVER AND ERYSIPELAS	0	0	0	0	0	0	0	0	0	0	0	0	0
MENINGOCOCCAL INFECTION	0	0	0	0	0	0	0	0	0	0	0	0	0
SEPTICEMIA	1	0	0	0	0	0	1	3	5	5	12	0	27
SYPHILIS	0	0	0	0	0	0	0	0	0	0	0	0	0
ACUTE POLIOMYELITIS	0	0	0	0	0	0	0	0	0	0	0	0	0
ARTHROPOD-BORNE VIRAL ENCEPHALITIS	0	0	0	0	0	0	0	0	0	0	0	0	0
MEASLES	0	0	0	0	0	0	0	0	0	0	0	0	0
VIRAL HEPATITIS	0	0	0	0	0	0	5	13	1	0	1	0	20
HUMAN IMMUNODEFICIENCY VIRUS (HIV) DISEASE	0	0	0	0	0	0	3	3	1	0	0	0	7
MALARIA	0	0	0	0	0	0	0	0	0	0	0	0	0
OTHER AND UNSPECIFIED INFECTIOUS AND PARASITIC DISEASES AND THEIR SEQUELAE	1	0	0	0	0	0	1	0	3	1	8	0	14
MALIGNANT NEOPLASMS	0	1	0	3	5	16	107	272	335	405	252	0	1396
OF LIP, ORAL CAVITY, AND PHARYNX	0	0	0	0	0	0	3	4	6	3	2	0	18
OF ESOPHAGUS	0	0	0	0	0	0	4	12	9	14	6	0	45
OF STOMACH	0	0	0	0	0	0	1	1	4	7	2	0	15
OF COLON, RECTUM AND ANUS	0	0	0	0	1	2	15	17	25	30	37	0	127
OF LIVER AND INTRAHEPATIC BILE DUCTS	0	0	0	0	0	0	4	18	12	12	4	0	50
OF PANCREAS	0	0	0	0	0	0	6	13	23	23	12	0	77
OF LARYNX	0	0	0	0	0	0	3	2	3	2	0	0	10
OF TRACHEA, BRONCHUS AND LUNG	0	0	0	0	0	2	29	75	111	138	51	0	406
OF SKIN	0	0	0	0	0	1	2	3	9	6	4	0	25
OF BREAST	0	0	0	0	0	2	8	17	16	20	20	0	83
OF CERVIX UTERI	0	0	0	0	0	1	0	0	1	0	1	0	3
OF CORPUS UTERI AND UTERUS, PART UNSPECIFIED	0	0	0	0	0	0	2	7	6	4	3	0	22
OF OVARY	0	0	0	0	0	0	3	12	8	11	6	0	40
OF PROSTATE	0	0	0	0	0	0	1	6	12	26	27	0	72
OF KIDNEY AND RENAL PELVIS	0	0	0	0	0	0	2	9	7	10	2	0	30
OF BLADDER	0	0	0	0	0	0	0	5	11	11	9	0	36
OF MENINGES, BRAIN AND OTHER PARTS OF CENTRAL NERVOUS SYSTEM	0	1	0	0	1	3	6	17	11	6	1	0	46
OF LYMPHOID, HEMATOPOIETIC AND RELATED TISSUE	0	0	0	0	2	2	8	19	26	49	31	0	137
HODGKIN'S DISEASE	0	0	0	0	1	1	1	0	1	2	2	0	8
NON-HODGKIN'S LYMPHOMA	0	0	0	0	1	0	1	9	9	14	11	0	45
LEUKEMIA	0	0	0	0	0	1	6	5	11	27	13	0	63
MULTIPLE MYELOMA AND IMMUNOPROLIFERATIVE NEOPLASMS	0	0	0	0	0	0	0	5	5	6	5	0	21
OTHER AND UNSPECIFIED MALIGNANT NEOPLASMS OF LYMPHOID, HEMATOPOIETIC AND RELATED TISSUE	0	0	0	0	0	0	0	0	0	0	0	0	0
ALL OTHER AND UNSPECIFIED MALIGNANT NEOPLASMS	0	0	0	3	1	3	10	35	35	33	34	0	154
IN SITU NEOPLASMS, BENIGN NEOPLASMS AND NEOPLASMS OF UNCERTAIN OR UNKNOWN BEHAVIOR	0	0	0	0	0	1	0	4	5	19	10	0	39

TABLE C-14 - PAGE 2  
2010 VERMONT RESIDENT DEATHS

CAUSE OF DEATH <sup>(1)</sup>	AGE AT DEATH BY 113 SELECTED CAUSES												TOTAL
	LT 1	1-4	5-14	15-24	25-34	35-44	45-54	55-64	65-74	75-84	85+	UNK	
ANEMIAS	0	0	0	0	0	1	0	0	1	0	3	0	5
DIABETES MELLITUS	0	0	0	0	0	2	7	11	25	60	45	0	150
NUTRITIONAL DEFICIENCIES	0	0	0	0	0	0	0	0	0	2	3	0	5
MALNUTRITION	0	0	0	0	0	0	0	0	0	1	1	0	2
OTHER NUTRITIONAL DEFICIENCIES	0	0	0	0	0	0	0	0	0	1	2	0	3
MENINGITIS	0	0	0	0	0	0	1	1	0	1	0	0	3
PARKINSON'S DISEASE	0	0	0	0	0	0	1	2	11	29	27	0	70
ALZHEIMER'S DISEASE	0	0	0	0	0	0	0	3	11	55	167	0	236
MAJOR CARDIOVASCULAR DISEASES	0	0	0	0	2	16	73	131	217	409	701	1	1550
DISEASES OF HEART	0	0	0	0	1	13	59	105	175	291	525	1	1170
ACUTE RHEUMATIC FEVER AND CHRONIC RHEUMATIC													
HEART DISEASES	0	0	0	0	0	0	2	1	3	8	5	0	19
HYPERTENSIVE HEART DISEASE	0	0	0	0	0	0	4	8	8	9	41	0	70
HYPERTENSIVE HEART AND RENAL DISEASE	0	0	0	0	0	0	0	0	0	2	8	0	10
ISCHEMIC HEART DISEASES	0	0	0	0	0	8	41	83	141	197	315	1	786
ACUTE MYOCARDIAL INFARCTION	0	0	0	0	0	1	11	22	51	46	86	0	217
OTHER ACUTE ISCHEMIC HEART DISEASES	0	0	0	0	0	0	1	0	2	1	3	0	7
OTHER FORMS OF CHRONIC ISCHEMIC HEART DISEASE	0	0	0	0	0	7	29	61	88	150	226	1	562
ATHEROSCLEROTIC CARDIOVASCULAR DISEASE,													
SO DESCRIBED	0	0	0	0	0	7	24	45	40	59	81	1	257
ALL OTHER FORMS OF CHRONIC ISCHEMIC HEART DISEASE	0	0	0	0	0	0	5	16	48	91	145	0	305
OTHER HEART DISEASES	0	0	0	0	1	5	12	13	23	75	156	0	285
ACUTE AND SUBACUTE ENDOCARDITIS	0	0	0	0	0	1	0	2	1	0	0	0	4
DISEASES OF PERICARDIUM AND ACUTE MYOCARDITIS	0	0	0	0	1	0	2	0	0	0	0	0	3
HEART FAILURE	0	0	0	0	0	0	1	0	3	9	47	0	60
ALL OTHER FORMS OF HEART DISEASE	0	0	0	0	0	4	9	11	19	66	109	0	218
ESSENTIAL (PRIMARY) HYPERTENSION AND													
HYPERTENSIVE RENAL DISEASE	0	0	0	0	0	0	1	2	3	15	28	0	49
CEREBROVASCULAR DISEASES	0	0	0	0	0	1	13	15	29	85	123	0	266
ATHEROSCLEROSIS	0	0	0	0	0	1	0	0	1	5	3	0	10
OTHER DISEASES OF CIRCULATORY SYSTEM	0	0	0	0	1	1	0	9	9	13	22	0	55
AORTIC ANEURYSM AND DISSECTION	0	0	0	0	1	0	0	6	6	12	18	0	43
OTHER DISEASES OF ARTERIES, ARTERIOLES AND CAPILLARIES	0	0	0	0	0	1	0	3	3	1	4	0	12
OTHER DISORDERS OF THE CIRCULATORY SYSTEM	0	0	0	0	0	0	1	0	1	2	2	0	6
INFLUENZA AND PNEUMONIA	0	0	1	0	0	0	0	3	9	17	31	0	61
INFLUENZA	0	0	0	0	0	0	0	0	0	0	0	0	0
PNEUMONIA	0	0	1	0	0	0	0	3	9	17	31	0	61
OTHER ACUTE LOWER RESPIRATORY INFECTIONS	0	0	0	0	0	0	0	0	0	0	0	0	0
ACUTE BRONCHITIS AND BRONCHIOLITIS	0	0	0	0	0	0	0	0	0	0	0	0	0
UNSPECIFIED ACUTE LOWER RESPIRATORY INFECTION	0	0	0	0	0	0	0	0	0	0	0	0	0
CHRONIC LOWER RESPIRATORY DISEASES	0	0	0	0	0	2	9	24	85	114	101	0	335
BRONCHITIS, CHRONIC AND UNSPECIFIED	0	0	0	0	0	0	0	0	0	0	3	0	3
EMPHYSEMA	0	0	0	0	0	0	2	7	10	10	8	0	37
ASTHMA	0	0	0	0	0	2	1	0	0	0	8	0	11
OTHER CHRONIC LOWER RESPIRATORY DISEASES	0	0	0	0	0	0	6	17	75	104	82	0	284

TABLE C-14 - PAGE 3  
2010 VERMONT RESIDENT DEATHS

CAUSE OF DEATH <sup>(1)</sup>	AGE AT DEATH BY 113 SELECTED CAUSES												TOTAL
	LT 1	1-4	5-14	15-24	25-34	35-44	45-54	55-64	65-74	75-84	85+	UNK	
PNEUMOCONIOSES AND CHEMICAL EFFECTS	0	0	0	0	0	0	0	0	1	0	1	0	2
PNEUMONITIS DUE TO SOLIDS AND LIQUIDS	0	0	0	0	0	2	0	0	1	9	13	0	25
OTHER DISEASES OF RESPIRATORY SYSTEM	0	0	0	0	0	0	6	7	9	22	24	0	68
PEPTIC ULCER	0	0	0	0	0	0	0	1	0	1	1	0	3
DISEASES OF APPENDIX	0	0	0	0	0	0	0	0	0	0	0	0	0
HERNIA	0	0	0	0	0	0	0	1	1	2	2	0	6
CHRONIC LIVER DISEASE AND CIRRHOSIS	0	0	0	0	0	4	10	15	16	7	3	0	55
ALCOHOLIC LIVER DISEASE	0	0	0	0	0	4	8	12	7	2	0	0	33
OTHER CHRONIC LIVER DISEASE AND CIRRHOSIS	0	0	0	0	0	0	2	3	9	5	3	0	22
CHOLELITHIASIS AND OTHER DISORDERS OF GALLBLADDER	0	0	0	0	0	0	0	3	1	1	8	0	13
NEPHRITIS, NEPHROTIC SYNDROME AND NEPHROSIS	0	0	0	0	0	0	3	1	9	16	21	0	50
ACUTE AND RAPIDLY PROGRESSIVE NEPHRITIC AND NEPHROTIC SYNDROME	0	0	0	0	0	0	0	0	0	0	0	0	0
CHRONIC GLOMERULONEPHRITIS, NEPHRITIS AND NEPHROPATHY NOT SPECIFIED AS ACUTE OR CHRONIC, AND RENAL SCLEROSIS UNSPECIFIED	0	0	0	0	0	0	0	0	0	7	3	0	10
RENAL FAILURE	0	0	0	0	0	0	3	1	9	9	18	0	40
OTHER DISORDERS OF KIDNEY	0	0	0	0	0	0	0	0	0	0	0	0	0
INFECTIONS OF KIDNEY	0	0	0	0	0	0	0	0	0	0	1	0	1
HYPERPLASIA OF PROSTATE	0	0	0	0	0	0	0	0	0	1	2	0	3
INFLAMMATORY DISEASES OF FEMALE PELVIC ORGANS	0	0	0	0	0	0	0	0	0	0	0	0	0
PREGNANCY, CHILDBIRTH, AND THE PUERPERIUM	0	0	0	0	2	0	0	0	0	0	0	0	2
PREGNANCY WITH ABORTIVE OUTCOME	0	0	0	0	0	0	0	0	0	0	0	0	0
OTHER COMPLICATIONS OF PREGNANCY, CHILDBIRTH AND THE PUERPERIUM	0	0	0	0	2	0	0	0	0	0	0	0	2
CERTAIN CONDITIONS ORIGINATING IN THE PERINATAL PERIOD	13	0	0	0	0	0	1	0	0	0	0	0	14
CONGENITAL MALFORMATIONS, DEFORMATIONS AND CHROMOSOMAL ABNORMALITIES	2	0	1	1	1	2	2	0	2	3	2	0	16
SYMPTOMS, SIGNS AND ABNORMAL CLINICAL AND LABORATORY FINDINGS, NOT ELSEWHERE CLASSIFIED	4	0	0	0	2	2	3	4	2	6	19	0	42
ALL OTHER DISEASES (RESIDUAL)	1	0	0	1	7	14	35	66	77	176	326	0	703
ACCIDENTS (UNINTENTIONAL INJURIES)	2	2	5	22	21	22	21	41	19	58	84	0	297
TRANSPORT ACCIDENTS	0	1	4	20	10	8	7	13	5	10	2	0	80
MOTOR VEHICLE ACCIDENTS	0	1	4	20	10	7	7	11	4	10	2	0	76
OTHER LAND TRANSPORT ACCIDENTS	0	0	0	0	0	1	0	0	0	0	0	0	1
WATER, AIR AND SPACE AND OTHER AND UNSPECIFIED TRANSPORT ACCIDENTS AND THEIR SEQUELAE	0	0	0	0	0	0	0	2	1	0	0	0	3
NONTRANSPORT ACCIDENTS	2	1	1	2	11	14	14	28	14	48	82	0	217
FALLS	0	0	0	1	1	0	0	12	5	38	77	0	134
ACCIDENTAL DISCHARGE OF FIREARMS	0	0	0	0	1	1	0	0	0	0	0	0	2
ACCIDENTAL DROWNING AND SUBMERSION	0	1	0	0	1	1	0	0	1	0	1	0	5
ACCIDENTAL EXPOSURE TO SMOKE, FIRE AND FLAMES	0	0	0	1	0	0	1	0	2	0	0	0	4
ACCIDENTAL POISONING AND EXPOSURE TO NOXIOUS SUBSTANCES	0	0	0	0	7	10	9	7	3	2	0	0	38
OTHER AND UNSPECIFIED NONTRANSPORT ACCIDENTS AND THEIR SEQUELAE	2	0	1	0	1	2	4	9	3	8	4	0	34

TABLE C-14 - PAGE 4  
2010 VERMONT RESIDENT DEATHS

CAUSE OF DEATH <sup>(1)</sup>	AGE AT DEATH BY 113 SELECTED CAUSES											TOTAL	
	LT 1	1-4	5-14	15-24	25-34	35-44	45-54	55-64	65-74	75-84	85+		UNK
INTENTIONAL SELF-HARM (SUICIDE)	0	0	0	13	15	13	22	21	7	10	6	1	108
INTENTIONAL SELF-HARM (SUICIDE) BY DISCHARGE OF FIREARMS	0	0	0	7	6	9	16	14	5	6	2	0	65
INTENTIONAL SELF-HARM (SUICIDE) BY OTHER AND UNSPECIFIED MEANS AND THEIR SEQUELAE	0	0	0	6	9	4	6	7	2	4	4	1	43
ASSAULT (HOMICIDE)	1	0	0	1	1	0	2	0	1	1	1	0	8
ASSAULT (HOMICIDE) BY DISCHARGE OF FIREARMS	0	0	0	1	0	0	0	0	1	0	0	0	2
ASSAULT (HOMICIDE) BY OTHER AND UNSPECIFIED MEANS AND THEIR SEQUELAE	1	0	0	0	1	0	2	0	0	1	1	0	6
LEGAL INTERVENTION	0	0	0	0	0	0	0	0	0	0	0	0	0
EVENTS OF UNDETERMINED INTENT	0	0	1	1	1	1	4	2	1	0	0	0	11
DISCHARGE OF FIREARMS, UNDETERMINED INTENT	0	0	0	1	0	0	0	0	0	0	0	0	1
OTHER AND UNSPECIFIED EVENTS OF UNDETERMINED INTENT AND THEIR SEQUELAE	0	0	1	0	1	1	4	2	1	0	0	0	10
OPERATIONS OF WAR AND THEIR SEQUELAE	0	0	0	0	0	0	0	0	0	0	0	0	0
COMPLICATIONS OF MEDICAL AND SURGICAL CARE	0	0	0	0	1	0	2	1	1	2	0	0	7
ALL CAUSES	26	3	8	42	58	98	320	633	864	1442	1885	2	5381

<sup>(1)</sup> SEE APPENDIX C FOR COMPLETE CAUSE DEFINITIONS AND CODES.

TABLE C-15  
2010 VERMONT RESIDENT INJURY DEATHS

INJURY DEATHS BY MECHANISM, SEX, AND AGE GROUP

INJURY MECHANISM	TOTAL	SEX		AGE AT DEATH													UNK	TOTAL
		MALE	FEMALE	< 1	1-4	5-14	15-24	25-34	35-44	45-54	55-64	65-74	75-84	85+				
UNINTENTIONAL INJURY DEATHS	297	165	132	2	2	5	22	21	22	21	41	19	58	84	0	297		
TOTAL TRANSPORT ACCIDENTS	80	51	29	0	1	4	20	10	8	7	13	5	10	2	0	80		
MOTOR VEHICLE DRIVER	20	14	6	0	0	0	4	3	3	2	4	1	3	0	0	20		
MOTOR VEHICLE OCCUPANT	13	9	4	0	0	3	6	1	1	0	1	0	0	1	0	13		
PEDESTRIAN	4	2	2	0	0	0	0	1	0	0	1	0	2	0	0	4		
MOTORCYCLIST	3	2	1	0	0	0	0	1	0	1	1	0	0	0	0	3		
PEDAL CYCLIST	2	1	1	0	0	1	0	0	1	0	0	0	0	0	0	2		
OFF-ROAD MOTOR VEHICLE	8	4	4	0	1	0	4	1	0	2	0	0	0	0	0	8		
OTHER TRANSPORT <sup>(1)</sup>	30	19	11	0	0	0	6	3	3	2	6	4	5	1	0	30		
TOTAL NONTRANSPORT ACCIDENTS	217	114	103	2	1	1	2	11	14	14	28	14	48	82	0	217		
FALLS	134	55	79	0	0	0	1	1	0	0	12	5	38	77	0	134		
JUMPING/DIVING INTO WATER	0	0	0	0	0	0	0	0	0	0	0	0	0	0	0	0		
FIRE/BURNS	4	4	0	0	0	0	1	0	0	1	0	2	0	0	0	4		
NATURAL/ENVIRONMENTAL <sup>(2)</sup>	1	0	1	0	0	0	0	0	0	0	0	0	0	1	0	1		
POISONING	38	26	12	0	0	0	0	7	10	9	7	3	2	0	0	38		
FIREARMS	2	1	1	0	0	0	0	1	1	0	0	0	0	0	0	2		
DROWNING	5	3	2	0	1	0	0	1	1	0	0	1	0	1	0	5		
SUFFOCATION	12	9	3	2	0	1	0	0	1	1	2	1	2	2	0	12		
EXPOSURE-OTHER <sup>(3)</sup>	9	5	4	0	0	0	0	0	0	2	2	1	3	1	0	9		
OTHER NONTRANSPORT ACCIDENTS	12	11	1	0	0	0	0	1	1	1	5	1	3	0	0	12		
INTENTIONAL INJURY DEATHS	116	93	23	1	0	0	14	16	13	24	21	8	11	7	1	116		
TOTAL SUICIDE	108	87	21	0	0	0	13	15	13	22	21	7	10	6	1	108		
FIREARM	65	56	9	0	0	0	7	6	9	16	14	5	6	2	0	65		
POISONING	24	14	10	0	0	0	2	3	2	5	6	1	3	2	0	24		
OTHER SUICIDE	19	17	2	0	0	0	4	6	2	1	1	1	1	2	1	19		
TOTAL HOMICIDE	8	6	2	1	0	0	1	1	0	2	0	1	1	1	0	8		
FIREARM	2	2	0	0	0	0	1	0	0	0	0	1	0	0	0	2		
SMOKE/FIRE/FLAMES	0	0	0	0	0	0	0	0	0	0	0	0	0	0	0	0		
CUT/PIERCE	3	2	1	0	0	0	0	1	0	2	0	0	0	0	0	3		
SUFFOCATION/CHOKING	0	0	0	0	0	0	0	0	0	0	0	0	0	0	0	0		
DROWNING/SUBMERSION	0	0	0	0	0	0	0	0	0	0	0	0	0	0	0	0		
FALL	0	0	0	0	0	0	0	0	0	0	0	0	0	0	0	0		
OTHER HOMICIDE	3	2	1	1	0	0	0	0	0	0	0	0	1	1	0	3		
UNDETERMINED INTENT	11	8	3	0	0	1	1	1	1	4	2	1	0	0	0	11		
LEGAL INTERVENTION/WAR	0	0	0	0	0	0	0	0	0	0	0	0	0	0	0	0		
COMPLICATIONS OF MEDICAL SURGICAL CARE	7	3	4	0	0	0	0	1	0	2	1	1	2	0	0	7		
TOTAL INJURY DEATHS	431	269	162	3	2	6	37	39	36	51	65	29	71	91	1	431		

NOTES:

<sup>(1)</sup> INCLUDES WATER, AIR SPACE, ANIMAL, AGRICULTURAL, AND UNSPECIFIED VEHICLE TRANSPORT ACCIDENTS, AND SEQUELAE OF SUCH.

<sup>(2)</sup> INCLUDES EXPOSURE TO EXCESSIVE NATURAL COLD, AND LACK OF FOOD OR WATER.

<sup>(3)</sup> INCLUDES EXPOSURE TO OTHER UNSPECIFIED FACTORS.

TABLE C-16

## 2010 VERMONT RESIDENT UNINTENTIONAL INJURY DEATHS

## AGE AT DEATH BY PLACE OF INJURY AND SEX

PLACE OF INJURY	TOTAL AGE AT DEATH											TOTAL
	< 1	1 - 4	5 - 14	15 - 24	25 - 34	35 - 44	45 - 54	55 - 64	65 - 74	75 - 84	85 +	
HOME	1	1	1	1	7	4	6	14	8	21	42	106
RESIDENTIAL INSTITUTION	0	0	0	0	0	0	0	1	2	15	32	50
SCHOOL, OTHER INSTITUTIONS, ADMIN AREA	0	0	0	0	0	0	0	0	0	0	1	1
SPORTS AND RECREATION AREA	0	0	0	0	0	0	0	0	0	0	1	1
STREET/HIGHWAY	0	0	0	2	0	0	0	0	0	0	0	2
TRADE AND SERVICE AREA	0	0	0	0	0	0	0	0	0	0	1	1
INDUSTRIAL AND CONSTRUCTION AREA	0	0	0	0	0	0	0	1	0	0	0	1
FARM	0	0	0	0	0	0	0	1	1	1	0	3
OTHER SPECIFIED PLACE	0	0	0	1	1	0	2	4	2	3	2	15
UNSPECIFIED PLACE	1	1	4	18	13	18	13	20	6	18	5	117
STATE TOTAL	2	2	5	22	21	22	21	41	19	58	84	297

PLACE OF INJURY	MALE AGE AT DEATH											TOTAL
	< 1	1 - 4	5 - 14	15 - 24	25 - 34	35 - 44	45 - 54	55 - 64	65 - 74	75 - 84	85 +	
HOME	1	0	1	1	5	3	4	9	7	10	13	54
RESIDENTIAL INSTITUTION	0	0	0	0	0	0	0	0	1	6	10	17
SCHOOL, OTHER INSTITUTIONS, ADMIN AREA	0	0	0	0	0	0	0	0	0	0	0	0
SPORTS AND RECREATION AREA	0	0	0	0	0	0	0	0	0	0	0	0
STREET/HIGHWAY	0	0	0	2	0	0	0	0	0	0	0	2
TRADE AND SERVICE AREA	0	0	0	0	0	0	0	0	0	0	0	0
INDUSTRIAL AND CONSTRUCTION AREA	0	0	0	0	0	0	0	1	0	0	0	1
FARM	0	0	0	0	0	0	0	1	1	1	0	3
OTHER SPECIFIED PLACE	0	0	0	0	1	0	2	4	2	2	1	12
UNSPECIFIED PLACE	1	0	2	15	9	14	7	13	3	11	1	76
TOTAL MALE	2	0	3	18	15	17	13	28	14	30	25	165

PLACE OF INJURY	FEMALE AGE AT DEATH											TOTAL
	< 1	1 - 4	5 - 14	15 - 24	25 - 34	35 - 44	45 - 54	55 - 64	65 - 74	75 - 84	85 +	
HOME	0	1	0	0	2	1	2	5	1	11	29	52
RESIDENTIAL INSTITUTION	0	0	0	0	0	0	0	1	1	9	22	33
SCHOOL, OTHER INSTITUTIONS, ADMIN AREA	0	0	0	0	0	0	0	0	0	0	1	1
SPORTS AND RECREATION AREA	0	0	0	0	0	0	0	0	0	0	1	1
STREET/HIGHWAY	0	0	0	0	0	0	0	0	0	0	0	0
TRADE AND SERVICE AREA	0	0	0	0	0	0	0	0	0	0	1	1
INDUSTRIAL AND CONSTRUCTION AREA	0	0	0	0	0	0	0	0	0	0	0	0
FARM	0	0	0	0	0	0	0	0	0	0	0	0
OTHER SPECIFIED PLACE	0	0	0	1	0	0	0	0	0	1	1	3
UNSPECIFIED PLACE	0	1	2	3	4	4	6	7	3	7	4	41
TOTAL FEMALE	0	2	2	4	6	5	8	13	5	28	59	132



TABLE C-17  
2010 VERMONT DEATHS

COUNTY OF RESIDENCE BY PLACE OF DEATH

PLACE OF DEATH <sup>(1)</sup>	COUNTY OF RESIDENCE																TOTAL
	ADD	BEN	CAL	CHI	ESS	FRA	GI	LAM	ORG	ORL	RUT	WAS	WDM	WDR	O-O-S	UNK	
AT HOME <sup>(2)</sup>	130	109	82	258	17	93	13	56	75	84	162	135	115	168	14	0	1511
FAHC / MEDICAL CENTER CAMPUS	36	0	11	326	1	52	17	23	5	6	25	39	1	0	123	2	667
BRATTLEBORO MEMORIAL HOSPITAL	0	0	0	0	0	0	0	0	0	0	0	0	80	1	16	0	97
COPLEY HOSPITAL	0	0	1	0	0	0	0	38	1	2	0	0	0	0	4	0	46
GIFFORD MEDICAL CENTER	2	0	0	0	0	0	0	0	19	0	0	4	0	14	3	0	42
NORTHWESTERN MEDICAL CENTER	1	0	1	1	0	91	3	1	0	0	0	0	0	0	3	0	101
NORTH COUNTRY HOSPITAL AND HEALTH CENTER	1	0	2	0	9	0	0	0	0	71	0	0	0	1	1	0	85
PORTER MEDICAL CENTER	36	0	0	1	0	1	0	0	0	0	5	0	0	0	6	0	49
SOUTHWESTERN VERMONT MEDICAL CENTER	0	59	0	0	0	0	0	0	0	0	2	1	4	0	39	0	105
RUTLAND REGIONAL MEDICAL CENTER	4	6	0	1	0	0	0	0	0	1	202	1	1	6	16	0	238
SPRINGFIELD HOSPITAL	0	1	0	1	0	0	0	0	0	0	0	0	11	38	13	0	64
MOUNT ASCUTNEY HOSPITAL AND HEALTH CENTER	0	0	0	0	0	0	0	0	0	0	2	0	4	37	8	0	51
CENTRAL VERMONT MEDICAL CENTER	0	0	2	0	0	0	0	1	14	0	0	108	0	1	3	0	129
NORTHEASTERN VERMONT REGIONAL HOSPITAL	0	0	63	0	5	0	0	1	0	0	0	0	0	0	1	0	70
GRACE COTTAGE HOSPITAL	0	1	0	0	0	0	0	0	0	0	0	0	23	1	0	0	25
VA MEDICAL CENTER	0	1	2	2	0	0	0	0	4	1	1	2	2	16	26	0	57
VERMONT STATE HOSPITAL	0	0	0	0	0	0	0	0	0	0	0	1	0	0	0	0	1
NURSING HOME/LONG TERM CARE FACILITY	84	183	82	274	16	122	10	51	55	89	184	164	127	149	73	1	1664
HOSPICE FACILITY	4	2	2	99	2	6	9	3	2	3	0	5	4	1	7	0	149
OTHER PLACES	16	18	16	39	5	9	1	8	10	11	25	22	13	25	47	0	265
OUT OF STATE HOSPITAL	6	35	24	8	20	5	2	2	45	13	27	25	50	97	0	2	361
UNKNOWN	0	3	0	1	0	0	0	0	0	0	2	0	2	1	0	0	9
TOTAL	320	418	288	1011	75	379	55	184	230	281	637	507	437	556	403	5	5786

<sup>(1)</sup> SEE APPENDIX A FOR COMPLETE HOSPITAL NAMES AND LOCATIONS.

<sup>(2)</sup> INCLUDES OUT OF STATE RESIDENTS WHO DIED AT SEASONAL HOME.

TABLE C-18  
2010 VERMONT RESIDENT DEATHS - PAGE 1

AGE AT DEATH BY CAUSE AND SEX

INTERNATIONAL CLASSIFICATION OF DISEASES CODE (10TH REVISION)		SEX	AGE AT DEATH															TOTAL		
			<1	1-4	5-9	10-14	15-19	20-24	25-34	35-44	45-54	55-64	65-69	70-74	75-79	80-84	85+			
A047	ENTEROCOLITIS DUE TO CLOSTRIDIUM	M	0	0	0	0	0	0	0	0	0	0	0	0	0	3	0	0	3	
		F	0	0	0	0	0	0	0	0	0	0	0	0	3	2	0	4	5	14
A048	OTHER SPECIFIED BACTERIAL INTESTINAL INFECTIONS	M	0	0	0	0	0	0	0	0	0	0	0	0	0	0	0	0	1	1
		F	0	0	0	0	0	0	0	0	0	0	0	0	0	0	0	0	0	0
A084	VIRAL INTESTINAL INFECTION, UNSPECIFIED	M	0	0	0	0	0	0	0	0	0	0	0	0	0	0	0	0	0	0
		F	0	0	0	0	0	0	0	0	0	0	0	1	0	0	0	0	1	2
A09	DIARRHEA AND GASTROENTERITIS OF PRESUMED INFECTIOUS ORIGIN	M	0	0	0	0	0	0	0	0	0	0	0	0	0	0	0	0	0	0
		F	1	0	0	0	0	0	0	0	0	0	0	0	0	0	0	0	0	1
A099	DIARRHEA AND GASTROENTERITIS OF UNSPECIFIED INFECTIOUS ORIGIN	M	0	0	0	0	0	0	0	0	0	0	0	0	0	0	0	0	1	1
		F	0	0	0	0	0	0	0	0	0	0	0	0	1	0	0	0	0	1
A310	PULMONARY MYCOBACTERIAL INFECTION	M	0	0	0	0	0	0	0	0	0	0	0	0	0	0	0	0	0	0
		F	0	0	0	0	0	0	0	0	0	0	0	0	0	0	1	0	0	1
A410	SEPTICEMIA DUE TO STAPHYLOCOCCUS AUREUS	M	0	0	0	0	0	0	0	0	0	0	0	0	0	0	0	0	0	0
		F	0	0	0	0	0	0	0	0	0	0	0	1	0	1	0	0	0	2
A412	SEPTICEMIA DUE TO UNSPECIFIED STAPHYLOCOCCUS	M	0	0	0	0	0	0	0	0	0	0	0	0	0	0	0	0	0	0
		F	0	0	0	0	0	0	0	0	0	1	0	0	0	0	0	0	0	1
A419	SEPTICEMIA, UNSPECIFIED	M	0	0	0	0	0	0	0	0	0	2	1	0	0	3	8	14	14	
		F	1	0	0	0	0	0	0	1	0	0	1	2	0	1	4	10	10	
A481	LEGIONNAIRES' DISEASE	M	0	0	0	0	0	0	0	0	0	0	0	1	0	0	0	0	1	
		F	0	0	0	0	0	0	0	0	0	0	0	0	0	0	0	1	1	
A490	STAPHYLOCOCCAL INFECTION, UNSPECIFIED	M	0	0	0	0	0	0	0	0	0	0	0	0	0	0	0	0	0	
		F	0	0	0	0	0	0	0	0	0	0	0	1	0	0	1	2		
A499	BACTERIAL INFECTION, UNSPECIFIED	M	0	0	0	0	0	0	0	0	0	0	0	0	0	0	0	0	0	
		F	0	0	0	0	0	0	0	0	0	0	0	0	0	0	0	1	1	
B004	HERPES-VIRAL ENCEPHALITIS	M	0	0	0	0	0	0	0	1	0	0	0	0	0	0	0	0	1	
		F	0	0	0	0	0	0	0	0	0	0	0	0	0	0	0	0	0	
B182	CHRONIC VIRAL HEPATITIS C	M	0	0	0	0	0	0	0	2	5	5	1	0	0	0	0	0	13	
		F	0	0	0	0	0	0	0	3	0	3	0	0	0	0	0	1	7	
B201	HIV DISEASE RESULTING IN OTHER BACTERIAL INFECTIONS	M	0	0	0	0	0	0	0	2	0	1	0	0	0	0	0	0	3	
		F	0	0	0	0	0	0	0	0	0	0	0	0	0	0	0	0	0	
B218	HIV DISEASE RESULTING IN OTHER MALIGNANT NEOPLASMS	M	0	0	0	0	0	0	0	0	0	0	1	0	0	0	0	0	1	
		F	0	0	0	0	0	0	0	0	0	0	0	0	0	0	0	0	0	
B227	HIV DISEASE RESULTING IN MULTIPLE DISEASES CLASSIFIED ELSEWHERE	M	0	0	0	0	0	0	0	0	1	0	0	0	0	0	0	0	1	
		F	0	0	0	0	0	0	0	0	0	0	0	0	0	0	0	0	0	

TABLE C-18  
2010 VERMONT RESIDENT DEATHS - PAGE 2

AGE AT DEATH BY CAUSE AND SEX

INTERNATIONAL CLASSIFICATION OF DISEASES CODE (10TH REVISION)		SEX	AGE AT DEATH															TOTAL		
			<1	1-4	5-9	10-14	15-19	20-24	25-34	35-44	45-54	55-64	65-69	70-74	75-79	80-84	85+			
B238	HIV DISEASE RESULTING IN OTHER SPECIFIED CONDITIONS	M	0	0	0	0	0	0	0	0	0	1	1	0	0	0	0	0	2	
		F	0	0	0	0	0	0	0	0	0	0	0	0	0	0	0	0	0	0
B338	OTHER SPECIFIED VIRAL DISEASES	M	0	0	0	0	0	0	0	0	0	0	0	0	0	0	0	0	0	
		F	1	0	0	0	0	0	0	0	0	0	0	0	0	0	0	0	0	1
B348	OTHER VIRAL INFECTIONS OF UNSPECIFIED SITE	M	0	0	0	0	0	0	0	0	0	0	0	0	0	0	0	0	0	
		F	0	0	0	0	0	0	0	0	0	0	0	0	0	0	0	0	1	1
B91	SEQUELAE OF POLIOMYELITIS	M	0	0	0	0	0	0	0	0	0	0	0	0	0	0	0	0	1	1
		F	0	0	0	0	0	0	0	0	0	0	0	0	0	0	0	0	1	1
B948	SEQUELAE OF OTHER SPECIFIED INFECTIOUS AND PARASITIC DISEASES	M	0	0	0	0	0	0	0	0	0	0	0	1	0	0	0	0	1	2
		F	0	0	0	0	0	0	0	0	0	0	0	0	0	0	0	0	0	0
B99	OTHER AND UNSPECIFIED INFECTIOUS DISEASES	M	0	0	0	0	0	0	0	0	0	0	0	0	0	0	0	0	1	1
		F	0	0	0	0	0	0	0	0	0	0	0	0	0	0	0	0	0	0
C01	MALIGNANT NEOPLASM OF BASE OF TONGUE	M	0	0	0	0	0	0	0	0	0	0	1	0	0	0	0	0	0	1
		F	0	0	0	0	0	0	0	0	0	0	0	0	0	0	0	0	0	0
C029	MALIGNANT NEOPLASM OF TONGUE, UNSPECIFIED	M	0	0	0	0	0	0	0	0	0	1	0	1	0	0	0	0	0	2
		F	0	0	0	0	0	0	0	0	0	0	0	1	0	0	0	0	0	1
C069	MALIGNANT NEOPLASM OF MOUTH, UNSPECIFIED	M	0	0	0	0	0	0	0	0	1	0	0	0	1	0	0	0	0	2
		F	0	0	0	0	0	0	0	0	0	1	0	0	0	0	0	0	1	2
C07	MALIGNANT NEOPLASM OF PAROTID GLAND	M	0	0	0	0	0	0	0	0	0	0	0	1	0	0	0	0	0	1
		F	0	0	0	0	0	0	0	0	0	0	0	0	0	0	0	0	0	0
C089	MALIGNANT NEOPLASM OF MAJOR SALIVARY GLAND, UNSPECIFIED	M	0	0	0	0	0	0	0	0	0	0	0	0	0	0	0	0	0	0
		F	0	0	0	0	0	0	0	0	0	0	0	0	0	0	0	0	1	1
C099	MALIGNANT NEOPLASM OF TONSIL, UNSPECIFIED	M	0	0	0	0	0	0	0	0	1	0	0	0	0	0	0	0	0	1
		F	0	0	0	0	0	0	0	0	0	0	0	0	0	0	0	0	0	0
C109	MALIGNANT NEOPLASM OF OROPHARYNX UNSPECIFIED	M	0	0	0	0	0	0	0	0	0	0	0	1	0	0	0	0	0	1
		F	0	0	0	0	0	0	0	0	0	0	0	0	0	0	0	0	0	0
C119	MALIGNANT NEOPLASM OF NASOPHARYNX, UNSPECIFIED	M	0	0	0	0	0	0	0	0	0	0	0	0	1	0	0	0	0	1
		F	0	0	0	0	0	0	0	0	0	0	0	0	0	0	0	0	0	0
C140	MALIGNANT NEOPLASM OF PHARYNX, UNSPECIFIED	M	0	0	0	0	0	0	0	0	1	1	0	0	1	0	2	0	0	5
		F	0	0	0	0	0	0	0	0	0	0	0	0	0	0	0	0	0	0
C159	MALIGNANT NEOPLASM OF ESOPHAGUS, UNSPECIFIED	M	0	0	0	0	0	0	0	0	3	5	6	5	3	4	5	2	0	33
		F	0	0	0	0	0	0	0	0	1	0	1	0	1	2	3	4	0	12
C160	MALIGNANT NEOPLASM OF CARDIA	M	0	0	0	0	0	0	0	0	0	0	0	0	0	0	0	0	0	0
		F	0	0	0	0	0	0	0	0	0	0	0	1	0	0	0	0	0	1

TABLE C-18  
2010 VERMONT RESIDENT DEATHS - PAGE 3

AGE AT DEATH BY CAUSE AND SEX

INTERNATIONAL CLASSIFICATION OF DISEASES CODE (10TH REVISION)		SEX	AGE AT DEATH															TOTAL		
			<1	1-4	5-9	10-14	15-19	20-24	25-34	35-44	45-54	55-64	65-69	70-74	75-79	80-84	85+			
C169	MALIGNANT NEOPLASM OF STOMACH, UNSPECIFIED	M	0	0	0	0	0	0	0	0	0	0	1	0	2	0	1	2	1	7
		F	0	0	0	0	0	0	0	0	0	1	0	0	1	0	3	1	1	7
C170	MALIGNANT NEOPLASM OF DUODENUM	M	0	0	0	0	0	0	0	0	0	0	0	0	0	0	0	0	1	1
		F	0	0	0	0	0	0	0	0	0	0	0	0	0	0	0	0	0	0
C179	MALIGNANT NEOPLASM OF SMALL INTESTINE, UNSPECIFIED	M	0	0	0	0	0	0	0	0	0	0	1	0	1	0	0	0	0	2
		F	0	0	0	0	0	0	0	0	0	0	0	0	0	0	0	0	0	0
C181	MALIGNANT NEOPLASM OF APPENDIX	M	0	0	0	0	0	0	0	0	0	0	0	0	0	0	0	0	0	0
		F	0	0	0	0	0	0	0	0	0	1	0	0	0	0	0	0	0	1
C187	MALIGNANT NEOPLASM OF SIGMOID COLON	M	0	0	0	0	0	0	0	0	0	0	0	0	1	2	1	0	4	
		F	0	0	0	0	0	0	0	0	0	0	0	1	0	0	0	0	1	
C189	MALIGNANT NEOPLASM OF COLON, UNSPECIFIED	M	0	0	0	0	0	0	0	1	5	3	1	0	6	2	4	5	27	
		F	0	0	0	0	0	0	1	0	5	2	4	4	6	4	7	25	58	
C19	MALIGNANT NEOPLASM OF RECTOSIGMOID JUNCTION	M	0	0	0	0	0	0	0	0	0	1	0	2	0	2	0	1	6	
		F	0	0	0	0	0	0	0	0	1	0	0	0	0	0	0	0	1	
C20	MALIGNANT NEOPLASM OF RECTUM	M	0	0	0	0	0	0	0	1	2	2	2	2	2	2	1	3	17	
		F	0	0	0	0	0	0	0	0	1	1	1	1	0	0	4	3	11	
C210	MALIGNANT NEOPLASM OF ANUS, UNSPECIFIED	M	0	0	0	0	0	0	0	0	0	0	0	0	0	0	1	0	1	
		F	0	0	0	0	0	0	0	0	0	0	0	0	0	0	0	0	0	
C220	LIVER CELL CARCINOMA	M	0	0	0	0	0	0	0	0	1	12	2	1	3	3	2	2	26	
		F	0	0	0	0	0	0	0	0	2	1	0	1	2	0	2	0	8	
C221	INTRAHEPATIC BILE DUCT CARCINOMA	M	0	0	0	0	0	0	0	0	1	0	1	0	2	0	1	0	5	
		F	0	0	0	0	0	0	0	0	0	0	1	0	0	2	0	0	3	
C229	MALIGNANT NEOPLASM OF LIVER, UNSPECIFIED	M	0	0	0	0	0	0	0	0	0	1	0	2	1	0	1	2	7	
		F	0	0	0	0	0	0	0	0	0	0	0	0	0	1	0	0	1	
C23	MALIGNANT NEOPLASM OF GALLBLADDER	M	0	0	0	0	0	0	0	0	0	0	0	0	0	0	0	0	0	
		F	0	0	0	0	0	0	0	0	0	0	0	0	0	1	0	0	1	
C240	MALIGNANT NEOPLASM OF EXTRAHEPATIC BILE DUCT	M	0	0	0	0	0	0	0	0	0	0	0	2	0	0	0	0	2	
		F	0	0	0	0	0	0	0	0	0	0	0	1	0	0	0	0	1	
C249	MALIGNANT NEOPLASM OF BILIARY TRACT, UNSPECIFIED	M	0	0	0	0	0	0	0	0	0	0	0	0	0	0	0	1	1	
		F	0	0	0	0	0	0	0	0	0	0	0	0	0	0	0	0	0	
C250	MALIGNANT NEOPLASM OF HEAD OF PANCREAS	M	0	0	0	0	0	0	0	0	0	0	0	0	0	0	0	0	0	
		F	0	0	0	0	0	0	0	0	0	0	0	0	0	0	1	0	1	
C258	MALIGNANT NEOPLASM OF OVERLAPPING LESION OF PANCREAS	M	0	0	0	0	0	0	0	0	0	0	0	0	0	0	0	0	0	
		F	0	0	0	0	0	0	0	0	0	0	0	0	0	0	0	1	1	

TABLE C-18  
2010 VERMONT RESIDENT DEATHS - PAGE 4

AGE AT DEATH BY CAUSE AND SEX

INTERNATIONAL CLASSIFICATION OF DISEASES CODE (10TH REVISION)		SEX	AGE AT DEATH																TOTAL	
			<1	1-4	5-9	10-14	15-19	20-24	25-34	35-44	45-54	55-64	65-69	70-74	75-79	80-84	85+			
C259	MALIGNANT NEOPLASM OF PANCREAS, UNSPECIFIED	M	0	0	0	0	0	0	0	0	0	4	5	4	9	5	4	5	4	40
		F	0	0	0	0	0	0	0	0	0	2	0	4	3	6	3	10	7	35
C260	MALIGNANT NEOPLASM OF INTESTINAL TRACT, PART UNSPECIFIED	M	0	0	0	0	0	0	0	0	0	0	0	0	0	0	0	0	1	1
		F	0	0	0	0	0	0	0	0	0	0	0	0	0	0	0	0	0	0
C269	MALIGNANT NEOPLASM OF ILL-DEFINED SITES WITHIN THE DIGESTIVE SYSTEM	M	0	0	0	0	0	0	0	0	0	0	0	1	0	0	0	0	0	1
		F	0	0	0	0	0	0	0	0	0	0	1	0	0	0	0	0	1	2
C321	MALIGNANT NEOPLASM OF SUPRAGLOTTIS	M	0	0	0	0	0	0	0	0	0	0	0	0	0	1	0	0	0	1
		F	0	0	0	0	0	0	0	0	0	0	0	0	0	0	0	0	0	0
C329	MALIGNANT NEOPLASM OF LARYNX, UNSPECIFIED	M	0	0	0	0	0	0	0	0	0	3	1	1	0	1	0	2	0	8
		F	0	0	0	0	0	0	0	0	0	0	0	0	0	1	0	0	0	1
C341	MALIGNANT NEOPLASM OF UPPER LOBE, BRONCHUS OR LUNG	M	0	0	0	0	0	0	0	0	0	0	0	0	0	0	0	3	0	3
		F	0	0	0	0	0	0	0	0	0	0	0	0	0	0	0	0	1	1
C343	MALIGNANT NEOPLASM OF LOWER LOBE, BRONCHUS OR LUNG	M	0	0	0	0	0	0	0	0	0	0	0	0	0	0	0	1	0	1
		F	0	0	0	0	0	0	0	0	0	0	0	0	0	0	0	0	0	0
C349	MALIGNANT NEOPLASM OF BRONCHUS OR LUNG, UNSPECIFIED	M	0	0	0	0	0	0	0	0	1	13	19	31	28	36	28	36	21	213
		F	0	0	0	0	0	0	0	0	1	16	11	14	17	30	34	36	29	188
C419	MALIGNANT NEOPLASM OF BONE AND ARTICULAR CARTILAGE, UNSPECIFIED	M	0	0	0	0	1	0	0	0	0	0	0	0	0	0	0	0	0	1
		F	0	0	0	0	0	0	0	0	0	0	0	0	0	0	0	0	0	0
C439	MALIGNANT MELANOMA OF SKIN, UNSPECIFIED	M	0	0	0	0	0	0	0	0	0	1	0	2	5	1	2	1	4	16
		F	0	0	0	0	0	0	0	0	1	1	1	0	1	2	2	1	0	9
C444	MALIGNANT NEOPLASM OF SKIN OF SCALP AND NECK	M	0	0	0	0	0	0	0	0	0	1	1	1	0	0	0	0	0	3
		F	0	0	0	0	0	0	0	0	0	0	0	0	0	0	0	0	0	0
C449	MALIGNANT NEOPLASM OF SKIN, UNSPECIFIED	M	0	0	0	0	0	0	0	0	0	0	0	0	0	1	0	0	1	2
		F	0	0	0	0	0	0	0	0	0	0	0	0	0	0	0	0	1	1
C457	MALIGNANT MESOTHELIOMA OF OTHER SITES	M	0	0	0	0	0	0	0	0	0	0	0	0	0	0	1	0	0	1
		F	0	0	0	0	0	0	0	0	0	0	0	0	0	0	0	0	0	0
C459	MALIGNANT MESOTHELIOMA, UNSPECIFIED	M	0	0	0	0	0	0	0	0	0	1	0	1	1	1	0	0	0	5
		F	0	0	0	0	0	0	0	0	0	0	0	0	0	0	0	0	0	0
C480	MALIGNANT NEOPLASM OF RETROPERITONEUM	M	0	0	0	0	0	0	0	0	0	0	0	0	0	0	0	0	0	0
		F	0	0	0	0	0	0	0	0	0	0	1	0	0	0	0	0	0	1
C482	MALIGNANT NEOPLASM OF PERITONEUM, UNSPECIFIED	M	0	0	0	0	0	0	0	0	0	0	0	0	0	0	0	0	0	0
		F	0	0	0	0	0	0	0	0	0	0	0	0	0	1	0	0	0	1
C492	MALIGNANT NEOPLASM OF CONNECTIVE AND SOFT TISSUE OF LOWER LIMB, INCLUDING HIP	M	0	0	0	0	0	0	0	0	0	1	0	0	0	0	0	0	0	1
		F	0	0	0	0	0	0	0	0	0	0	0	0	0	0	0	0	0	0

TABLE C-18  
2010 VERMONT RESIDENT DEATHS - PAGE 5

AGE AT DEATH BY CAUSE AND SEX

INTERNATIONAL CLASSIFICATION OF DISEASES CODE (10TH REVISION)		SEX	AGE AT DEATH															TOTAL	
			<1	1-4	5-9	10-14	15-19	20-24	25-34	35-44	45-54	55-64	65-69	70-74	75-79	80-84	85+		
C499	MALIGNANT NEOPLASM OF CONNECTIVE AND SOFT TISSUE, UNSPECIFIED	M	0	0	0	0	0	0	0	2	1	0	2	0	0	1	0	1	7
		F	0	0	0	0	0	0	0	0	0	0	2	1	0	2	0	0	5
C509	MALIGNANT NEOPLASM OF BREAST, UNSPECIFIED	M	0	0	0	0	0	0	0	0	0	0	0	0	0	0	1	0	1
		F	0	0	0	0	0	0	0	2	8	9	8	10	6	10	9	20	82
C519	MALIGNANT NEOPLASM OF VULVA, UNSPECIFIED	M	0	0	0	0	0	0	0	0	0	0	0	0	0	0	0	0	0
		F	0	0	0	0	0	0	0	0	0	1	0	0	0	0	1	2	4
C539	MALIGNANT NEOPLASM OF CERVIX UTERI, UNSPECIFIED	M	0	0	0	0	0	0	0	0	0	0	0	0	0	0	0	0	0
		F	0	0	0	0	0	0	0	1	0	0	0	0	1	0	0	1	3
C541	MALIGNANT NEOPLASM OF ENDOMETRIUM	M	0	0	0	0	0	0	0	0	0	0	0	0	0	0	0	0	0
		F	0	0	0	0	0	0	0	0	1	4	2	4	0	1	1	2	15
C55	MALIGNANT NEOPLASM OF UTERUS, PART UNSPECIFIED	M	0	0	0	0	0	0	0	0	0	0	0	0	0	0	0	0	0
		F	0	0	0	0	0	0	0	0	1	0	1	0	2	1	1	1	7
C56	MALIGNANT NEOPLASM OF OVARY	M	0	0	0	0	0	0	0	0	0	0	0	0	0	1	0	0	1
		F	0	0	0	0	0	0	0	0	3	6	6	3	5	4	6	6	39
C570	MALIGNANT NEOPLASM OF FALLOPIAN TUBE	M	0	0	0	0	0	0	0	0	0	0	0	0	0	0	0	0	0
		F	0	0	0	0	0	0	0	0	0	0	1	0	1	0	0	0	2
C579	MALIGNANT NEOPLASM OF FEMALE GENITAL ORGAN, UNSPECIFIED	M	0	0	0	0	0	0	0	0	0	0	0	0	0	0	0	0	0
		F	0	0	0	0	0	0	0	0	0	0	0	0	0	0	0	1	1
C61	MALIGNANT NEOPLASM OF PROSTATE	M	0	0	0	0	0	0	0	0	1	2	4	3	9	9	17	27	72
		F	0	0	0	0	0	0	0	0	0	0	0	0	0	0	0	0	0
C64	MALIGNANT NEOPLASM OF KIDNEY, EXCEPT RENAL PELVIS	M	0	0	0	0	0	0	0	0	0	1	4	2	3	5	1	1	17
		F	0	0	0	0	0	0	0	0	2	1	3	1	1	3	1	1	13
C66	MALIGNANT NEOPLASM OF URETER	M	0	0	0	0	0	0	0	0	0	0	0	0	0	0	0	1	1
		F	0	0	0	0	0	0	0	0	0	0	0	0	0	0	0	0	0
C679	MALIGNANT NEOPLASM OF BLADDER, UNSPECIFIED	M	0	0	0	0	0	0	0	0	0	2	3	3	4	8	1	4	25
		F	0	0	0	0	0	0	0	0	0	0	0	0	4	1	1	5	11
C680	MALIGNANT NEOPLASM OF URETHRA	M	0	0	0	0	0	0	0	0	0	0	0	1	0	0	0	0	1
		F	0	0	0	0	0	0	0	0	0	0	0	0	0	0	0	0	0
C693	MALIGNANT NEOPLASM OF CHOROID	M	0	0	0	0	0	0	0	0	0	1	0	0	0	0	0	0	1
		F	0	0	0	0	0	0	0	0	0	0	0	0	0	0	0	0	0
C695	MALIGNANT NEOPLASM OF LACRIMAL GLAND AND DUCT	M	0	0	0	0	0	0	0	0	0	0	0	0	0	1	0	0	1
		F	0	0	0	0	0	0	0	0	0	0	0	1	0	0	0	0	1
C712	MALIGNANT NEOPLASM OF TEMPORAL LOBE	M	0	0	0	0	0	0	0	0	0	0	0	0	0	0	0	0	0
		F	0	0	0	0	0	0	0	0	0	0	0	0	0	1	0	0	1

TABLE C-18  
2010 VERMONT RESIDENT DEATHS - PAGE 6

AGE AT DEATH BY CAUSE AND SEX

INTERNATIONAL CLASSIFICATION OF DISEASES CODE (10TH REVISION)		SEX	AGE AT DEATH																TOTAL	
			<1	1-4	5-9	10-14	15-19	20-24	25-34	35-44	45-54	55-59	60-64	65-69	70-74	75-79	80-84	85+		
C718	MALIGNANT NEOPLASM OF OVERLAPPING LESION OF BRAIN	M	0	0	0	0	0	0	0	0	0	0	0	1	0	0	0	0	0	1
		F	0	0	0	0	0	0	0	0	0	0	0	0	0	0	0	0	0	0
C719	MALIGNANT NEOPLASM OF BRAIN, UNSPECIFIED	M	0	1	0	0	0	0	1	2	3	5	8	2	4	1	0	0	0	27
		F	0	0	0	0	0	0	0	1	3	2	1	4	1	1	3	1	1	17
C73	MALIGNANT NEOPLASM OF THYROID GLAND	M	0	0	0	0	0	0	0	0	0	0	0	0	1	0	0	0	0	1
		F	0	0	0	0	0	0	0	0	0	0	0	1	1	0	0	1	1	3
C740	MALIGNANT NEOPLASM OF CORTEX OF ADRENAL GLAND	M	0	0	0	0	0	0	0	0	0	0	0	0	2	0	0	0	0	2
		F	0	0	0	0	0	0	0	0	0	0	0	0	0	0	0	0	0	0
C749	MALIGNANT NEOPLASM OF ADRENAL GLAND, UNSPECIFIED	M	0	0	0	0	0	0	0	0	0	0	0	0	0	0	1	0	0	1
		F	0	0	0	0	0	0	0	0	0	0	0	0	0	0	0	0	0	0
C760	MALIGNANT NEOPLASM OF HEAD, FACE, AND NECK	M	0	0	0	0	0	0	0	0	0	1	0	0	0	0	0	0	0	1
		F	0	0	0	0	0	0	0	0	0	0	0	0	0	0	0	0	0	0
C762	MALIGNANT NEOPLASM OF ABDOMEN	M	0	0	0	0	0	0	0	0	0	0	0	0	0	0	1	0	0	1
		F	0	0	0	0	0	0	0	0	0	0	0	0	0	0	1	1	1	2
C763	MALIGNANT NEOPLASM OF PELVIS	M	0	0	0	0	0	0	0	0	0	0	0	0	0	0	0	0	0	0
		F	0	0	0	0	0	0	0	0	0	0	0	0	0	0	0	1	1	1
C767	MALIGNANT NEOPLASM OF OTHER ILL-DEFINED SITES	M	0	0	0	0	0	0	0	0	0	0	1	0	0	0	0	0	0	1
		F	0	0	0	0	0	0	0	0	0	0	0	0	0	0	0	0	0	0
C780	SECONDARY MALIGNANT NEOPLASM OF LUNG	M	0	0	0	0	0	0	0	0	0	0	0	0	0	0	0	0	0	0
		F	0	0	0	0	0	0	0	0	0	0	0	0	0	0	1	0	0	1
C782	SECONDARY MALIGNANT NEOPLASM OF PLEURA	M	0	0	0	0	0	0	0	0	0	0	0	0	0	0	0	1	0	1
		F	0	0	0	0	0	0	0	0	0	0	0	0	0	0	0	0	0	0
C793	SECONDARY MALIGNANT NEOPLASM OF BRAIN AND CEREBRAL MENINGES	M	0	0	0	0	0	1	0	0	1	0	0	0	0	1	0	0	3	3
		F	0	0	0	0	0	0	0	0	0	0	1	0	1	0	0	0	0	2
C798	SECONDARY MALIGNANT NEOPLASM OF OTHER SPECIFIED SITES	M	0	0	0	0	0	0	0	0	0	2	0	0	0	0	0	0	2	2
		F	0	0	0	0	0	0	0	0	0	0	0	0	2	0	0	0	0	2
C80	MALIGNANT NEOPLASM WITHOUT SPECIFICATION OF SITE	M	0	0	0	0	0	0	1	3	5	3	3	2	3	4	6	6	30	30
		F	0	0	0	0	0	0	0	0	2	5	1	3	5	3	5	10	10	34
C819	HODGKIN'S DISEASE, UNSPECIFIED	M	0	0	0	0	0	1	0	1	0	0	0	0	0	1	2	2	5	5
		F	0	0	0	0	0	0	1	0	0	0	0	1	1	0	0	0	0	3
C831	DIFFUSE NON-HODGKIN'S LYMPHOMA: SMALL CLEAVED CELL (DIFFUSE)	M	0	0	0	0	0	0	0	0	0	0	2	0	0	0	0	0	2	2
		F	0	0	0	0	0	0	0	0	0	0	0	0	1	0	0	0	0	1
C833	DIFFUSE NON-HODGKIN'S LYMPHOMA: LARGE CELL	M	0	0	0	0	0	0	0	1	1	0	0	0	1	0	0	0	3	3
		F	0	0	0	0	0	0	0	0	0	2	1	0	0	1	2	2	2	6

TABLE C-18  
2010 VERMONT RESIDENT DEATHS - PAGE 7

AGE AT DEATH BY CAUSE AND SEX

INTERNATIONAL CLASSIFICATION OF DISEASES CODE (10TH REVISION)		SEX	AGE AT DEATH																TOTAL
			<1	1-4	5-9	10-14	15-19	20-24	25-34	35-44	45-54	55-64	65-69	70-74	75-79	80-84	85+		
C845	OTHER AND UNSPECIFIED T-CELL LYMPHOMAS	M	0	0	0	0	0	0	0	0	0	0	3	0	0	0	1	0	4
		F	0	0	0	0	0	0	0	0	0	0	0	0	0	0	1	1	1
C850	LYMPHOSARCOMA	M	0	0	0	0	0	0	0	0	0	0	0	0	0	0	0	0	0
		F	0	0	0	0	0	0	0	0	0	0	1	1	0	0	0	0	2
C851	B-CELL LYMPHOMA, UNSPECIFIED	M	0	0	0	0	0	0	0	0	0	0	0	1	0	0	0	2	3
		F	0	0	0	0	0	0	0	0	0	0	0	0	0	2	0	1	3
C859	NON-HODGKIN'S LYMPHOMA, UNSPECIFIED TYPE	M	0	0	0	0	0	0	1	0	0	0	2	1	1	1	4	1	11
		F	0	0	0	0	0	0	0	0	0	0	0	0	2	0	1	4	7
C880	WALDENSTROM'S MACROGLOBULINEMIA	M	0	0	0	0	0	0	0	0	0	0	0	0	0	2	0	0	2
		F	0	0	0	0	0	0	0	0	0	0	0	0	0	0	0	0	0
C883	IMMUNOPROLIFERATIVE SMALL INTESTINAL DISEASE	M	0	0	0	0	0	0	0	0	0	0	0	1	0	0	0	0	1
		F	0	0	0	0	0	0	0	0	0	0	0	0	0	0	0	0	0
C900	MULTIPLE MYELOMA	M	0	0	0	0	0	0	0	0	0	0	1	2	1	0	2	2	8
		F	0	0	0	0	0	0	0	0	0	1	2	1	0	2	0	3	9
C902	PLASMACYTOMA, EXTRAMEDULLARY	M	0	0	0	0	0	0	0	0	0	0	0	0	0	0	0	0	0
		F	0	0	0	0	0	0	0	0	0	1	0	0	0	0	0	0	1
C910	ACUTE LYMPHOBLASTIC LEUKEMIA	M	0	0	0	0	0	0	0	0	0	0	0	0	1	0	1	0	2
		F	0	0	0	0	0	0	0	0	0	0	0	0	0	0	1	0	1
C911	CHRONIC LYMPHOCYTIC LEUKEMIA	M	0	0	0	0	0	0	0	0	1	0	1	0	1	2	4	4	13
		F	0	0	0	0	0	0	0	0	0	0	0	0	0	1	3	0	4
C914	HAIRY-CELL LEUKEMIA	M	0	0	0	0	0	0	0	0	0	0	0	0	0	0	1	0	1
		F	0	0	0	0	0	0	0	0	0	0	0	0	0	0	0	0	0
C919	LYMPHOID LEUKEMIA, UNSPECIFIED	M	0	0	0	0	0	0	0	0	0	0	1	0	0	0	1	0	2
		F	0	0	0	0	0	0	0	0	0	0	0	0	1	0	0	0	1
C920	ACUTE MYELOID LEUKEMIA	M	0	0	0	0	0	0	0	0	2	0	1	3	2	1	2	4	15
		F	0	0	0	0	0	0	0	1	3	1	0	2	0	2	0	3	12
C921	CHRONIC MYELOID LEUKEMIA	M	0	0	0	0	0	0	0	0	0	0	1	0	0	0	2	0	3
		F	0	0	0	0	0	0	0	0	0	0	0	0	0	0	0	1	1
C950	ACUTE LEUKEMIA OF UNSPECIFIED CELL TYPE	M	0	0	0	0	0	0	0	0	0	0	0	1	0	1	0	1	3
		F	0	0	0	0	0	0	0	0	0	0	0	0	0	1	0	0	1
C959	LEUKEMIA, UNSPECIFIED	M	0	0	0	0	0	0	0	0	0	0	0	0	0	0	1	0	1
		F	0	0	0	0	0	0	0	0	0	0	0	0	0	1	2	0	3
C97	MALIGNANT NEOPLASMS OF INDEPENDENT (PRIMARY) MULTIPLE SITES	M	0	0	0	0	0	1	0	0	0	0	1	1	1	1	1	2	8
		F	0	0	0	0	0	1	0	0	1	0	1	0	0	2	0	1	6



TABLE C-18  
2010 VERMONT RESIDENT DEATHS - PAGE 8

AGE AT DEATH BY CAUSE AND SEX

INTERNATIONAL CLASSIFICATION OF DISEASES CODE (10TH REVISION)		SEX	AGE AT DEATH																TOTAL
			<1	1-4	5-9	10-14	15-19	20-24	25-34	35-44	45-54	55-64	65-69	70-74	75-79	80-84	85+		
D329	BENIGN NEOPLASM OF MENINGES, UNSPECIFIED	M	0	0	0	0	0	0	0	0	0	0	0	0	0	0	0	0	0
		F	0	0	0	0	0	0	0	0	0	0	0	0	1	0	1	0	0
D350	BENIGN NEOPLASM OF ADRENAL GLAND	M	0	0	0	0	0	0	0	0	0	0	1	0	0	0	0	0	1
		F	0	0	0	0	0	0	0	0	0	0	0	0	0	0	0	0	0
D352	BENIGN NEOPLASM OF PITUITARY GLAND	M	0	0	0	0	0	0	0	0	0	0	0	0	0	0	0	0	0
		F	0	0	0	0	0	0	0	0	0	0	0	0	0	0	1	0	1
D377	NEOPLASM OF UNCERTAIN OR UNKNOWN BEHAVIOR OF OTHER DIGESTIVE ORGANS	M	0	0	0	0	0	0	0	0	0	0	0	0	0	0	0	0	0
		F	0	0	0	0	0	0	0	0	0	0	0	1	0	0	0	0	1
D379	NEOPLASM OF UNCERTAIN OR UNKNOWN BEHAVIOR OF DIGESTIVE ORGAN, UNSPECIFIED	M	0	0	0	0	0	0	0	0	0	0	0	0	0	0	0	0	0
		F	0	0	0	0	0	0	0	0	0	0	0	0	0	0	1	0	1
D410	NEOPLASM OF UNCERTAIN OR UNKNOWN BEHAVIOR OF KIDNEY	M	0	0	0	0	0	0	0	0	0	0	0	0	0	0	0	0	0
		F	0	0	0	0	0	0	0	0	0	0	0	0	0	0	0	1	1
D431	NEOPLASM OF UNCERTAIN OR UNKNOWN BEHAVIOR OF BRAIN, INFRATENTORIAL	M	0	0	0	0	0	0	0	0	0	0	0	0	0	0	0	0	0
		F	0	0	0	0	0	0	0	0	0	0	0	0	0	0	1	0	1
D432	NEOPLASM OF BRAIN, UNSPECIFIED	M	0	0	0	0	0	0	0	0	0	0	0	1	0	1	1	1	3
		F	0	0	0	0	0	0	0	0	0	1	0	0	1	1	0	0	3
D45	POLYCYTHEMIA VERA	M	0	0	0	0	0	0	0	0	0	0	0	0	0	0	0	1	1
		F	0	0	0	0	0	0	0	0	0	0	0	0	0	0	0	0	0
D469	MYELOYDYSPLASTIC SYNDROME, UNSPECIFIED	M	0	0	0	0	0	0	0	1	0	2	0	0	1	0	5	3	12
		F	0	0	0	0	0	0	0	0	0	0	0	0	0	2	1	1	4
D471	OTHER NEOPLASMS: CHRONIC MYELOPROLIFERATIVE DISEASE	M	0	0	0	0	0	0	0	0	0	0	0	0	0	1	1	1	2
		F	0	0	0	0	0	0	0	0	0	0	0	1	0	0	1	0	2
D472	MONOCLONAL GAMMOPATHY	M	0	0	0	0	0	0	0	0	0	0	0	0	0	0	0	1	1
		F	0	0	0	0	0	0	0	0	0	0	0	0	0	0	1	0	1
D487	NEOPLASM OF UNCERTAIN OR UNKNOWN BEHAVIOR OF OTHER SPECIFIED SITES	M	0	0	0	0	0	0	0	0	0	0	0	0	1	0	1	1	2
		F	0	0	0	0	0	0	0	0	0	0	0	0	0	0	0	0	0
D508	OTHER IRON DEFICIENCY ANEMIAS	M	0	0	0	0	0	0	0	0	0	0	0	0	0	0	0	0	0
		F	0	0	0	0	0	0	0	0	0	0	0	0	1	0	0	0	1
D594	OTHER NONAUTOIMMUNE HEMOLYTIC ANEMIAS	M	0	0	0	0	0	0	0	0	0	0	0	0	0	0	0	0	0
		F	0	0	0	0	0	0	0	1	0	0	0	0	0	0	0	0	1
D619	APLASTIC ANEMIA, UNSPECIFIED	M	0	0	0	0	0	0	0	0	0	0	0	0	0	0	0	1	1
		F	0	0	0	0	0	0	0	0	0	0	0	0	0	0	0	1	1
D649	ANEMIA, UNSPECIFIED	M	0	0	0	0	0	0	0	0	0	0	0	0	0	0	0	0	0
		F	0	0	0	0	0	0	0	0	0	0	0	0	0	0	0	1	1

TABLE C-18  
2010 VERMONT RESIDENT DEATHS - PAGE 9

AGE AT DEATH BY CAUSE AND SEX

INTERNATIONAL CLASSIFICATION OF DISEASES CODE (10TH REVISION)		SEX	AGE AT DEATH															TOTAL			
			< 1	1	5	10	15	20	25	35	45	55	60	65	70	75	80		85 +		
D65	DISSEMINATED INTRAVASCULAR COAGULATION [DEFIBRATION SYNDROME]	M	0	0	0	0	0	0	0	0	0	0	0	0	0	0	0	0	0	0	
		F	0	0	0	0	0	0	0	0	0	0	1	0	0	0	0	0	0	0	1
D689	COAGULATION DEFECT, UNSPECIFIED	M	0	0	0	0	0	0	0	0	0	0	0	0	0	0	0	0	0	0	0
		F	0	0	0	0	0	0	0	0	0	0	0	0	0	0	1	0	1	0	2
D690	ALLERGIC PURPURA	M	0	0	0	0	0	0	0	0	0	0	0	0	0	0	1	0	0	0	1
		F	0	0	0	0	0	0	0	0	0	0	0	0	0	0	0	0	0	0	0
D693	IDIOPATHIC THROMBOCYTOPENIC PURPURA	M	0	0	0	0	0	0	0	0	0	0	1	0	0	1	0	0	0	0	2
		F	0	0	0	0	0	0	0	0	0	0	0	0	0	0	1	0	0	0	1
D696	THROMBOCYTOPENIA, UNSPECIFIED	M	0	0	0	0	0	0	0	0	0	0	0	0	0	0	0	0	0	0	0
		F	0	0	0	0	0	0	0	0	0	0	0	0	0	1	0	0	0	0	1
D728	OTHER SPECIFIED DISORDERS OF WHITE BLOOD CELLS	M	0	0	0	0	0	0	0	0	0	0	0	0	0	0	1	0	0	0	1
		F	0	0	0	0	0	0	0	0	0	0	0	0	0	0	0	0	0	0	0
D849	IMMUNODEFICIENCY, UNSPECIFIED	M	0	0	0	0	0	0	0	0	0	0	0	0	0	0	0	0	0	0	0
		F	0	0	0	0	0	0	0	0	0	0	0	0	0	1	0	0	0	0	1
D869	SARCOIDOSIS, UNSPECIFIED	M	0	0	0	0	0	0	0	0	0	0	0	0	0	0	0	0	0	0	0
		F	0	0	0	0	0	0	0	1	1	0	0	0	0	0	0	0	0	0	2
E039	HYPOTHYROIDISM, UNSPECIFIED	M	0	0	0	0	0	0	0	0	0	0	0	0	0	0	0	0	1	0	1
		F	0	0	0	0	0	0	0	0	0	0	0	0	0	0	1	1	0	0	2
E105	INSULIN-DEPENDENT DIABETES MELLITUS WITH PERIPHERAL CIRCULATORY COMPLICATIONS	M	0	0	0	0	0	0	0	0	0	0	0	1	0	0	0	0	0	0	1
		F	0	0	0	0	0	0	0	0	0	0	0	0	0	1	0	0	0	0	1
E106	INSULIN-DEPENDENT DIABETES MELLITUS WITH OTHER SPECIFIED COMPLICATIONS	M	0	0	0	0	0	0	0	0	0	0	0	0	0	0	0	0	0	0	0
		F	0	0	0	0	0	0	0	1	0	0	0	0	0	0	0	0	0	0	1
E109	INSULIN-DEPENDENT DIABETES MELLITUS WITHOUT COMPLICATIONS	M	0	0	0	0	0	0	0	0	0	0	1	1	0	0	1	1	0	0	4
		F	0	0	0	0	0	0	0	0	1	1	0	1	0	1	0	0	0	0	4
E110	NONINSULIN-DEPENDENT DIABETES MELLITUS WITH COMA	M	0	0	0	0	0	0	0	0	1	0	0	0	0	0	0	0	0	0	1
		F	0	0	0	0	0	0	0	0	0	0	0	0	0	0	0	0	0	0	0
E112	NONINSULIN-DEPENDENT DIABETES MELLITUS WITH RENAL COMPLICATIONS	M	0	0	0	0	0	0	0	0	0	1	0	0	0	0	0	0	0	0	1
		F	0	0	0	0	0	0	0	0	0	0	0	0	0	2	1	1	0	0	4
E115	NONINSULIN-DEPENDENT DIABETES MELLITUS WITH PERIPHERAL CIRCULATORY COMPLICATIONS	M	0	0	0	0	0	0	0	0	0	0	0	0	0	1	1	0	0	0	2
		F	0	0	0	0	0	0	0	0	0	1	1	1	0	0	0	0	0	0	3
E117	NONINSULIN-DEPENDENT DIABETES MELLITUS WITH MULTIPLE COMPLICATIONS	M	0	0	0	0	0	0	0	0	0	0	0	0	0	0	0	0	0	0	0
		F	0	0	0	0	0	0	0	0	0	0	0	1	0	0	0	0	1	0	2
E119	NONINSULIN-DEPENDENT DIABETES MELLITUS WITHOUT COMPLICATIONS	M	0	0	0	0	0	0	0	0	0	0	0	0	2	2	3	5	0	0	12
		F	0	0	0	0	0	0	0	0	0	0	0	0	0	3	2	7	0	0	12

TABLE C-18  
2010 VERMONT RESIDENT DEATHS - PAGE 10

AGE AT DEATH BY CAUSE AND SEX

INTERNATIONAL CLASSIFICATION OF DISEASES CODE (10TH REVISION)		SEX	AGE AT DEATH															TOTAL		
			< 1	1	5	10	15	20	25	35	45	55	60	65	70	75	80		85 +	
E141	UNSPECIFIED DIABETES MELLITUS WITH KETOACIDOSIS	M	0	0	0	0	0	0	0	0	0	1	0	0	0	0	0	0	1	
		F	0	0	0	0	0	0	0	0	0	1	0	0	0	0	0	0	0	1
E142	UNSPECIFIED DIABETES MELLITUS WITH RENAL COMPLICATIONS	M	0	0	0	0	0	0	0	0	0	0	0	0	0	0	0	0	4	4
		F	0	0	0	0	0	0	0	0	0	0	0	0	1	0	1	0	0	2
E145	UNSPECIFIED DIABETES MELLITUS WITH PERIPHERAL CIRCULATORY COMPLICATIONS	M	0	0	0	0	0	0	0	0	0	0	0	1	0	0	0	1	2	4
		F	0	0	0	0	0	0	0	1	0	0	0	1	0	0	0	4	1	7
E147	UNSPECIFIED DIABETES MELLITUS WITH MULTIPLE COMPLICATIONS	M	0	0	0	0	0	0	0	0	0	0	0	0	0	0	1	0	1	1
		F	0	0	0	0	0	0	0	0	0	0	1	0	0	0	0	0	0	1
E149	UNSPECIFIED DIABETES MELLITUS WITHOUT COMPLICATIONS	M	0	0	0	0	0	0	0	0	2	0	2	5	6	14	12	13	54	
		F	0	0	0	0	0	0	0	0	1	0	2	1	4	1	8	10	27	
E222	SYNDROME OF INAPPROPRIATE SECRETION OF ANTIDIURETIC HORMONE	M	0	0	0	0	0	0	0	0	0	0	0	0	0	0	0	0	0	0
		F	0	0	0	0	0	0	0	0	0	0	0	0	0	0	0	0	1	1
E237	DISORDER OF PITUITARY GLAND, UNSPECIFIED	M	0	0	0	0	0	0	0	0	0	0	0	0	0	0	0	0	0	0
		F	0	0	0	0	0	0	0	0	0	0	0	0	0	0	0	0	1	1
E271	PRIMARY ADRENOCORTICAL INSUFFICIENCY	M	0	0	0	0	0	0	0	0	0	0	0	0	0	1	0	0	1	
		F	0	0	0	0	0	0	0	0	0	1	0	0	0	0	0	0	0	1
E43	UNSPECIFIED SEVERE PROTEIN-ENERGY MALNUTRITION	M	0	0	0	0	0	0	0	0	0	0	0	0	0	0	0	0	0	
		F	0	0	0	0	0	0	0	0	0	0	0	0	0	0	0	0	1	1
E46	UNSPECIFIED PROTEIN-ENERGY MALNUTRITION	M	0	0	0	0	0	0	0	0	0	0	0	0	0	0	1	0	1	
		F	0	0	0	0	0	0	0	0	0	0	0	0	0	0	0	0	0	
E639	NUTRITIONAL DEFICIENCY, UNSPECIFIED	M	0	0	0	0	0	0	0	0	0	0	0	0	0	0	0	0	0	
		F	0	0	0	0	0	0	0	0	0	0	0	0	0	1	0	2	3	
E662	EXTREME OBESITY WITH ALVEOLAR HYPOVENTILATION	M	0	0	0	0	0	0	0	0	0	0	0	0	0	0	0	0	0	
		F	0	0	0	0	0	0	0	0	1	0	0	0	0	0	0	0	1	
E668	OTHER OBESITY	M	0	0	0	0	0	0	0	0	2	0	1	1	0	0	0	0	4	
		F	0	0	0	0	0	0	0	1	2	1	1	0	2	0	0	0	7	
E669	OBESITY, UNSPECIFIED	M	0	0	0	0	0	0	0	3	1	1	2	0	0	0	0	0	7	
		F	0	0	0	0	0	0	0	1	2	1	1	1	2	0	0	0	8	
E713	DISORDERS OF FATTY-ACID METABOLISM	M	0	0	0	0	0	0	0	0	1	0	0	0	0	0	0	0	1	
		F	0	0	0	0	0	0	0	0	0	0	0	0	0	0	0	0	0	
E752	OTHER SPHINGOLIPIDOSIS	M	1	0	0	0	0	0	0	0	0	0	0	0	0	0	0	0	1	
		F	0	0	0	0	0	0	0	0	0	0	0	0	0	0	0	0	0	
E780	PURE HYPERCHOLESTEROLEMIA	M	0	0	0	0	0	0	0	0	0	0	2	0	3	0	2	4	11	
		F	0	0	0	0	0	0	0	0	0	0	0	0	0	1	2	2	5	
E785	HYPERLIPIDEMIA, UNSPECIFIED	M	0	0	0	0	0	0	0	0	1	1	0	0	0	1	4	7		
		F	0	0	0	0	0	0	0	0	0	1	1	0	0	2	2	3	9	

TABLE C-18  
2010 VERMONT RESIDENT DEATHS - PAGE 11

AGE AT DEATH BY CAUSE AND SEX

INTERNATIONAL CLASSIFICATION OF DISEASES CODE (10TH REVISION)		SEX	AGE AT DEATH															TOTAL		
			< 1	1	5	10	15	20	25	35	45	55	60	65	70	75	80		85 +	
E835	DISORDERS OF CALCIUM METABOLISM	M	0	0	0	0	0	0	0	0	0	0	0	0	0	0	0	0	0	0
		F	0	0	0	0	0	0	0	0	0	0	0	0	0	0	0	0	0	1
E854	ORGAN-LIMITED AMYLOIDOSIS	M	0	0	0	0	0	0	0	0	0	0	1	0	0	0	1	0	0	2
		F	0	0	0	0	0	0	0	0	0	0	0	0	0	0	0	1	0	1
E859	AMYLOIDOSIS, UNSPECIFIED	M	0	0	0	0	0	0	0	0	0	0	0	0	0	0	0	0	0	0
		F	0	0	0	0	0	0	0	0	0	0	0	0	0	0	0	1	0	1
E86	VOLUME DEPLETION	M	0	0	0	0	0	0	0	0	0	0	0	0	0	0	0	0	2	2
		F	0	0	0	0	0	0	0	0	0	0	0	0	0	0	0	0	4	4
E870	HYPEROSMOLALITY AND HYPERNATREMIA	M	0	0	0	0	0	0	0	0	0	0	0	0	0	0	0	0	0	0
		F	0	0	0	0	0	0	0	0	0	0	0	0	0	0	0	0	1	1
E872	ACIDOSIS	M	0	0	0	0	0	0	0	0	0	0	0	0	0	0	0	0	0	0
		F	0	0	0	0	0	0	0	0	0	0	0	1	0	0	0	0	0	1
E878	OTHER DISORDERS OF ELECTROLYTE AND FLUID BALANCE, NOT ELSEWHERE CLASSIFIED	M	0	0	0	0	0	0	0	0	0	0	0	0	0	0	0	0	1	1
		F	0	0	0	0	0	0	0	0	0	1	0	0	0	0	0	0	1	2
E880	DISORDERS OF PLASMA-PROTEIN METABOLISM, NOT ELSEWHERE CLASSIFIED	M	0	0	0	0	0	0	1	0	0	0	0	0	0	0	0	0	0	1
		F	0	0	0	0	0	0	0	0	0	0	0	0	0	0	0	0	0	0
F011	MULTI-INFARCT DEMENTIA	M	0	0	0	0	0	0	0	0	0	0	0	0	0	0	0	0	1	1
		F	0	0	0	0	0	0	0	0	0	0	0	0	0	0	0	0	4	4
F019	VASCULAR DEMENTIA, UNSPECIFIED	M	0	0	0	0	0	0	0	0	0	0	0	0	0	1	2	2	2	5
		F	0	0	0	0	0	0	0	0	0	0	0	0	0	1	0	0	11	12
F03	UNSPECIFIED DEMENTIA	M	0	0	0	0	0	0	0	0	1	0	0	2	2	9	22	41	77	77
		F	0	0	0	0	0	0	0	0	0	2	0	1	2	8	25	123	161	161
F051	DELIRIUM SUPERIMPOSED ON DEMENTIA	M	0	0	0	0	0	0	0	0	0	0	0	0	0	0	1	1	2	2
		F	0	0	0	0	0	0	0	0	0	0	0	0	0	0	0	0	1	1
F059	DELIRIUM, NOT INDUCED BY ALCOHOL AND OTHER PSYCHOACTIVE SUBSTANCES, UNSPECIFIED	M	0	0	0	0	0	0	0	0	0	0	0	0	0	0	0	1	1	1
		F	0	0	0	0	0	0	0	0	0	0	0	0	0	0	0	0	1	1
F069	UNSPECIFIED MENTAL DISORDER DUE TO BRAIN DAMAGE AND DYSFUNCTION AND TO PHYSICAL DISEASE	M	0	0	0	0	0	0	0	0	0	0	0	0	0	0	0	0	0	0
		F	0	0	0	0	0	0	0	0	0	0	0	0	0	0	0	0	1	1
F101	HARMFUL USE OF ALCOHOL	M	0	0	0	0	0	0	0	0	4	1	1	1	0	0	0	0	7	7
		F	0	0	0	0	0	0	0	0	0	0	0	0	0	0	0	0	0	0
F102	MENTAL AND BEHAVIORAL DISORDERS DUE TO USE OF ALCOHOL: DEPENDENCE SYNDROME	M	0	0	0	0	0	0	0	0	2	1	1	1	1	0	0	1	7	7
		F	0	0	0	0	0	0	1	0	1	0	0	0	1	0	0	0	0	3

AGE AT DEATH BY CAUSE AND SEX

INTERNATIONAL CLASSIFICATION OF DISEASES CODE (10TH REVISION)		SEX	AGE AT DEATH															TOTAL	
			< 1	1-4	5-9	10-14	15-19	20-24	25-34	35-44	45-54	55-64	65-69	70-74	75-79	80-84	85+		
F104	WITHDRAWAL STATE WITH DELIRIUM DUE TO USE OF ALCOHOL	M	0	0	0	0	0	0	0	0	0	0	0	0	0	1	0	0	1
		F	0	0	0	0	0	0	0	0	0	0	0	0	0	0	0	0	0
F106	AMNESIC SYNDROME DUE TO USE OF ALCOHOL	M	0	0	0	0	0	0	0	0	0	0	0	0	0	1	0	0	1
		F	0	0	0	0	0	0	0	0	0	0	0	0	0	0	0	0	0
F107	RESIDUAL AND LATE-ONSET PSYCHOTIC DISORDER DUE TO USE OF ALCOHOL	M	0	0	0	0	0	0	0	0	0	0	0	1	0	0	0	0	1
		F	0	0	0	0	0	0	0	0	0	0	0	0	0	0	0	0	0
F179	UNSPECIFIED MENTAL AND BEHAVIORAL DISORDER DUE TO USE OF TOBACCO	M	0	0	0	0	0	0	0	1	0	0	0	0	0	0	0	0	1
		F	0	0	0	0	0	0	0	0	0	0	0	0	0	0	0	0	0
F191	HARMFUL USE OF MULTIPLE-DRUG USE AND USE OF OTHER PSYCHOACTIVE SUBSTANCES	M	0	0	0	0	0	0	1	0	0	2	0	0	0	0	0	0	3
		F	0	0	0	0	0	0	0	0	0	1	0	0	0	0	0	0	1
F209	SCHIZOPHRENIA, UNSPECIFIED	M	0	0	0	0	0	0	0	0	0	0	0	0	0	0	1	1	2
		F	0	0	0	0	0	0	0	0	0	0	0	0	0	0	0	0	0
F259	SCHIZOAFFECTIVE DISORDER, UNSPECIFIED	M	0	0	0	0	0	0	0	0	0	0	0	0	0	0	0	0	0
		F	0	0	0	0	0	0	0	0	1	0	0	0	0	0	0	0	1
F329	DEPRESSIVE EPISODE, UNSPECIFIED	M	0	0	0	0	0	0	0	0	0	0	0	0	0	0	0	1	1
		F	0	0	0	0	0	0	0	0	0	0	0	0	0	1	0	0	1
F412	MIXED ANXIETY AND DEPRESSIVE DISORDER	M	0	0	0	0	0	0	0	0	0	0	0	0	0	0	0	0	0
		F	0	0	0	0	0	0	0	0	0	0	0	0	0	0	0	1	1
F54	PSYCHOLOGICAL AND BEHAVIORAL FACTORS ASSOCIATED WITH DISORDERS OR DISEASES CLASSIFIED ELSEWHERE	M	0	0	0	0	0	0	0	0	0	0	0	0	0	1	0	0	1
		F	0	0	0	0	0	0	0	0	0	0	0	0	0	0	0	0	0
F70	MILD MENTAL RETARDATION	M	0	0	0	0	0	0	0	0	0	0	0	0	0	0	0	1	1
		F	0	0	0	0	0	0	0	0	0	0	0	0	0	0	0	0	0
F79	UNSPECIFIED MENTAL RETARDATION	M	0	0	0	0	0	0	0	0	0	0	0	0	0	0	0	0	0
		F	0	0	0	0	0	0	0	1	0	0	0	0	0	0	0	0	1
G002	BACTERIAL MENINGITIS, NOT ELSEWHERE CLASSIFIED	M	0	0	0	0	0	0	0	0	1	0	0	0	0	0	0	0	1
		F	0	0	0	0	0	0	0	0	0	0	0	0	0	0	0	0	0
G039	MENINGITIS, UNSPECIFIED	M	0	0	0	0	0	0	0	0	0	0	0	0	1	0	0	0	1
		F	0	0	0	0	0	0	0	0	0	0	1	0	0	0	0	0	1
G10	HUNTINGTON'S DISEASE	M	0	0	0	0	0	0	0	0	1	0	0	0	0	0	0	0	1
		F	0	0	0	0	0	0	0	0	1	1	0	0	0	0	1	0	3
G119	HEREDITARY ATAXIA, UNSPECIFIED	M	0	0	0	0	0	0	0	0	0	1	0	0	0	0	0	0	1
		F	0	0	0	0	0	0	0	0	0	0	0	0	0	0	0	0	0
G122	MOTOR NEURON DISEASE	M	0	0	0	0	0	0	0	0	1	2	2	2	2	4	0	0	13
		F	0	0	0	0	0	0	0	1	0	1	3	1	1	1	3	1	12

AGE AT DEATH BY CAUSE AND SEX

INTERNATIONAL CLASSIFICATION OF DISEASES CODE (10TH REVISION)		SEX	AGE AT DEATH															TOTAL		
			< 1	1	5	10	15	20	25	35	45	55	60	65	70	75	80		85 +	
G20	PARKINSON'S DISEASE	M	0	0	0	0	0	0	0	0	0	1	1	0	5	5	7	13	17	49
		F	0	0	0	0	0	0	0	0	0	0	0	1	0	1	3	6	10	21
G258	OTHER SPECIFIED EXTRAPYRAMIDAL AND MOVEMENT DISORDERS	M	0	0	0	0	0	0	0	0	0	0	0	0	0	0	0	0	0	0
		F	0	0	0	0	0	0	0	0	0	0	0	0	0	0	0	0	1	1
G301	ALZHEIMER'S DISEASE WITH LATE ONSET	M	0	0	0	0	0	0	0	0	0	0	0	0	0	0	0	0	3	3
		F	0	0	0	0	0	0	0	0	0	0	0	0	0	0	0	2	3	5
G309	ALZHEIMER'S DISEASE, UNSPECIFIED	M	0	0	0	0	0	0	0	0	0	0	1	1	1	9	18	44	74	
		F	0	0	0	0	0	0	0	0	0	1	1	3	6	10	16	117	154	
G318	OTHER SPECIFIED DEGENERATIVE DISEASES OF NERVOUS SYSTEM	M	0	0	0	0	0	0	0	0	0	0	0	0	1	4	4	0	9	
		F	0	0	0	0	0	0	0	0	0	0	0	0	2	1	1	2	6	
G319	DEGENERATIVE DISEASE OF NERVOUS SYSTEM, UNSPECIFIED	M	0	0	0	0	0	0	0	0	0	0	0	0	0	0	0	0	0	
		F	0	0	0	0	0	0	0	0	0	0	0	0	0	1	0	0	1	
G35	MULTIPLE SCLEROSIS	M	0	0	0	0	0	0	0	0	0	1	0	1	2	0	0	0	4	
		F	0	0	0	0	0	0	0	0	0	1	1	2	1	0	1	0	6	
G405	SPECIAL EPILEPTIC SYNDROMES	M	0	0	0	0	0	0	0	0	0	0	0	0	0	0	0	0	0	
		F	0	0	0	0	0	0	0	0	0	0	0	0	0	0	0	1	1	
G409	EPILEPSY, UNSPECIFIED	M	0	0	0	0	0	0	0	0	0	0	0	0	0	0	0	0	0	
		F	0	0	0	0	0	0	0	0	1	0	1	0	0	0	0	0	2	
G419	STATUS EPILEPTICUS, UNSPECIFIED	M	0	0	0	0	0	0	0	0	0	0	0	0	0	0	0	0	0	
		F	0	0	0	0	0	0	1	0	0	0	0	0	0	1	1	0	3	
G473	SLEEP APNEA	M	0	0	0	0	0	0	0	1	0	0	0	1	0	0	0	0	2	
		F	0	0	0	0	0	0	0	0	0	0	0	0	0	1	0	0	1	
G600	HEREDITARY MOTOR AND SENSORY NEUROPATHY	M	0	0	0	0	0	0	0	0	0	0	0	0	0	0	0	0	0	
		F	0	0	0	0	0	0	0	0	0	0	0	0	0	0	0	1	1	
G629	POLYNEUROPATHY, UNSPECIFIED	M	0	0	0	0	0	0	0	0	0	0	0	0	0	0	0	0	0	
		F	0	0	0	0	0	0	0	0	1	0	0	0	0	0	0	0	1	
G700	MYASTHENIA GRAVIS	M	0	0	0	0	0	0	0	0	0	0	0	0	0	0	1	0	1	
		F	0	0	0	0	0	0	0	0	0	0	0	0	0	0	0	0	0	
G709	MYONEURAL DISORDER, UNSPECIFIED	M	0	0	0	0	0	0	0	0	0	0	0	0	1	0	0	0	1	
		F	0	0	0	0	0	0	0	0	0	0	0	0	0	0	0	0	0	
G710	MUSCULAR DYSTROPHY	M	0	0	0	0	0	0	1	0	0	0	0	0	0	0	0	0	1	
		F	0	0	0	0	0	0	0	0	0	0	0	0	0	0	0	0	0	
G711	MYOTONIC DISORDERS	M	0	0	0	0	0	0	0	0	0	0	0	0	0	0	0	0	0	
		F	0	0	0	0	0	0	0	0	0	0	0	1	0	0	0	0	1	

AGE AT DEATH BY CAUSE AND SEX

INTERNATIONAL CLASSIFICATION OF DISEASES CODE (10TH REVISION)		SEX	AGE AT DEATH															TOTAL	
			< 1	1-4	5-9	10-14	15-19	20-24	25-34	35-44	45-54	55-64	65-69	70-74	75-79	80-84	85+		
G729	MYOPATHY, UNSPECIFIED	M	0	0	0	0	0	0	0	0	0	0	0	0	0	0	0	0	0
		F	0	0	0	0	0	0	0	0	0	0	0	0	0	0	0	0	1
G809	INFANTILE CEREBRAL PALSY, UNSPECIFIED	M	0	0	0	0	0	0	0	0	0	0	0	0	0	0	0	0	0
		F	0	0	0	0	0	1	0	0	0	0	0	0	0	0	0	0	1
G819	HEMIPLEGIA, UNSPECIFIED	M	0	0	0	0	0	0	0	0	0	0	0	0	0	0	0	0	0
		F	0	0	0	0	0	0	0	0	0	0	0	0	0	0	0	1	1
G824	SPASTIC TETRAPLEGIA	M	0	0	0	0	0	0	0	0	0	0	0	0	1	0	0	0	1
		F	0	0	0	0	0	0	0	0	0	0	0	0	0	0	0	0	0
G834	CAUDA EQUINA SYNDROME	M	0	0	0	0	0	0	0	0	0	1	0	0	0	0	0	0	1
		F	0	0	0	0	0	0	0	0	0	0	0	0	0	0	0	0	0
G903	MULTISYSTEM DEGENERATION	M	0	0	0	0	0	0	0	0	0	0	1	0	0	1	0	0	2
		F	0	0	0	0	0	0	0	0	0	0	0	0	0	0	0	0	0
G931	ANOXIC BRAIN DAMAGE, NOT ELSEWHERE CLASSIFIED	M	0	0	0	0	0	0	0	0	0	1	0	1	0	0	0	0	2
		F	0	0	0	0	0	0	0	0	0	0	0	0	0	0	0	0	0
G934	ENCEPHALOPATHY, UNSPECIFIED	M	0	0	0	0	0	0	0	0	0	0	0	0	0	0	0	0	0
		F	0	0	0	0	0	0	0	0	0	0	1	0	0	0	0	0	1
G936	CEREBRAL EDEMA	M	0	0	0	0	0	0	0	0	0	0	0	0	0	0	0	0	0
		F	0	0	0	0	0	0	0	0	1	0	0	0	0	0	0	0	1
G938	OTHER SPECIFIED DISORDERS OF BRAIN	M	0	0	0	0	0	0	0	0	0	0	0	1	0	0	0	0	1
		F	0	0	0	0	0	0	0	0	0	0	0	0	0	0	0	0	0
G951	VASCULAR MYELOPATHIES	M	0	0	0	0	0	0	0	0	0	0	0	1	0	0	0	0	1
		F	0	0	0	0	0	0	0	0	0	1	0	0	0	0	0	0	1
G968	OTHER SPECIFIED DISORDERS OF CENTRAL NERVOUS SYSTEM	M	0	0	0	0	0	0	0	0	0	0	0	0	0	0	0	0	0
		F	0	0	0	0	0	0	0	0	0	0	0	0	0	0	1	0	1
H531	SUBJECTIVE VISUAL DISTURBANCES	M	0	0	0	0	0	0	0	0	0	0	0	0	0	0	0	0	0
		F	0	0	0	0	0	0	0	0	0	0	0	0	0	0	0	1	1
I050	MITRAL STENOSIS	M	0	0	0	0	0	0	0	0	0	0	0	1	0	0	0	0	1
		F	0	0	0	0	0	0	0	0	0	1	0	0	0	3	0	0	4
I051	RHEUMATIC MITRAL INSUFFICIENCY	M	0	0	0	0	0	0	0	0	1	0	0	0	0	0	0	0	1
		F	0	0	0	0	0	0	0	0	0	0	0	0	0	0	0	0	0
I059	MITRAL VALVE DISEASE, UNSPECIFIED	M	0	0	0	0	0	0	0	0	1	0	0	0	0	0	0	0	1
		F	0	0	0	0	0	0	0	0	0	0	0	0	1	0	0	1	2
I071	TRICUSPID INSUFFICIENCY	M	0	0	0	0	0	0	0	0	0	0	0	0	0	0	0	0	0
		F	0	0	0	0	0	0	0	0	0	0	0	0	1	0	0	0	1

AGE AT DEATH BY CAUSE AND SEX

INTERNATIONAL CLASSIFICATION OF DISEASES CODE (10TH REVISION)		SEX	AGE AT DEATH															TOTAL	
			< 1	1-4	5-9	10-14	15-19	20-24	25-34	35-44	45-54	55-64	65-69	70-74	75-79	80-84	85+		
I079	TRICUSPID VALVE DISEASE, UNSPECIFIED	M	0	0	0	0	0	0	0	0	0	0	0	0	0	0	0	0	0
		F	0	0	0	0	0	0	0	0	0	0	0	0	0	0	0	0	1
I080	DISORDERS OF BOTH MITRAL AND AORTIC VALVES	M	0	0	0	0	0	0	0	0	0	0	0	0	0	0	0	0	1
		F	0	0	0	0	0	0	0	0	0	0	0	0	0	0	0	2	2
I099	RHEUMATIC HEART DISEASE, UNSPECIFIED	M	0	0	0	0	0	0	0	0	0	0	0	0	0	0	1	0	1
		F	0	0	0	0	0	0	0	0	0	0	0	0	0	1	1	0	2
I10	ESSENTIAL (PRIMARY) HYPERTENSION	M	0	0	0	0	0	0	0	0	0	1	0	0	1	1	0	1	4
		F	0	0	0	0	0	0	0	0	0	0	0	0	2	1	1	14	18
I110	HYPERTENSIVE HEART DISEASE WITH (CONGESTIVE) HEART FAILURE	M	0	0	0	0	0	0	0	0	0	0	0	0	0	0	3	7	10
		F	0	0	0	0	0	0	0	0	0	1	0	0	0	0	0	20	21
I119	HYPERTENSIVE HEART DISEASE WITHOUT (CONGESTIVE) HEART FAILURE	M	0	0	0	0	0	0	0	0	3	2	2	2	1	1	2	4	17
		F	0	0	0	0	0	0	0	0	1	2	1	2	3	2	1	10	22
I120	HYPERTENSIVE RENAL DISEASE WITH RENAL FAILURE	M	0	0	0	0	0	0	0	0	1	0	0	0	0	5	3	3	12
		F	0	0	0	0	0	0	0	0	0	1	0	0	0	3	1	9	14
I129	HYPERTENSIVE RENAL DISEASE WITHOUT RENAL FAILURE	M	0	0	0	0	0	0	0	0	0	0	0	0	0	0	0	1	1
		F	0	0	0	0	0	0	0	0	0	0	0	0	0	0	0	0	0
I131	HYPERTENSIVE HEART AND RENAL DISEASE WITH RENAL FAILURE	M	0	0	0	0	0	0	0	0	0	0	0	0	0	0	1	1	2
		F	0	0	0	0	0	0	0	0	0	0	0	0	0	0	0	1	1
I132	HYPERTENSIVE HEART AND RENAL DISEASE WITH BOTH (CONGESTIVE) HEART FAILURE AND RENAL FAILURE	M	0	0	0	0	0	0	0	0	0	0	0	0	0	0	1	1	2
		F	0	0	0	0	0	0	0	0	0	0	0	0	0	0	0	5	5
I200	UNSTABLE ANGINA	M	0	0	0	0	0	0	0	0	0	0	0	0	0	0	0	0	0
		F	0	0	0	0	0	0	0	0	0	0	0	0	0	0	0	1	1
I219	ACUTE MYOCARDIAL INFARCTION, UNSPECIFIED	M	0	0	0	0	0	0	0	1	10	9	10	13	28	14	13	36	134
		F	0	0	0	0	0	0	0	0	1	2	1	3	7	5	14	50	83
I248	OTHER FORMS OF ACUTE ISCHEMIC HEART DISEASE	M	0	0	0	0	0	0	0	0	0	0	0	0	0	0	0	0	0
		F	0	0	0	0	0	0	0	0	0	0	0	0	0	0	0	1	1
I249	ACUTE ISCHEMIC HEART DISEASE, UNSPECIFIED	M	0	0	0	0	0	0	0	0	0	0	0	1	0	0	0	2	3
		F	0	0	0	0	0	0	0	0	1	0	0	1	0	1	0	0	3
I250	ATHEROSCLEROTIC CARDIOVASCULAR DISEASE, SO DESCRIBED	M	0	0	0	0	0	0	0	5	21	18	18	13	14	17	14	28	148
		F	0	0	0	0	0	0	0	2	3	6	3	7	6	12	16	53	108
I251	ATHEROSCLEROTIC HEART DISEASE	M	0	0	0	0	0	0	0	0	4	6	8	15	16	28	25	56	158
		F	0	0	0	0	0	0	0	0	1	1	0	4	4	12	14	75	111
I255	ISCHEMIC CARDIOMYOPATHY	M	0	0	0	0	0	0	0	0	0	0	0	1	3	1	3	5	13
		F	0	0	0	0	0	0	0	0	0	0	0	1	2	1	2	4	10



TABLE C-18  
2010 VERMONT RESIDENT DEATHS - PAGE 16

AGE AT DEATH BY CAUSE AND SEX

INTERNATIONAL CLASSIFICATION OF DISEASES CODE (10TH REVISION)		SEX	AGE AT DEATH															TOTAL		
			< 1	1	5	10	15	20	25	35	45	55	60	65	70	75	80		85 +	
I258	OTHER FORMS OF CHRONIC ISCHEMIC HEART DISEASE	M	0	0	0	0	0	0	0	0	0	0	0	0	1	0	0	0	1	2
		F	0	0	0	0	0	0	0	0	0	0	0	0	0	0	0	1	0	1
I259	CHRONIC ISCHEMIC HEART DISEASE, UNSPECIFIED	M	0	0	0	0	0	0	0	0	0	0	0	0	1	0	2	1	4	
		F	0	0	0	0	0	0	0	0	0	0	0	1	0	1	1	2	5	
I269	PULMONARY EMBOLISM WITHOUT MENTION OF ACUTE COR PULMONALE	M	0	0	0	0	0	0	0	0	0	0	0	1	1	1	0	0	3	
		F	0	0	0	0	0	0	0	0	0	0	0	0	1	2	0	0	3	
I270	PRIMARY PULMONARY HYPERTENSION	M	0	0	0	0	0	0	0	0	0	0	0	0	0	0	0	0	2	2
		F	0	0	0	0	0	0	0	0	0	0	0	0	0	0	0	1	0	1
I272	OTHER SECONDARY PULMONARY HYPERTENSION	M	0	0	0	0	0	0	0	0	0	1	0	1	0	2	1	0	5	
		F	0	0	0	0	0	0	0	0	1	0	1	0	0	1	3	2	8	
I319	DISEASE OF PERICARDIUM, UNSPECIFIED	M	0	0	0	0	0	0	0	0	1	0	0	0	0	0	0	0	1	
		F	0	0	0	0	0	0	0	0	0	0	0	0	0	0	0	0	0	
I330	ACUTE AND SUBACUTE INFECTIVE ENDOCARDITIS	M	0	0	0	0	0	0	0	1	0	1	1	1	0	0	0	0	4	
		F	0	0	0	0	0	0	0	0	0	0	0	0	0	0	0	0	0	
I340	MITRAL (VALVE) INSUFFICIENCY	M	0	0	0	0	0	0	0	0	0	0	0	1	0	0	0	0	1	
		F	0	0	0	0	0	0	0	0	0	0	0	0	0	0	1	5	6	
I341	MITRAL (VALVE) PROLAPSE	M	0	0	0	0	0	0	0	0	2	0	0	0	0	0	0	0	2	
		F	0	0	0	0	0	0	0	1	0	0	0	0	0	0	0	1	2	
I349	NONRHEUMATIC MITRAL VALVE DISORDER, UNSPECIFIED	M	0	0	0	0	0	0	0	0	0	1	0	0	0	0	0	0	1	
		F	0	0	0	0	0	0	0	0	0	0	0	0	1	0	0	0	1	
I350	AORTIC (VALVE) STENOSIS	M	0	0	0	0	0	0	0	0	0	0	1	1	4	1	1	6	14	
		F	0	0	0	0	0	0	0	0	0	0	1	0	0	0	5	25	31	
I351	AORTIC (VALVE) INSUFFICIENCY	M	0	0	0	0	0	0	0	0	0	0	0	0	0	0	0	0	0	
		F	0	0	0	0	0	0	0	0	0	0	0	0	0	0	0	1	1	
I358	OTHER AORTIC VALVE DISORDERS	M	0	0	0	0	0	0	0	1	0	0	0	0	0	0	0	0	1	
		F	0	0	0	0	0	0	0	0	0	0	0	0	0	0	0	0	0	
I359	AORTIC VALVE DISORDER, UNSPECIFIED	M	0	0	0	0	0	0	0	0	0	0	0	1	0	0	1	0	2	
		F	0	0	0	0	0	0	0	0	0	0	0	0	0	0	0	1	1	
I38	ENDOCARDITIS, VALVE UNSPECIFIED	M	0	0	0	0	0	0	0	0	0	0	0	0	0	1	3	1	5	
		F	0	0	0	0	0	0	0	0	0	0	0	0	0	0	3	4	7	
I400	INFECTIVE MYOCARDITIS	M	0	0	0	0	0	0	1	0	1	0	0	0	0	0	0	0	2	
		F	0	0	0	0	0	0	0	0	0	0	0	0	0	0	0	0	0	
I420	DILATED CARDIOMYOPATHY	M	0	0	0	0	0	0	0	0	0	0	1	1	0	0	1	0	3	
		F	0	0	0	0	0	0	0	0	0	0	0	0	0	0	1	0	1	

TABLE C-18  
2010 VERMONT RESIDENT DEATHS - PAGE 17

AGE AT DEATH BY CAUSE AND SEX

INTERNATIONAL CLASSIFICATION OF DISEASES CODE (10TH REVISION)		SEX	AGE AT DEATH																TOTAL	
			< 1	1	5	10	15	20	25	35	45	55	60	65	70	75	80	85 +		
I421	OBSTRUCTIVE HYPERTROPHIC CARDIOMYOPATHY	M	0	0	0	0	0	0	0	0	0	0	0	0	0	0	0	0	0	0
		F	0	0	0	0	0	0	0	0	0	0	0	0	0	0	1	0	1	2
I422	OTHER HYPERTROPHIC CARDIOMYOPATHY	M	0	0	0	0	0	0	0	0	0	0	1	0	0	0	0	0	0	1
		F	0	0	0	0	0	0	0	0	0	0	0	0	0	0	0	0	0	0
I425	OTHER RESTRICTIVE CARDIOMYOPATHY	M	0	0	0	0	0	0	0	0	0	0	0	0	0	1	0	0	0	1
		F	0	0	0	0	0	0	0	0	0	0	0	0	0	0	0	0	1	1
I429	CARDIOMYOPATHY, UNSPECIFIED	M	0	0	0	0	0	0	0	0	0	1	0	0	1	0	1	2	4	9
		F	0	0	0	0	0	0	0	0	0	2	0	0	0	0	2	1	5	10
I442	ATRIOVENTRICULAR BLOCK, COMPLETE	M	0	0	0	0	0	0	0	0	0	0	0	0	0	0	0	0	0	0
		F	0	0	0	0	0	0	0	0	0	0	0	0	0	0	0	0	1	1
I443	OTHER AND UNSPECIFIED ATRIOVENTRICULAR BLOCK	M	0	0	0	0	0	0	0	0	0	0	0	0	0	0	0	0	0	0
		F	0	0	0	0	0	0	0	0	0	0	0	0	0	0	0	0	1	1
I458	OTHER SPECIFIED CONDUCTION DISORDERS	M	0	0	0	0	0	0	0	0	0	0	0	0	0	1	0	0	0	1
		F	0	0	0	0	0	0	0	0	0	0	0	0	0	0	0	0	0	0
I461	SUDDEN CARDIAC DEATH, SO DESCRIBED	M	0	0	0	0	0	0	0	0	0	0	1	0	0	1	0	1	3	3
		F	0	0	0	0	0	0	0	0	0	0	0	0	0	0	1	2	3	3
I469	CARDIAC ARREST, UNSPECIFIED	M	0	0	0	0	0	0	0	0	0	0	0	0	0	1	0	0	1	1
		F	0	0	0	0	0	0	0	0	0	0	0	0	0	0	0	0	1	1
I48	ATRIAL FIBRILLATION AND FLUTTER	M	0	0	0	0	0	0	0	0	1	1	0	0	1	4	4	9	20	20
		F	0	0	0	0	0	0	0	0	0	0	1	1	2	0	8	26	38	38
I490	VENTRICULAR FIBRILLATION AND FLUTTER	M	0	0	0	0	0	0	0	0	0	0	0	0	0	0	0	0	0	0
		F	0	0	0	0	0	0	0	0	0	0	0	0	0	1	0	1	2	2
I499	CARDIAC ARRHYTHMIA, UNSPECIFIED	M	0	0	0	0	0	0	0	1	0	0	0	0	0	1	1	1	4	4
		F	0	0	0	0	0	0	0	0	0	0	0	0	0	3	0	0	3	3
I500	CONGESTIVE HEART FAILURE	M	0	0	0	0	0	0	0	0	0	0	0	1	1	1	3	18	24	24
		F	0	0	0	0	0	0	0	0	1	0	0	0	1	0	3	26	31	31
I509	HEART FAILURE, UNSPECIFIED	M	0	0	0	0	0	0	0	0	0	0	0	0	0	2	0	0	2	2
		F	0	0	0	0	0	0	0	0	0	0	0	0	0	0	0	3	3	3
I514	MYOCARDITIS, UNSPECIFIED	M	0	0	0	0	0	0	0	0	1	0	0	0	0	0	0	0	1	1
		F	0	0	0	0	0	0	0	0	0	0	0	0	0	0	0	0	0	0
I516	CARDIOVASCULAR DISEASE, UNSPECIFIED	M	0	0	0	0	0	0	0	0	0	0	0	0	1	0	0	3	4	4
		F	0	0	0	0	0	0	0	0	0	0	0	0	0	1	1	3	5	5
I517	CARDIOMEGALY	M	0	0	0	0	0	0	0	0	0	1	0	0	0	0	0	0	1	1
		F	0	0	0	0	0	0	0	0	0	0	0	0	0	0	0	0	0	0
I518	OTHER ILL-DEFINED HEART DISEASES	M	0	0	0	0	0	0	0	0	0	0	0	0	0	0	0	0	0	0
		F	0	0	0	0	0	0	0	0	0	0	0	0	0	0	0	1	1	1

AGE AT DEATH BY CAUSE AND SEX

INTERNATIONAL CLASSIFICATION OF DISEASES CODE (10TH REVISION)	SEX	AGE AT DEATH																	TOTAL
		< 1	1	5	10	15	20	25	35	45	55	60	65	70	75	80	85 +		
		-	-	-	-	-	-	-	-	-	-	-	-	-	-	-	-		
I519 HEART DISEASE, UNSPECIFIED	M	0	0	0	0	0	0	0	0	1	1	0	0	0	0	0	0	2	
	F	0	0	0	0	0	0	0	0	0	0	0	0	0	0	0	1	1	
I608 OTHER SUBARACHNOID HEMORRHAGE	M	0	0	0	0	0	0	0	0	1	0	0	0	0	0	0	0	1	
	F	0	0	0	0	0	0	0	0	0	0	0	0	0	0	0	0	0	
I609 SUBARACHNOID HEMORRHAGE, UNSPECIFIED	M	0	0	0	0	0	0	0	0	1	0	1	0	0	0	1	0	3	
	F	0	0	0	0	0	0	0	0	1	0	0	1	1	1	2	0	6	
I610 INTRACEREBRAL HEMORRHAGE IN HEMISPHERE, SUBCORTICAL	M	0	0	0	0	0	0	0	0	0	0	0	0	0	0	0	0	0	
	F	0	0	0	0	0	0	0	0	1	0	0	0	0	0	0	0	1	
I611 INTRACEREBRAL HEMORRHAGE IN HEMISPHERE, CORTICAL	M	0	0	0	0	0	0	0	0	0	0	1	0	0	0	0	0	1	
	F	0	0	0	0	0	0	0	0	0	0	0	0	1	0	0	0	1	
I613 INTRACEREBRAL HEMORRHAGE IN BRAIN STEM	M	0	0	0	0	0	0	0	0	0	0	0	0	0	0	0	1	1	
	F	0	0	0	0	0	0	0	0	0	0	0	0	0	1	0	0	1	
I614 INTRACEREBRAL HEMORRHAGE IN CEREBELLUM	M	0	0	0	0	0	0	0	0	0	0	0	1	0	0	0	0	1	
	F	0	0	0	0	0	0	0	0	0	0	0	0	1	0	0	2	3	
I615 INTRACEREBRAL HEMORRHAGE, INTRAVENTRICULAR	M	0	0	0	0	0	0	0	0	1	0	0	0	0	0	0	1	2	
	F	0	0	0	0	0	0	0	0	0	0	0	0	0	0	0	0	0	
I619 INTRACEREBRAL HEMORRHAGE, UNSPECIFIED	M	0	0	0	0	0	0	0	0	0	0	1	1	1	1	2	3	9	
	F	0	0	0	0	0	0	0	1	1	0	0	0	4	3	0	2	11	
I620 SUBDURAL HEMORRHAGE (ACUTE) (NONTRAUMATIC)	M	0	0	0	0	0	0	0	0	0	0	1	0	0	0	0	0	1	
	F	0	0	0	0	0	0	0	0	0	0	0	0	0	0	0	0	0	
I629 INTRACRANIAL HEMORRHAGE (NONTRAUMATIC), UNSPECIFIED	M	0	0	0	0	0	0	0	0	0	1	1	0	1	2	0	1	6	
	F	0	0	0	0	0	0	0	0	1	0	0	0	0	2	0	0	3	
I632 CEREBRAL INFARCTION DUE TO UNSPECIFIED OCCLUSION OR STENOSIS OF PRECEREBRAL ARTERIES	M	0	0	0	0	0	0	0	0	1	0	0	0	0	1	0	1	3	
	F	0	0	0	0	0	0	0	0	0	0	0	0	0	0	0	0	0	
I633 CEREBRAL INFARCTION DUE TO THROMBOSIS OF CEREBRAL ARTERIES	M	0	0	0	0	0	0	0	0	0	0	0	0	0	0	0	0	0	
	F	0	0	0	0	0	0	0	0	0	0	0	0	0	0	0	1	1	
I639 CEREBRAL INFARCTION, UNSPECIFIED	M	0	0	0	0	0	0	0	0	0	0	2	0	0	1	2	5	10	
	F	0	0	0	0	0	0	0	0	1	0	0	0	0	1	2	5	9	
I64 STROKE, NOT SPECIFIED AS HEMORRHAGE OR INFARCTION	M	0	0	0	0	0	0	0	0	0	0	2	4	4	8	9	24	51	
	F	0	0	0	0	0	0	0	0	3	1	1	1	4	6	20	45	81	
I672 CEREBRAL ATHEROSCLEROSIS	M	0	0	0	0	0	0	0	0	0	0	0	0	0	0	0	3	3	
	F	0	0	0	0	0	0	0	0	0	0	0	0	0	0	2	5	7	
I677 CEREBRAL ARTERITIS, NOT ELSEWHERE CLASSIFIED	M	0	0	0	0	0	0	0	0	0	1	0	0	0	0	0	0	1	
	F	0	0	0	0	0	0	0	0	0	0	0	0	0	0	0	0	0	

AGE AT DEATH BY CAUSE AND SEX

INTERNATIONAL CLASSIFICATION OF DISEASES CODE (10TH REVISION)		SEX	AGE AT DEATH															TOTAL		
			<1	1-4	5-9	10-14	15-19	20-24	25-34	35-44	45-54	55-64	65-69	70-74	75-79	80-84	85+			
I678	OTHER SPECIFIED CEREBROVASCULAR DISEASES	M	0	0	0	0	0	0	0	0	0	0	0	0	0	1	0	0	2	3
		F	0	0	0	0	0	0	0	0	0	0	0	0	0	0	1	0	1	2
I679	CEREBROVASCULAR DISEASE, UNSPECIFIED	M	0	0	0	0	0	0	0	0	0	0	0	0	0	0	0	0	5	5
		F	0	0	0	0	0	0	0	0	0	0	0	1	0	0	0	0	4	5
I691	SEQUELAE OF INTRACEREBRAL HEMORRHAGE	M	0	0	0	0	0	0	0	0	1	0	0	0	0	0	0	0	1	1
		F	0	0	0	0	0	0	0	0	0	0	0	0	0	0	0	0	1	1
I692	SEQUELAE OF OTHER NONTRAUMATIC INTRACRANIAL HEMORRHAGE	M	0	0	0	0	0	0	0	0	0	0	0	0	0	0	0	0	0	0
		F	0	0	0	0	0	0	0	0	0	0	0	0	0	0	0	0	1	1
I693	SEQUELAE OF CEREBRAL INFARCTION	M	0	0	0	0	0	0	0	0	0	0	0	0	0	1	0	0	1	1
		F	0	0	0	0	0	0	0	0	0	0	0	0	0	0	0	0	0	0
I694	SEQUELAE OF STROKE, NOT SPECIFIED AS HEMORRHAGE OR INFARCTION	M	0	0	0	0	0	0	0	0	0	0	0	0	2	1	5	1	9	9
		F	0	0	0	0	0	0	0	0	0	0	0	0	1	4	2	3	10	10
I698	SEQUELAE OF OTHER AND UNSPECIFIED CEREBROVASCULAR DISEASES	M	0	0	0	0	0	0	0	0	0	0	1	0	0	0	3	2	6	6
		F	0	0	0	0	0	0	0	0	0	0	0	0	0	0	1	4	5	5
I700	ATHEROSCLEROSIS OF AORTA	M	0	0	0	0	0	0	0	1	0	0	0	0	0	0	0	0	1	1
		F	0	0	0	0	0	0	0	0	0	0	0	0	0	0	0	0	0	0
I709	GENERALIZED AND UNSPECIFIED ATHEROSCLEROSIS	M	0	0	0	0	0	0	0	0	0	0	0	0	1	0	2	0	3	3
		F	0	0	0	0	0	0	0	0	0	0	0	0	0	1	2	3	6	6
I710	DISSECTION OF AORTA [ANY PART]	M	0	0	0	0	0	0	1	0	0	0	3	1	0	0	2	0	7	7
		F	0	0	0	0	0	0	0	0	0	0	0	1	1	1	0	3	6	6
I712	THORACIC AORTIC ANEURYSM, WITHOUT MENTION OF RUPTURE	M	0	0	0	0	0	0	0	0	0	0	0	0	0	1	0	0	1	1
		F	0	0	0	0	0	0	0	0	0	0	0	0	1	0	0	0	1	1
I713	ABDOMINAL AORTIC ANEURYSM, RUPTURED	M	0	0	0	0	0	0	0	0	0	0	2	0	0	4	0	7	13	13
		F	0	0	0	0	0	0	0	0	0	0	0	0	1	0	0	3	4	4
I714	ABDOMINAL AORTIC ANEURYSM, WITHOUT MENTION OF RUPTURE	M	0	0	0	0	0	0	0	0	0	0	0	0	1	0	1	1	3	3
		F	0	0	0	0	0	0	0	0	0	0	0	0	0	1	0	1	2	2
I715	THORACOABDOMINAL AORTIC ANEURYSM, RUPTURED	M	0	0	0	0	0	0	0	0	0	0	0	0	0	0	0	0	0	0
		F	0	0	0	0	0	0	0	0	0	0	0	0	0	1	0	0	1	1
I716	THORACOABDOMINAL AORTIC ANEURYSM, WITHOUT MENTION OF RUPTURE	M	0	0	0	0	0	0	0	0	0	0	0	0	0	0	0	0	0	0
		F	0	0	0	0	0	0	0	0	0	0	0	0	0	0	0	0	1	1
I718	AORTIC ANEURYSM OF UNSPECIFIED SITE, RUPTURED	M	0	0	0	0	0	0	0	0	0	1	0	0	0	0	0	1	2	2
		F	0	0	0	0	0	0	0	0	0	0	0	0	0	0	0	1	1	2
I728	ANEURYSM OF OTHER SPECIFIED ARTERIES	M	0	0	0	0	0	0	0	0	0	1	0	0	0	0	0	0	1	1
		F	0	0	0	0	0	0	0	0	0	0	0	0	0	0	0	0	0	0

TABLE C-18  
2010 VERMONT RESIDENT DEATHS - PAGE 20

AGE AT DEATH BY CAUSE AND SEX

INTERNATIONAL CLASSIFICATION OF DISEASES CODE (10TH REVISION)		SEX	AGE AT DEATH																TOTAL	
			<1	1-4	5-9	10-14	15-19	20-24	25-34	35-44	45-54	55-59	60-64	65-69	70-74	75-79	80-84	85+		
I739	PERIPHERAL VASCULAR DISEASE, UNSPECIFIED	M	0	0	0	0	0	0	0	0	0	0	1	1	1	0	0	1	2	6
		F	0	0	0	0	0	0	0	0	0	0	0	0	1	0	0	0	1	2
I771	STRICTURE OF ARTERY	M	0	0	0	0	0	0	0	0	0	0	0	0	0	0	0	0	0	0
		F	0	0	0	0	0	0	0	0	0	0	0	0	0	0	0	0	1	1
I779	DISORDER OF ARTERIES AND ARTERIOLES, UNSPECIFIED	M	0	0	0	0	0	0	0	0	0	0	0	1	0	0	0	0	0	1
		F	0	0	0	0	0	0	0	1	0	0	0	0	0	0	0	0	0	1
I802	PHLEBITIS AND THROMBOPHLEBITIS OF OTHER DEEP VESSELS OF LOWER EXTREMITIES	M	0	0	0	0	0	0	0	0	1	0	0	0	0	0	0	1	2	2
		F	0	0	0	0	0	0	0	0	0	0	0	0	0	0	0	2	0	2
I872	VENOUS INSUFFICIENCY (CHRONIC(PERIPHERAL))	M	0	0	0	0	0	0	0	0	0	0	0	0	0	0	0	0	0	0
		F	0	0	0	0	0	0	0	0	0	0	0	0	0	0	0	0	1	1
I99	OTHER AND UNSPECIFIED DISORDERS OF CIRCULATORY SYSTEM	M	0	0	0	0	0	0	0	0	0	0	0	0	0	0	0	0	0	0
		F	0	0	0	0	0	0	0	0	0	0	0	1	0	0	0	0	0	1
J069	ACUTE UPPER RESPIRATORY INFECTION, UNSPECIFIED	M	0	0	0	0	0	0	0	0	0	0	0	0	0	0	0	0	0	0
		F	0	0	0	0	0	0	0	0	0	1	0	0	0	0	0	0	0	1
J13	PNEUMONIA DUE TO STREPTOCOCCUS PNEUMONIAE	M	0	0	0	0	0	0	0	0	0	0	0	0	0	0	0	0	0	0
		F	0	0	0	0	0	0	0	0	0	0	0	0	0	0	0	0	1	1
J151	PNEUMONIA DUE TO PSEUDOMONAS	M	0	0	0	0	0	0	0	0	0	0	0	0	0	0	0	0	0	0
		F	0	0	0	0	0	0	0	0	0	0	0	0	0	0	0	1	0	1
J152	PNEUMONIA DUE TO STAPHYLOCOCCUS	M	0	0	0	0	0	0	0	0	0	0	0	0	0	0	0	0	0	0
		F	0	0	0	0	0	0	0	0	0	0	0	0	0	1	0	1	0	2
J180	BRONCHOPNEUMONIA, UNSPECIFIED	M	0	0	0	0	0	0	0	0	0	0	0	0	0	0	0	0	0	0
		F	0	0	0	0	0	0	0	0	0	0	0	0	0	0	0	0	1	1
J181	LOBAR PNEUMONIA, UNSPECIFIED	M	0	0	0	0	0	0	0	0	0	0	0	0	0	0	0	0	0	0
		F	0	0	0	0	0	0	0	0	0	0	0	0	0	0	0	1	0	1
J189	PNEUMONIA, UNSPECIFIED	M	0	0	1	0	0	0	0	0	0	1	0	4	2	2	4	9	23	23
		F	0	0	0	0	0	0	0	0	0	1	1	0	3	4	4	19	32	32
J310	CHRONIC RHINITIS	M	0	0	0	0	0	0	0	0	0	0	0	0	0	0	0	1	1	1
		F	0	0	0	0	0	0	0	0	0	0	0	0	0	0	0	0	0	0
J387	OTHER DISEASES OF LARYNX	M	0	0	0	0	0	0	0	0	0	0	0	0	0	0	0	1	1	1
		F	0	0	0	0	0	0	0	0	0	0	0	0	0	0	0	0	0	0
J398	OTHER SPECIFIED DISEASES OF UPPER RESPIRATORY TRACT	M	0	0	0	0	0	0	0	0	0	1	0	0	0	0	0	0	1	1
		F	0	0	0	0	0	0	0	0	0	0	0	0	0	0	0	0	0	0
J40	BRONCHITIS, NOT SPECIFIED AS ACUTE OR CHRONIC	M	0	0	0	0	0	0	0	0	0	0	0	0	0	0	0	1	1	1
		F	0	0	0	0	0	0	0	0	0	0	0	0	0	0	0	1	1	1

TABLE C-18  
2010 VERMONT RESIDENT DEATHS - PAGE 21

AGE AT DEATH BY CAUSE AND SEX

INTERNATIONAL CLASSIFICATION OF DISEASES CODE (10TH REVISION)		SEX	AGE AT DEATH															TOTAL	
			<1	1-4	5-9	10-14	15-19	20-24	25-34	35-44	45-54	55-64	65-69	70-74	75-79	80-84	85+		
J42	UNSPECIFIED CHRONIC BRONCHITIS	M	0	0	0	0	0	0	0	0	0	0	0	0	0	0	0	1	1
		F	0	0	0	0	0	0	0	0	0	0	0	0	0	0	0	0	0
J439	EMPHYSEMA, UNSPECIFIED	M	0	0	0	0	0	0	0	0	1	2	2	5	2	1	2	2	17
		F	0	0	0	0	0	0	0	0	1	0	3	1	2	4	3	6	20
J440	CHRONIC OBSTRUCTIVE PULMONARY DISEASE WITH ACUTE LOWER RESPIRATORY INFECTION	M	0	0	0	0	0	0	0	0	1	1	5	1	8	11	5	32	
		F	0	0	0	0	0	0	0	0	0	0	4	3	6	13	15	41	
J441	CHRONIC OBSTRUCTIVE PULMONARY DISEASE WITH ACUTE EXACERBATION, UNSPECIFIED	M	0	0	0	0	0	0	0	0	0	0	0	0	0	0	1	1	
		F	0	0	0	0	0	0	0	0	0	0	0	0	0	1	1	2	
J448	OTHER SPECIFIED CHRONIC OBSTRUCTIVE PULMONARY DISEASE	M	0	0	0	0	0	0	0	0	0	0	0	0	0	0	1	1	
		F	0	0	0	0	0	0	0	0	0	0	0	0	0	0	0	0	0
J449	CHRONIC OBSTRUCTIVE PULMONARY DISEASE, UNSPECIFIED	M	0	0	0	0	0	0	0	1	2	6	12	18	9	17	15	80	
		F	0	0	0	0	0	0	0	5	2	5	13	19	21	18	42	125	
J459	ASTHMA, UNSPECIFIED	M	0	0	0	0	0	0	0	0	0	0	0	0	0	0	2	2	
		F	0	0	0	0	0	0	0	1	1	0	0	0	0	0	6	8	
J46	STATUS ASTHMATICUS	M	0	0	0	0	0	0	1	0	0	0	0	0	0	0	0	1	
		F	0	0	0	0	0	0	0	0	0	0	0	0	0	0	0	0	0
J47	BRONCHIECTASIS	M	0	0	0	0	0	0	0	0	0	0	0	0	0	0	1	1	
		F	0	0	0	0	0	0	0	0	0	0	0	0	0	0	1	1	
J61	PNEUMOCONIOSIS DUE TO ASBESTOS AND OTHER MINERAL FIBERS	M	0	0	0	0	0	0	0	0	0	0	1	0	0	0	0	1	
		F	0	0	0	0	0	0	0	0	0	0	0	0	0	0	0	0	0
J628	PNEUMOCONIOSIS DUE TO OTHER DUST CONTAINING SILICA	M	0	0	0	0	0	0	0	0	0	0	0	0	0	0	1	1	
		F	0	0	0	0	0	0	0	0	0	0	0	0	0	0	0	0	0
J690	PNEUMONITIS DUE TO FOOD AND VOMIT	M	0	0	0	0	0	0	1	0	0	0	1	0	0	4	9	15	
		F	0	0	0	0	0	0	1	0	0	0	0	0	2	3	4	10	
J80	ADULT RESPIRATORY DISTRESS SYNDROME	M	0	0	0	0	0	0	0	1	0	1	0	0	0	0	0	2	
		F	0	0	0	0	0	0	0	0	1	0	0	0	0	0	0	0	1
J81	PULMONARY EDEMA	M	0	0	0	0	0	0	0	0	0	0	0	0	0	0	0	0	
		F	0	0	0	0	0	0	0	0	0	0	0	0	0	1	0	1	
J82	PULMONARY EOSINOPHILIA, NOT ELSEWHERE CLASSIFIED	M	0	0	0	0	0	0	0	0	0	0	0	1	0	0	0	1	
		F	0	0	0	0	0	0	0	0	0	0	0	0	0	0	0	0	0
J840	ALVEOLAR AND PARIETOALVEOLAR CONDITIONS	M	0	0	0	0	0	0	0	0	0	0	0	0	0	0	1	1	
		F	0	0	0	0	0	0	0	0	0	0	0	0	0	0	0	0	0
J841	OTHER INTERSTITIAL PULMONARY DISEASES WITH FIBROSIS	M	0	0	0	0	0	0	0	3	1	2	2	1	3	4	3	19	
		F	0	0	0	0	0	0	0	0	0	0	0	2	2	2	8	14	

TABLE C-18  
2010 VERMONT RESIDENT DEATHS - PAGE 22

AGE AT DEATH BY CAUSE AND SEX

INTERNATIONAL CLASSIFICATION OF DISEASES CODE (10TH REVISION)		SEX	AGE AT DEATH															TOTAL	
			< 1	1	5	10	15	20	25	35	45	55	60	65	70	75	80		85 +
J849	INTERSTITIAL PULMONARY DISEASE, UNSPECIFIED	M	0	0	0	0	0	0	0	0	0	0	0	2	1	1	1	2	7
		F	0	0	0	0	0	0	0	0	0	0	0	0	1	0	2	2	1
J90	PLEURAL EFFUSION, NOT ELSEWHERE CLASSIFIED	M	0	0	0	0	0	0	0	0	0	0	0	0	0	0	0	2	2
		F	0	0	0	0	0	0	0	0	0	0	0	0	0	0	0	0	0
J969	RESPIRATORY FAILURE, UNSPECIFIED	M	0	0	0	0	0	0	0	0	0	0	0	0	0	0	0	0	0
		F	0	0	0	0	0	0	0	0	0	0	0	0	0	0	1	0	1
J984	OTHER DISORDERS OF LUNG	M	0	0	0	0	0	0	0	0	0	0	0	0	0	0	0	0	0
		F	0	0	0	0	0	0	0	0	1	0	0	0	0	1	0	2	4
J986	DISORDERS OF DIAPHRAGM	M	0	0	0	0	0	0	0	0	0	0	0	0	0	0	1	0	1
		F	0	0	0	0	0	0	0	0	0	0	0	0	0	0	0	0	0
J988	OTHER SPECIFIED RESPIRATORY DISORDERS	M	0	0	0	0	0	0	0	0	1	0	0	0	0	0	0	0	1
		F	0	0	0	0	0	0	0	0	0	0	0	0	0	0	0	1	1
J989	RESPIRATORY DISORDER, UNSPECIFIED	M	0	0	0	0	0	0	0	0	0	0	0	0	0	0	0	1	1
		F	0	0	0	0	0	0	0	0	0	0	0	0	0	0	0	1	1
K088	OTHER SPECIFIED DISORDERS OF TEETH AND SUPPORTING STRUCTURES	M	0	0	0	0	0	0	0	0	0	0	0	0	0	0	0	0	0
		F	0	0	0	0	0	0	0	0	0	0	1	0	0	1	0	2	
K20	ESOPHAGITIS	M	0	0	0	0	0	0	0	0	0	0	0	0	0	0	0	0	0
		F	0	0	0	0	0	0	0	0	0	0	0	0	0	0	0	1	1
K219	GASTROESOPHAGEAL REFLUX DISEASE WITHOUT ESOPHAGITIS	M	0	0	0	0	0	0	0	0	0	0	0	0	0	0	0	0	0
		F	0	0	0	0	0	0	0	0	0	0	0	0	0	0	0	1	1
K223	PERFORATION OF ESOPHAGUS	M	0	0	0	0	0	0	0	0	0	0	0	0	0	0	0	0	0
		F	0	0	0	0	0	0	0	0	0	0	0	0	0	0	0	1	1
K225	DIVERTICULUM OF ESOPHAGUS, ACQUIRED	M	0	0	0	0	0	0	0	0	0	0	0	0	0	0	0	0	0
		F	0	0	0	0	0	0	0	0	0	0	0	0	0	0	0	1	1
K254	GASTRIC ULCER, CHRONIC OR UNSPECIFIED WITH HAEMORRHAGE	M	0	0	0	0	0	0	0	0	0	0	0	0	0	0	0	0	0
		F	0	0	0	0	0	0	0	0	0	0	0	0	1	0	0	1	
K259	GASTRIC ULCER, UNSPECIFIED AS ACUTE OR CHRONIC, WITHOUT HAEMORRHAGE OR PERFORATION	M	0	0	0	0	0	0	0	0	0	0	0	0	0	0	0	0	0
		F	0	0	0	0	0	0	0	0	0	0	0	0	0	0	0	1	1
K275	PEPTIC ULCER, SITE UNSPECIFIED, CHRONIC OR UNSPECIFIED WITH PERFORATION	M	0	0	0	0	0	0	0	0	0	1	0	0	0	0	0	0	1
		F	0	0	0	0	0	0	0	0	0	0	0	0	0	0	0	0	0
K317	POLYP OF STOMACH AND DUODENUM	M	0	0	0	0	0	0	0	0	0	0	0	0	0	0	0	1	1
		F	0	0	0	0	0	0	0	0	0	0	0	0	0	0	0	0	0

AGE AT DEATH BY CAUSE AND SEX

INTERNATIONAL CLASSIFICATION OF DISEASES CODE (10TH REVISION)		SEX	AGE AT DEATH															TOTAL	
			<1	1-4	5-9	10-14	15-19	20-24	25-34	35-44	45-54	55-64	65-69	70-74	75-79	80-84	85+		
K403	UNILATERAL OR UNSPECIFIED INGUINAL HERNIA, WITH OBSTRUCTION, WITHOUT GANGRENE	M	0	0	0	0	0	0	0	0	0	0	0	0	1	0	1	0	2
		F	0	0	0	0	0	0	0	0	0	0	0	0	0	0	0	0	0
K439	VENTRAL HERNIA WITHOUT OBSTRUCTION OR GANGRENE	M	0	0	0	0	0	0	0	0	0	0	0	0	0	0	0	0	0
		F	0	0	0	0	0	0	0	0	0	0	1	0	0	0	0	0	1
K449	DIAPHRAGMATIC HERNIA WITHOUT OBSTRUCTION OR GANGRENE	M	0	0	0	0	0	0	0	0	0	0	0	0	0	0	1	1	2
		F	0	0	0	0	0	0	0	0	0	0	0	0	0	0	0	0	0
K460	UNSPECIFIED ABDOMINAL HERNIA WITH OBSTRUCTION, WITHOUT GANGRENE	M	0	0	0	0	0	0	0	0	0	0	0	0	0	0	0	1	1
		F	0	0	0	0	0	0	0	0	0	0	0	0	0	0	0	0	0
K509	CROHN'S DISEASE, UNSPECIFIED	M	0	0	0	0	0	0	0	0	1	0	0	0	0	0	0	0	1
		F	0	0	0	0	0	0	0	0	0	0	0	1	1	0	0	0	2
K529	NONINFECTIVE GASTROENTERITIS AND COLITIS, UNSPECIFIED	M	0	0	0	0	0	0	0	0	0	0	0	0	0	0	0	2	2
		F	0	0	0	0	0	0	0	0	0	0	0	0	0	0	0	1	1
K550	ACUTE VASCULAR DISORDERS OF INTESTINE	M	0	0	0	0	0	0	0	0	0	0	1	0	0	0	0	0	1
		F	0	0	0	0	0	0	0	0	0	0	0	0	2	0	2	0	4
K551	CHRONIC VASCULAR DISORDERS OF INTESTINE	M	0	0	0	0	0	0	0	0	0	0	0	0	0	0	0	0	0
		F	0	0	0	0	0	0	0	0	1	0	0	0	0	0	0	0	1
K559	VASCULAR DISORDER OF INTESTINE, UNSPECIFIED	M	0	0	0	0	0	0	0	1	0	0	1	1	0	0	2	5	
		F	0	0	0	0	0	1	0	0	1	0	1	2	0	2	6	13	
K562	VOLVULUS	M	0	0	0	0	0	0	0	0	0	0	0	0	0	0	0	0	0
		F	0	0	0	0	0	0	0	0	0	0	0	0	0	0	1	1	1
K564	OTHER IMPACTION OF INTESTINE	M	0	0	0	0	0	0	0	0	0	0	0	0	0	0	0	0	0
		F	0	0	0	0	0	0	0	0	0	0	0	1	0	0	0	0	1
K565	INTESTINAL ADHESIONS [BANDS] WITH OBSTRUCTION	M	0	0	0	0	0	0	0	0	0	0	0	0	1	0	0	0	1
		F	0	0	0	0	0	0	0	0	0	0	0	0	0	1	0	0	1
K566	OTHER AND UNSPECIFIED INTESTINAL OBSTRUCTION	M	0	0	0	0	0	0	0	0	0	0	1	0	1	3	0	5	
		F	0	0	0	0	0	0	0	0	0	0	0	1	2	3	6	12	
K567	ILEUS, UNSPECIFIED	M	0	0	0	0	0	0	0	0	0	0	0	0	0	0	0	0	0
		F	0	0	0	0	0	0	0	0	0	0	0	0	0	1	0	0	1
K578	DIVERTICULAR DISEASE OF INTESTINE, PART UNSPECIFIED, WITH PERFORATION AND ABSCESS	M	0	0	0	0	0	0	0	0	0	0	1	0	0	2	0	3	
		F	0	0	0	0	0	0	0	0	0	0	0	0	0	1	2	0	3
K579	DIVERTICULAR DISEASE OF INTESTINE, PART UNSPECIFIED, WITHOUT PERFORATION AND ABSCESS	M	0	0	0	0	0	0	0	0	1	0	0	0	0	0	0	0	1
		F	0	0	0	0	0	0	0	0	0	0	0	1	0	0	0	0	1
K631	PERFORATION OF INTESTINE (NONTRAUMATIC)	M	0	0	0	0	0	0	0	0	0	0	0	0	0	0	0	0	0
		F	0	0	0	0	0	0	0	0	0	1	0	0	0	0	1	0	2



AGE AT DEATH BY CAUSE AND SEX

INTERNATIONAL CLASSIFICATION OF DISEASES CODE (10TH REVISION)		SEX	AGE AT DEATH															TOTAL	
			< 1	1-4	5-9	10-14	15-19	20-24	25-34	35-44	45-54	55-64	65-69	70-74	75-79	80-84	85+		
K659	PERITONITIS, UNSPECIFIED	M	0	0	0	0	0	0	0	0	0	0	0	0	0	0	0	0	0
		F	0	0	0	0	0	0	0	1	0	0	0	0	0	1	0	0	2
K661	HEMOPERITONEUM	M	0	0	0	0	0	0	0	0	0	0	0	0	0	0	0	0	0
		F	0	0	0	0	0	0	0	0	0	0	0	0	1	0	0	0	1
K700	ALCOHOLIC FATTY LIVER	M	0	0	0	0	0	0	0	0	0	0	0	0	0	0	0	0	0
		F	0	0	0	0	0	0	0	0	1	0	0	0	0	0	0	0	1
K701	ALCOHOLIC HEPATITIS	M	0	0	0	0	0	0	0	0	0	1	0	0	0	0	0	0	1
		F	0	0	0	0	0	0	0	0	1	1	0	0	0	0	0	0	2
K703	ALCOHOLIC CIRRHOSIS OF LIVER	M	0	0	0	0	0	0	1	4	3	4	1	2	0	1	0	16	
		F	0	0	0	0	0	0	1	1	0	1	2	0	0	0	0	5	
K704	ALCOHOLIC HEPATIC FAILURE	M	0	0	0	0	0	0	0	1	0	0	0	0	0	1	0	2	
		F	0	0	0	0	0	0	2	0	0	0	0	1	0	0	0	3	
K709	ALCOHOLIC LIVER DISEASE, UNSPECIFIED	M	0	0	0	0	0	0	0	0	2	0	0	0	0	0	0	2	
		F	0	0	0	0	0	0	0	0	0	0	1	0	0	0	0	1	
K729	HEPATIC FAILURE, UNSPECIFIED	M	0	0	0	0	0	0	0	0	0	0	1	1	1	0	0	3	
		F	0	0	0	0	0	0	0	1	0	1	0	0	0	0	0	2	
K746	OTHER AND UNSPECIFIED CIRRHOSIS OF LIVER	M	0	0	0	0	0	0	0	1	1	0	0	5	2	0	0	9	
		F	0	0	0	0	0	0	0	1	2	0	2	2	1	2	3	13	
K754	AUTOIMMUNE HEPATITIS	M	0	0	0	0	0	0	0	0	0	0	0	0	0	0	0	0	
		F	0	0	0	0	0	0	0	0	0	1	0	0	0	0	0	1	
K760	FATTY (CHANGE OF) LIVER, NOT ELSEWHERE CLASSIFIED	M	0	0	0	0	0	0	0	0	0	0	0	0	1	0	0	1	
		F	0	0	0	0	0	0	0	0	0	0	1	0	0	0	0	1	
K761	CHRONIC PASSIVE CONGESTION OF LIVER	M	0	0	0	0	0	0	0	0	0	0	0	0	0	0	0	0	
		F	0	0	0	0	0	0	0	0	0	0	0	0	0	1	0	1	
K766	PORTAL HYPERTENSION	M	0	0	0	0	0	0	0	0	1	1	0	0	0	0	0	2	
		F	0	0	0	0	0	0	0	0	0	0	0	0	0	0	0	0	
K768	OTHER SPECIFIED DISEASES OF LIVER	M	0	0	0	0	0	0	0	0	0	0	0	0	0	0	0	0	
		F	0	0	0	0	0	0	0	0	0	0	0	0	1	0	0	1	
K800	CALCULUS OF GALLBLADDER WITH ACUTE CHOLECYSTITIS	M	0	0	0	0	0	0	0	0	1	0	0	0	0	0	0	1	
		F	0	0	0	0	0	0	0	0	0	0	0	0	0	0	0	0	
K801	CALCULUS OF GALLBLADDER WITH OTHER CHOLECYSTITIS	M	0	0	0	0	0	0	0	0	0	0	0	0	0	0	0	0	
		F	0	0	0	0	0	0	0	0	0	0	0	0	0	0	1	1	
K802	CALCULUS OF GALLBLADDER WITHOUT CHOLECYSTITIS	M	0	0	0	0	0	0	0	0	0	0	0	0	0	0	1	1	
		F	0	0	0	0	0	0	0	0	0	1	0	0	0	0	0	1	

AGE AT DEATH BY CAUSE AND SEX

INTERNATIONAL CLASSIFICATION OF DISEASES CODE (10TH REVISION)		SEX	AGE AT DEATH															TOTAL	
			< 1	1-4	5-9	10-14	15-19	20-24	25-34	35-44	45-54	55-64	65-69	70-74	75-79	80-84	85 +		
K810	ACUTE CHOLECYSTITIS	M	0	0	0	0	0	0	0	0	0	0	0	0	0	0	0	1	1
		F	0	0	0	0	0	0	0	0	0	1	0	0	0	0	0	1	2
K819	CHOLECYSTITIS, UNSPECIFIED	M	0	0	0	0	0	0	0	0	0	0	0	1	0	0	1	1	3
		F	0	0	0	0	0	0	0	0	0	0	0	0	0	0	0	3	3
K830	CHOLANGITIS	M	0	0	0	0	0	0	0	0	0	0	0	1	0	1	0	0	2
		F	0	0	0	0	0	0	0	0	0	1	0	0	0	0	2	1	4
K831	OBSTRUCTION OF BILE DUCT	M	0	0	0	0	0	0	0	0	0	0	0	0	0	0	0	1	1
		F	0	0	0	0	0	0	0	0	0	0	0	0	0	0	0	0	0
K852	ALCOHOL-INDUCED ACUTE PANCREATITIS	M	0	0	0	0	0	0	0	1	0	0	0	1	0	0	0	0	2
		F	0	0	0	0	0	0	0	0	0	0	0	0	0	0	0	0	0
K859	ACUTE PANCREATITIS, UNSPECIFIED	M	0	0	0	0	0	0	0	0	0	0	0	0	1	0	0	2	3
		F	0	0	0	0	0	0	0	0	2	1	0	0	0	0	0	1	4
K922	GASTROINTESTINAL HEMORRHAGE, UNSPECIFIED	M	0	0	0	0	0	0	0	0	0	0	0	0	2	2	2	2	8
		F	0	0	0	0	0	0	0	0	0	0	0	0	0	1	4	8	13
L031	CELLULITIS OF OTHER PARTS OF LIMB	M	0	0	0	0	0	0	0	0	0	0	0	0	0	0	0	1	1
		F	0	0	0	0	0	0	0	0	0	0	0	0	0	0	1	1	2
L039	CELLULITIS, UNSPECIFIED	M	0	0	0	0	0	0	0	0	1	1	0	0	1	0	0	1	4
		F	0	0	0	0	0	0	0	0	0	0	1	0	0	0	0	3	4
L089	LOCAL INFECTION OF SKIN AND SUBCUTANEOUS TISSUE, UNSPECIFIED	M	0	0	0	0	0	0	0	0	0	0	0	0	0	0	0	0	0
		F	0	0	0	0	0	0	0	0	0	0	0	0	0	0	0	1	1
L97	ULCER OF LOWER LIMB, NOT ELSEWHERE CLASSIFIED	M	0	0	0	0	0	0	0	0	0	0	0	0	1	0	0	0	1
		F	0	0	0	0	0	0	0	0	0	0	0	0	0	0	0	0	0
M009	PYOGENIC ARTHRITIS, UNSPECIFIED	M	0	0	0	0	0	0	0	0	0	0	0	0	0	0	0	1	1
		F	0	0	0	0	0	0	0	0	0	0	0	0	0	0	0	2	2
M051	RHEUMATOID LUNG DISEASE	M	0	0	0	0	0	0	0	0	0	0	0	0	0	0	0	0	0
		F	0	0	0	0	0	0	0	0	0	0	0	0	0	0	0	1	1
M069	RHEUMATOID ARTHRITIS, UNSPECIFIED	M	0	0	0	0	0	0	0	0	0	0	0	0	0	0	0	0	0
		F	0	0	0	0	0	0	0	0	1	0	0	0	0	1	1	1	4
M109	GOUT, UNSPECIFIED	M	0	0	0	0	0	0	0	1	0	0	0	0	0	0	0	0	1
		F	0	0	0	0	0	0	0	0	0	0	0	0	0	0	0	0	0
M192	SECONDARY ARTHROSIS OF OTHER JOINTS	M	0	0	0	0	0	0	0	0	0	0	0	0	0	0	0	0	0
		F	0	0	0	0	0	0	0	0	0	0	0	0	0	0	0	1	1
M199	ARTHROSIS, UNSPECIFIED	M	0	0	0	0	0	0	0	0	0	0	0	0	0	0	0	1	1
		F	0	0	0	0	0	0	0	0	0	1	0	0	0	0	0	1	2

TABLE C-18  
2010 VERMONT RESIDENT DEATHS - PAGE 26

AGE AT DEATH BY CAUSE AND SEX

INTERNATIONAL CLASSIFICATION OF DISEASES CODE (10TH REVISION)		SEX	AGE AT DEATH															TOTAL	
			< 1	1-4	5-9	10-14	15-19	20-24	25-34	35-44	45-54	55-64	65-69	70-74	75-79	80-84	85 +		
M311	THROMBOTIC MICROANGIOPATHY	M	0	0	0	0	0	0	0	0	0	0	0	0	0	0	0	0	0
		F	0	0	0	0	0	0	0	0	0	0	0	1	0	0	0	0	0
M313	WEGENER'S GRANULOMATOSIS	M	0	0	0	0	0	0	0	0	0	0	0	1	1	0	0	1	
		F	0	0	0	0	0	0	0	0	0	1	0	0	0	0	0	0	
M332	POLYMYOSITIS	M	0	0	0	0	0	0	0	0	0	0	1	0	0	0	0	0	
		F	0	0	0	0	0	0	0	0	0	0	0	0	0	0	0	0	
M348	OTHER FORMS OF SYSTEMIC SCLEROSIS	M	0	0	0	0	0	0	0	0	0	0	0	0	0	0	0	0	
		F	0	0	0	0	0	0	0	0	0	0	0	0	0	0	1	0	
M350	SICCA SYNDROME [SJOJREN]	M	0	0	0	0	0	0	0	0	0	0	0	0	0	0	0	0	
		F	0	0	0	0	0	0	0	0	0	0	0	0	0	0	1	0	
M402	OTHER AND UNSPECIFIED KYPHOSIS	M	0	0	0	0	0	0	0	0	0	0	0	0	0	0	0	0	
		F	0	0	0	0	0	0	0	0	0	0	0	0	0	0	1	0	
M415	OTHER SECONDARY SCOLIOSIS	M	0	0	0	0	0	0	0	0	0	0	0	0	0	0	0	0	
		F	0	0	0	0	0	0	0	0	0	0	0	0	0	0	0	1	
M462	OSTEOMYELITIS OF VERTEBRA	M	0	0	0	0	0	0	0	0	0	0	0	1	0	0	0	0	
		F	0	0	0	0	0	0	0	0	0	0	0	0	0	0	0	0	
M480	SPINAL STENOSIS	M	0	0	0	0	0	0	0	0	0	0	0	0	0	0	0	0	
		F	0	0	0	0	0	0	0	0	0	0	0	0	0	1	0	1	
M609	MYOSITIS, UNSPECIFIED	M	0	0	0	0	0	0	0	0	0	0	0	0	0	0	0	1	
		F	0	0	0	0	0	0	0	0	0	0	0	0	1	0	0	0	
M622	ISCHAEMIC INFARCTION OF MUSCLE	M	0	0	0	0	0	0	0	0	0	0	0	0	0	0	0	0	
		F	0	0	0	0	0	0	0	0	0	1	0	0	0	0	0	0	
M628	OTHER SPECIFIED DISORDERS OF MUSCLE	M	0	0	0	0	0	0	0	0	0	0	0	0	0	0	0	1	
		F	0	0	0	0	0	0	0	0	0	0	0	0	0	0	0	1	
M809	UNSPECIFIED OSTEOPOROSIS WITH PATHOLOGICAL FRACTURE	M	0	0	0	0	0	0	0	0	0	0	0	0	0	0	0	0	
		F	0	0	0	0	0	0	0	0	0	0	0	0	0	0	0	6	
M818	OTHER OSTEOPOROSIS	M	0	0	0	0	0	0	0	0	0	0	0	0	0	0	0	0	
		F	0	0	0	0	0	0	0	0	0	0	0	0	0	0	0	1	
M819	OSTEOPOROSIS, UNSPECIFIED	M	0	0	0	0	0	0	0	0	0	0	0	0	0	0	0	1	
		F	0	0	0	0	0	0	0	0	0	0	0	0	0	0	0	3	
M866	OTHER CHRONIC OSTEOMYELITIS	M	0	0	0	0	0	0	0	0	0	0	0	0	0	0	0	1	
		F	0	0	0	0	0	0	0	0	0	0	0	0	0	0	0	0	
M889	PAGET'S DISEASE OF BONE, UNSPECIFIED	M	0	0	0	0	0	0	0	0	0	0	0	0	0	0	0	1	
		F	0	0	0	0	0	0	0	0	0	0	0	0	0	0	0	0	

TABLE C-18  
2010 VERMONT RESIDENT DEATHS - PAGE 27

AGE AT DEATH BY CAUSE AND SEX

INTERNATIONAL CLASSIFICATION OF DISEASES CODE (10TH REVISION)		SEX	AGE AT DEATH															TOTAL		
			<1	1-4	5-9	10-14	15-19	20-24	25-34	35-44	45-54	55-64	65-69	70-74	75-79	80-84	85+			
M953	ACQUIRED DEFORMITY OF NECK	M	0	0	0	0	0	0	0	0	0	0	0	0	0	0	0	0	0	0
		F	0	0	0	0	0	0	0	0	0	0	0	0	0	0	1	0	0	1
N039	CHRONIC NEPHRITIC SYNDROME, UNSPECIFIED	M	0	0	0	0	0	0	0	0	0	0	0	0	0	1	1	1	3	
		F	0	0	0	0	0	0	0	0	0	0	0	0	0	2	3	2	7	
N12	TUBULO-INTERSTITIAL NEPHRITIS, NOT SPECIFIED AS ACUTE OR CHRONIC	M	0	0	0	0	0	0	0	0	0	0	0	0	0	0	0	0	0	
		F	0	0	0	0	0	0	0	0	0	0	0	0	0	0	0	1	1	
N170	ACUTE RENAL FAILURE WITH TUBULAR NECROSIS	M	0	0	0	0	0	0	0	0	0	0	0	1	0	0	0	0	1	
		F	0	0	0	0	0	0	0	0	0	0	0	0	0	0	0	0	0	
N172	ACUTE RENAL FAILURE WITH MEDULLARY NECROSIS	M	0	0	0	0	0	0	0	0	1	0	0	0	0	0	0	0	1	
		F	0	0	0	0	0	0	0	0	0	0	0	0	0	0	0	0	0	
N179	ACUTE RENAL FAILURE, UNSPECIFIED	M	0	0	0	0	0	0	0	0	0	0	0	0	1	1	0	1	3	
		F	0	0	0	0	0	0	0	0	0	0	0	1	0	0	0	2	3	
N180	END-STAGE RENAL DISEASE	M	0	0	0	0	0	0	0	0	1	0	0	1	1	0	2	0	5	
		F	0	0	0	0	0	0	0	0	0	0	0	2	0	0	0	1	3	
N189	CHRONIC RENAL FAILURE, UNSPECIFIED	M	0	0	0	0	0	0	0	0	0	0	0	0	0	1	3	1	5	
		F	0	0	0	0	0	0	0	0	0	0	0	0	0	0	2	5	7	
N19	UNSPECIFIED RENAL FAILURE	M	0	0	0	0	0	0	0	0	0	0	0	1	1	0	0	4	6	
		F	0	0	0	0	0	0	0	0	1	0	1	0	0	0	0	4	6	
N200	CALCULUS OF KIDNEY	M	0	0	0	0	0	0	0	0	0	0	0	0	0	0	0	0	0	
		F	0	0	0	0	0	0	0	0	0	0	0	1	1	0	0	0	2	
N289	DISORDER OF KIDNEY AND URETER, UNSPECIFIED	M	0	0	0	0	0	0	1	0	0	0	0	0	0	0	0	0	1	
		F	0	0	0	0	0	0	0	0	0	0	0	0	0	0	0	0	0	
N319	NEUROMUSCULAR DYSFUNCTION OF BLADDER, UNSPECIFIED	M	0	0	0	0	0	0	0	0	0	0	0	0	0	0	0	0	0	
		F	0	0	0	0	0	0	0	0	0	0	0	0	0	0	0	1	1	
N320	BLADDER-NECK OBSTRUCTION	M	0	0	0	0	0	0	0	0	0	0	0	0	0	0	0	1	1	
		F	0	0	0	0	0	0	0	0	0	0	0	0	0	0	0	0	0	
N321	DISORDERS OF BLADDER: VESICOINTESTINAL FISTULA	M	0	0	0	0	0	0	0	0	0	1	0	0	0	0	0	0	1	
		F	0	0	0	0	0	0	0	0	0	0	0	0	0	0	0	1	1	
N329	BLADDER DISORDER, UNSPECIFIED	M	0	0	0	0	0	0	0	0	0	0	0	0	0	0	0	0	0	
		F	0	0	0	0	0	0	0	0	0	0	0	0	0	0	0	1	1	
N390	URINARY TRACT INFECTION, SITE NOT SPECIFIED	M	0	0	0	0	0	0	0	0	0	0	1	0	0	2	2	3	8	
		F	0	0	0	0	0	0	0	1	0	0	1	0	1	3	1	14	21	
N40	HYPERPLASIA OF PROSTATE	M	0	0	0	0	0	0	0	0	0	0	0	0	0	1	0	2	3	
		F	0	0	0	0	0	0	0	0	0	0	0	0	0	0	0	0	0	

AGE AT DEATH BY CAUSE AND SEX

INTERNATIONAL CLASSIFICATION OF DISEASES CODE (10TH REVISION)	SEX	AGE AT DEATH																TOTAL	
		<1	1-4	5-9	10-14	15-19	20-24	25-34	35-44	45-54	55-59	60-64	65-69	70-74	75-79	80-84	85+		
N429 DISORDER OF PROSTATE, UNSPECIFIED	M	0	0	0	0	0	0	0	0	0	0	0	0	0	0	0	0	1	1
	F	0	0	0	0	0	0	0	0	0	0	0	0	0	0	0	0	0	0
N823 FISTULA OF VAGINA TO LARGE INTESTINE	M	0	0	0	0	0	0	0	0	0	0	0	0	0	0	0	0	0	0
	F	0	0	0	0	0	0	0	0	0	0	0	0	0	1	0	0	0	1
O994 DISEASES OF THE CIRCULATORY SYSTEM COMPLICATING PREGNANCY, CHILDBIRTH, AND THE PUERPERIUM	M	0	0	0	0	0	0	0	0	0	0	0	0	0	0	0	0	0	0
	F	0	0	0	0	0	0	1	0	0	0	0	0	0	0	0	0	0	1
O998 OTHER SPECIFIED DISEASES AND CONDITIONS COMPLICATING PREGNANCY, CHILDBIRTH, AND THE PUERPERIUM	M	0	0	0	0	0	0	0	0	0	0	0	0	0	0	0	0	0	0
	F	0	0	0	0	0	0	1	0	0	0	0	0	0	0	0	0	0	1
P010 FETUS AND NEWBORN AFFECTED BY INCOMPETENT CERVIX	M	0	0	0	0	0	0	0	0	0	0	0	0	0	0	0	0	0	0
	F	2	0	0	0	0	0	0	0	0	0	0	0	0	0	0	0	0	2
P011 NEWBORN AFFECTED BY PREMATURE RUPTURE OF MEMBRANES	M	2	0	0	0	0	0	0	0	0	0	0	0	0	0	0	0	0	2
	F	0	0	0	0	0	0	0	0	0	0	0	0	0	0	0	0	0	0
P021 FETUS AND NEWBORN AFFECTED BY OTHER FORMS OF PLACENTAL SEPARATION AND HEMORRHAGE	M	1	0	0	0	0	0	0	0	0	0	0	0	0	0	0	0	0	1
	F	0	0	0	0	0	0	0	0	0	0	0	0	0	0	0	0	0	0
P027 FETUS AND NEWBORN AFFECTED BY CHORIOAMNIONITIS	M	0	0	0	0	0	0	0	0	0	0	0	0	0	0	0	0	0	0
	F	1	0	0	0	0	0	0	0	0	0	0	0	0	0	0	0	0	1
P044 FETUS AND NEWBORN AFFECTED BY MATERNAL USE OF DRUGS OF ADDICTION	F	1	0	0	0	0	0	0	0	0	0	0	0	0	0	0	0	0	1
	M	0	0	0	0	0	0	0	0	0	0	0	0	0	0	0	0	0	0
P073 OTHER PRETERM INFANTS	M	0	0	0	0	0	0	0	0	0	0	0	0	0	0	0	0	0	0
	F	1	0	0	0	0	0	0	0	0	0	0	0	0	0	0	0	0	1
P291 NEONATAL CARDIAC DYSRHYTHMIA	M	1	0	0	0	0	0	0	0	0	0	0	0	0	0	0	0	0	1
	F	0	0	0	0	0	0	0	0	0	0	0	0	0	0	0	0	0	0
P293 PERSISTENT FETAL CIRCULATION	M	1	0	0	0	0	0	0	0	0	0	0	0	0	0	0	0	0	1
	F	0	0	0	0	0	0	0	0	0	0	0	0	0	0	0	0	0	0
P350 CONGENITAL RUBELLA SYNDROME	M	0	0	0	0	0	0	0	0	0	0	0	0	0	0	0	0	0	0
	F	0	0	0	0	0	0	0	0	1	0	0	0	0	0	0	0	0	1
P523 UNSPECIFIED INTRAVENTRICULAR (NONTRAUMATIC) HEMORRHAGE OF NEWBORN	M	0	0	0	0	0	0	0	0	0	0	0	0	0	0	0	0	0	0
	F	1	0	0	0	0	0	0	0	0	0	0	0	0	0	0	0	0	1
P77 NECROTIZING ENTEROCOLITIS OF NEWBORN	M	0	0	0	0	0	0	0	0	0	0	0	0	0	0	0	0	0	0
	F	1	0	0	0	0	0	0	0	0	0	0	0	0	0	0	0	0	1
P916 HYPOXIC ISCHAEMIC ENCEPHALOPATHY OF NEWBORN	M	1	0	0	0	0	0	0	0	0	0	0	0	0	0	0	0	0	1
	F	0	0	0	0	0	0	0	0	0	0	0	0	0	0	0	0	0	0

AGE AT DEATH BY CAUSE AND SEX

INTERNATIONAL CLASSIFICATION OF DISEASES CODE (10TH REVISION)		SEX	AGE AT DEATH															TOTAL
			< 1	1-4	5-9	10-14	15-19	20-24	25-34	35-44	45-54	55-59	60-64	65-69	70-74	75-79	80-84	
Q039	CONGENITAL HYDROCEPHALUS, UNSPECIFIED	M	0	0	0	0	0	0	0	0	1	0	0	0	1	0	0	2
		F	0	0	0	0	0	0	0	0	0	0	0	0	0	0	0	0
Q070	ARNOLD-CHIARI SYNDROME	M	0	0	0	0	0	0	0	0	0	0	0	0	0	0	0	0
		F	0	0	1	0	0	0	0	0	0	0	0	0	0	0	0	1
Q158	OTHER SPECIFIED CONGENITAL MALFORMATIONS OF EYE	M	0	0	0	0	0	0	0	0	0	0	0	0	0	0	0	0
		F	0	0	0	0	0	0	0	0	0	0	0	0	1	0	0	1
Q224	CONGENITAL TRICUSPID STENOSIS	M	0	0	0	0	0	0	1	0	0	0	0	0	0	0	0	1
		F	0	0	0	0	0	0	0	0	0	0	0	0	0	0	0	0
Q231	CONGENITAL INSUFFICIENCY OF AORTIC VALVE	M	0	0	0	0	1	0	0	0	0	0	0	0	0	0	0	1
		F	0	0	0	0	0	0	0	0	0	0	0	0	0	0	0	0
Q234	HYPOPLASTIC LEFT HEART SYNDROME	M	0	0	0	0	0	0	0	0	0	0	0	0	0	0	0	0
		F	1	0	0	0	0	0	0	0	0	0	0	0	0	0	0	1
Q244	CONGENITAL SUBAORTIC STENOSIS	M	0	0	0	0	0	0	0	0	0	0	0	0	0	0	0	0
		F	0	0	0	0	0	0	0	0	0	0	0	0	0	0	1	1
Q249	CONGENITAL MALFORMATION OF THE HEART, UNSPECIFIED	M	0	0	0	0	0	0	0	0	0	0	0	0	0	0	0	0
		F	0	0	0	0	0	0	0	0	0	0	0	0	0	0	1	1
Q602	RENAL AGENESIS, UNSPECIFIED	M	0	0	0	0	0	0	0	0	0	0	0	0	0	0	0	0
		F	1	0	0	0	0	0	0	0	0	0	0	0	0	0	0	1
Q796	EHLERS-DANLOS SYNDROME	M	0	0	0	0	0	0	0	0	0	0	1	0	0	0	0	1
		F	0	0	0	0	0	0	0	0	0	0	0	0	0	0	0	0
Q820	HEREDITARY LYMPHEDEMA	M	0	0	0	0	0	0	0	0	0	0	0	0	0	0	0	0
		F	0	0	0	0	0	0	0	0	0	0	0	0	0	1	0	1
Q871	CONGENITAL MALFORMATION SYNDROMES PREDOMINANTLY ASSOCIATED WITH SHORT STATURE	M	0	0	0	0	0	0	0	0	0	0	0	0	0	0	0	0
		F	0	0	0	0	0	1	0	0	0	0	0	0	0	0	0	1
Q909	DOWN'S SYNDROME, UNSPECIFIED	M	0	0	0	0	0	0	0	1	0	0	0	0	0	0	0	1
		F	0	0	0	0	0	0	0	0	0	0	1	0	0	0	0	1
Q933	DELETION OF SHORT ARM OF CHROMOSOME 4	M	0	0	0	0	0	0	0	0	0	0	0	0	0	0	0	0
		F	0	0	0	0	0	0	1	0	0	0	0	0	0	0	0	1
R048	HEMORRHAGE FROM OTHER SITES IN RESPIRATORY PASSAGES	M	0	0	0	0	0	0	0	0	0	0	0	0	0	0	1	1
		F	0	0	0	0	0	0	0	0	0	0	0	0	0	0	0	0
R53	MALAISE AND FATIGUE	M	0	0	0	0	0	0	0	0	0	0	0	0	0	0	0	0
		F	0	0	0	0	0	0	0	0	0	0	0	0	0	0	2	2
R54	SENILITY	M	0	0	0	0	0	0	0	0	0	0	0	0	0	1	5	6
		F	0	0	0	0	0	0	0	0	0	0	0	0	0	1	7	8

AGE AT DEATH BY CAUSE AND SEX

INTERNATIONAL CLASSIFICATION OF DISEASES CODE (10TH REVISION)		SEX	AGE AT DEATH															TOTAL	
			< 1	1-4	5-9	10-14	15-19	20-24	25-34	35-44	45-54	55-64	65-69	70-74	75-79	80-84	85+		
R578	OTHER SHOCK	M	0	0	0	0	0	0	0	0	0	0	0	0	0	0	0	1	1
		F	0	0	0	0	0	0	0	0	0	0	0	0	0	0	0	0	0
R58	HEMORRHAGE, NOT ELSEWHERE CLASSIFIED	M	0	0	0	0	0	0	0	0	0	0	0	0	1	0	0	0	1
		F	0	0	0	0	0	0	0	0	0	0	0	0	0	0	0	0	0
R64	CACHEXIA	M	0	0	0	0	0	0	0	0	0	0	0	0	0	0	0	0	0
		F	0	0	0	0	0	0	0	0	0	0	0	0	0	0	0	1	1
R688	OTHER SPECIFIED GENERAL SYMPTOMS AND SIGNS	M	0	0	0	0	0	0	0	0	0	0	0	0	0	0	0	0	0
		F	0	0	0	0	0	0	0	1	0	0	0	0	0	0	0	0	1
R95	SUDDEN INFANT DEATH SYNDROME	M	1	0	0	0	0	0	0	0	0	0	0	0	0	0	0	0	1
		F	1	0	0	0	0	0	0	0	0	0	0	0	0	0	0	0	1
R99	OTHER ILL-DEFINED AND UNSPECIFIED CAUSES OF MORTALITY	M	0	0	0	0	0	0	1	0	2	2	1	0	1	1	0	2	10
		F	2	0	0	0	0	0	1	1	1	0	1	0	0	2	1	0	9
V031	PEDESTRIAN INJURED IN TRAFFIC ACCIDENT WITH CAR, PICK-UP TRUCK, OR VAN	M	0	0	0	0	0	0	1	0	0	0	1	0	0	0	0	0	2
		F	0	0	0	0	0	0	0	0	0	0	0	0	0	1	1	0	2
V139	UNSPECIFIED PEDAL CYCLIST INJURED IN TRAFFIC ACCIDENT INVOLVING COLLISION WITH CAR, PICK-UP TRUCK OR VAN	M	0	0	0	0	0	0	0	0	0	0	0	0	0	0	0	0	0
		F	0	0	1	0	0	0	0	0	0	0	0	0	0	0	0	0	1
V199	PEDAL CYCLIST [ANY] INJURED IN UNSPECIFIED TRAFFIC ACCIDENT	M	0	0	0	0	0	0	0	1	0	0	0	0	0	0	0	0	1
		F	0	0	0	0	0	0	0	0	0	0	0	0	0	0	0	0	0
V274	MOTORCYCLE DRIVER INJURED IN TRAFFIC ACCIDENT INVOLVING COLLISION WITH FIXED OR STATIONARY OBJECT	M	0	0	0	0	0	0	0	0	1	0	0	0	0	0	0	0	1
		F	0	0	0	0	0	0	0	0	0	0	0	0	0	0	0	0	0
V275	MOTORCYCLE PASSENGER INJURED IN TRAFFIC ACCIDENT INVOLVING COLLISION WITH FIXED OR STATIONARY OBJECT	M	0	0	0	0	0	0	0	0	0	0	0	0	0	0	0	0	0
		F	0	0	0	0	0	0	1	0	0	0	0	0	0	0	0	0	1
V299	MOTORCYCLE RIDER [ANY] INJURED IN UNSPECIFIED TRAFFIC ACCIDENT	M	0	0	0	0	0	0	0	0	0	1	0	0	0	0	0	0	1
		F	0	0	0	0	0	0	0	0	0	0	0	0	0	0	0	0	0
V405	CAR DRIVER INJURED IN TRAFFIC ACCIDENT INVOLVING COLLISION WITH PEDESTRIAN OR ANIMAL	M	0	0	0	0	0	0	0	0	0	0	0	0	0	0	0	0	0
		F	0	0	0	0	0	0	1	0	0	0	0	0	0	0	0	0	1
V435	CAR DRIVER INJURED IN TRAFFIC ACCIDENT INVOLVING COLLISION WITH CAR, PICK-UP TRUCK OR VAN	M	0	0	0	0	0	1	1	0	0	0	0	0	0	1	0	3	3
		F	0	0	0	0	0	1	0	1	1	1	0	0	0	0	0	0	4

AGE AT DEATH BY CAUSE AND SEX

INTERNATIONAL CLASSIFICATION OF DISEASES CODE (10TH REVISION)		SEX	AGE AT DEATH																TOTAL	
			< 1	1-4	5-9	10-14	15-19	20-24	25-34	35-44	45-54	55-64	65-69	70-74	75-79	80-84	85+			
V436	CAR PASSENGER INJURED IN TRAFFIC ACCIDENT INVOLVING COLLISION WITH CAR, PICK-UP TRUCK OR VAN	M	0	0	0	0	0	0	0	0	0	0	0	0	0	0	0	0	0	0
	F	0	0	0	0	0	0	0	0	0	0	0	0	0	0	0	0	0	1	1
V445	CAR DRIVER INJURED IN TRAFFIC ACCIDENT INVOLVING COLLISION WITH HEAVY TRANSPORT VEHICLE OR BUS	M	0	0	0	0	0	1	0	1	0	0	1	0	0	0	0	0	0	3
	F	0	0	0	0	0	0	0	0	0	0	0	0	0	0	0	0	0	0	0
V446	CAR PASSENGER INJURED IN TRAFFIC ACCIDENT INVOLVING COLLISION WITH HEAVY TRANSPORT VEHICLE OR BUS	M	0	0	0	1	0	0	0	0	0	0	0	0	0	0	0	0	0	1
	F	0	0	0	1	0	0	0	1	0	0	0	0	0	0	0	0	0	0	2
V475	CAR DRIVER INJURED IN TRAFFIC ACCIDENT INVOLVING COLLISION WITH FIXED OR STATIONARY OBJECT	M	0	0	0	0	0	0	0	0	1	0	0	0	1	0	0	0	0	2
	F	0	0	0	0	0	0	0	1	0	0	0	0	0	0	0	0	0	0	1
V476	CAR PASSENGER INJURED IN TRAFFIC ACCIDENT INVOLVING COLLISION WITH FIXED OR STATIONARY OBJECT	M	0	0	0	0	0	2	0	0	0	0	0	0	0	0	0	0	0	2
	F	0	0	0	0	1	0	0	0	0	0	0	0	0	0	0	0	0	0	1
V485	CAR DRIVER INJURED IN NONCOLLISION TRANSPORT ACCIDENT	M	0	0	0	0	0	0	0	0	0	0	1	0	0	1	1	0	0	3
	F	0	0	0	0	0	0	0	0	0	0	0	0	0	0	0	0	0	0	0
V499	CAR OCCUPANT [ANY] INJURED IN UNSPECIFIED TRAFFIC ACCIDENT	M	0	0	0	0	0	1	1	0	0	0	0	0	0	0	0	0	0	2
	F	0	0	0	0	0	0	0	0	0	0	0	0	0	0	0	0	0	0	0
V575	DRIVER OF PICK-UP TRUCK OR VAN INJURED IN TRAFFIC ACCIDENT INVOLVING COLLISION WITH FIXED OR STATIONARY OBJECT	M	0	0	0	0	0	1	0	0	0	0	0	0	0	0	0	0	0	1
	F	0	0	0	0	0	0	0	0	0	0	0	0	0	0	0	0	0	0	0
V576	PASSENGER OF PICK-UP TRUCK OR VAN INJURED IN TRAFFIC ACCIDENT INVOLVING COLLISION WITH FIXED OR STATIONARY OBJECT	M	0	0	1	0	0	0	0	0	0	0	0	0	0	0	0	0	0	1
	F	0	0	0	0	0	0	0	0	0	0	0	0	0	0	0	0	0	0	0
V589	UNSPECIFIED OCCUPANT OF PICK-UP TRUCK OR VAN INJURED IN NONCOLLISION, TRAFFIC ACCIDENT	M	0	0	0	0	1	0	0	0	0	0	0	0	0	0	0	0	0	1
	F	0	0	0	0	0	0	0	0	0	0	0	0	0	0	0	0	0	0	0
V599	OCCUPANT [ANY] OF PICK-UP TRUCK OR VAN INJURED IN UNSPECIFIED TRAFFIC ACCIDENT	M	0	0	0	0	1	0	0	0	0	0	0	0	0	0	0	0	0	1
	F	0	0	0	0	0	0	0	0	0	0	0	0	0	0	0	0	0	0	0
V645	DRIVER INJURED IN TRAFFIC ACCIDENT	M	0	0	0	0	0	0	0	1	0	0	0	0	0	0	0	0	0	1
	F	0	0	0	0	0	0	0	0	0	0	0	0	0	0	0	0	0	0	0
V675	DRIVER INJURED IN TRAFFIC ACCIDENT	M	0	0	0	0	0	0	0	0	0	1	0	0	0	0	0	0	0	1
	F	0	0	0	0	0	0	0	0	0	0	0	0	0	0	0	0	0	0	0
V699	OCCUPANT [ANY] OF HEAVY TRANSPORT VEHICLE INJURED IN UNSPECIFIED TRAFFIC ACCIDENT	M	0	0	0	0	0	0	0	0	0	1	0	0	0	0	0	0	0	1
	F	0	0	0	0	0	0	0	0	0	0	0	0	0	0	0	0	0	0	0
V860	DRIVER OF ALL-TERRAIN OR OTHER OFF-ROAD MOTOR VEHICLE INJURED IN TRAFFIC ACCIDENT	M	0	0	0	0	1	1	0	0	0	0	0	0	0	0	0	0	0	2
	F	0	0	0	0	0	0	0	0	0	0	0	0	0	0	0	0	0	0	0



AGE AT DEATH BY CAUSE AND SEX

INTERNATIONAL CLASSIFICATION OF DISEASES CODE (10TH REVISION)		SEX	AGE AT DEATH															TOTAL
			<1	1-4	5-9	10-14	15-19	20-24	25-34	35-44	45-54	55-64	65-69	70-74	75-79	80-84	85+	
V865	DRIVER OF ALL-TERRAIN OR OTHER OFF-ROAD MOTOR VEHICLE INJURED IN NONTRAFFIC ACCIDENT	M	0	0	0	0	0	0	1	0	1	0	0	0	0	0	0	2
		F	0	0	0	0	0	1	0	0	0	0	0	0	0	0	0	1
V866	PASSENGER OF ALL-TERRAIN OR OTHER OFF-ROAD MOTOR VEHICLE INJURED IN NONTRAFFIC ACCIDENT	M	0	0	0	0	0	0	0	0	0	0	0	0	0	0	0	0
		F	0	1	0	0	1	0	0	0	1	0	0	0	0	0	0	3
V877	PERSON INJURED IN COLLISION BETWEEN OTHER SPECIFIED MOTOR VEHICLES (TRAFFIC)	M	0	0	0	0	1	1	0	0	0	0	0	0	0	1	0	3
		F	0	0	0	0	0	0	0	0	0	1	0	0	0	0	0	1
V892	PERSON INJURED IN UNSPECIFIED MOTOR-VEHICLE ACCIDENT, TRAFFIC	M	0	0	0	0	1	3	3	3	0	1	0	0	1	1	0	13
		F	0	0	0	0	0	0	0	0	2	2	0	2	1	2	0	10
V949	UNSPECIFIED WATERCRAFT	M	0	0	0	0	0	0	0	0	0	1	0	0	0	0	0	1
		F	0	0	0	0	0	0	0	0	0	0	0	0	0	0	0	0
W00	FALL ON SAME LEVEL INVOLVING ICE AND SNOW	M	0	0	0	0	0	0	0	0	0	0	0	0	0	0	0	0
		F	0	0	0	0	0	0	0	0	0	0	0	0	1	0	0	1
W01	FALL ON SAME LEVEL FROM SLIPPING, TRIPPING, AND STUMBLING	M	0	0	0	0	0	0	0	0	0	0	0	0	0	1	0	1
		F	0	0	0	0	0	0	0	0	0	0	0	0	0	0	1	1
W03	OTHER FALL ON SAME LEVEL DUE TO COLLISION WITH, OR PUSHING BY, ANOTHER PERSON	M	0	0	0	0	0	0	0	0	0	0	0	0	0	1	0	1
		F	0	0	0	0	0	0	0	0	0	0	0	0	0	0	0	0
W05	FALL INVOLVING WHEELCHAIR	M	0	0	0	0	0	0	0	0	0	0	0	0	0	0	0	0
		F	0	0	0	0	0	0	0	0	0	0	0	0	0	1	2	3
W06	FALL INVOLVING BED	M	0	0	0	0	0	0	0	0	0	0	0	0	0	0	1	1
		F	0	0	0	0	0	0	0	0	0	0	0	0	0	0	1	1
W07	FALL INVOLVING CHAIR	M	0	0	0	0	0	0	0	0	0	0	0	0	0	0	0	0
		F	0	0	0	0	0	0	0	0	0	0	0	0	0	1	0	1
W10	FALL ON AND FROM STAIRS AND STEPS	M	0	0	0	0	0	0	1	0	0	0	1	2	0	0	4	8
		F	0	0	0	0	0	0	0	0	0	0	2	0	0	1	1	5
W11	FALL ON AND FROM LADDER	M	0	0	0	0	0	0	0	0	0	1	0	1	0	0	0	2
		F	0	0	0	0	0	0	0	0	0	0	0	0	0	0	0	0
W17	OTHER FALL FROM ONE LEVEL TO ANOTHER	M	0	0	0	0	0	1	0	0	0	1	0	0	2	0	0	4
		F	0	0	0	0	0	0	0	0	0	0	0	0	0	0	0	0
W18	OTHER FALL ON SAME LEVEL	M	0	0	0	0	0	0	0	0	1	1	0	1	5	6	16	30
		F	0	0	0	0	0	0	0	0	1	1	0	1	3	11	44	61
W19	UNSPECIFIED FALL	M	0	0	0	0	0	0	0	0	2	0	0	0	1	2	3	8
		F	0	0	0	0	0	0	0	0	1	0	0	0	1	0	4	6
W20	STRUCK BY THROWN, PROJECTED, OR FALLING OBJECT	M	0	0	0	0	0	0	0	1	0	2	1	0	1	0	0	5
		F	0	0	0	0	0	0	0	0	0	0	0	0	0	0	0	0

AGE AT DEATH BY CAUSE AND SEX

INTERNATIONAL CLASSIFICATION OF DISEASES CODE (10TH REVISION)		SEX	AGE AT DEATH															TOTAL	
			< 1	1-4	5-9	10-14	15-19	20-24	25-34	35-44	45-54	55-64	65-69	70-74	75-79	80-84	85 +		
W30	CONTACT WITH AGRICULTURAL MACHINERY	M	0	0	0	0	0	0	0	0	0	0	1	0	0	0	0	0	1
		F	0	0	0	0	0	0	0	0	0	0	0	0	0	0	0	0	0
W31	CONTACT WITH OTHER AND UNSPECIFIED MACHINERY	M	0	0	0	0	0	0	0	0	0	0	0	0	0	1	0	0	1
		F	0	0	0	0	0	0	0	0	0	0	0	0	0	0	0	0	0
W32	HANDGUN DISCHARGE	M	0	0	0	0	0	0	0	1	0	0	0	0	0	0	0	0	1
		F	0	0	0	0	0	0	0	0	0	0	0	0	0	0	0	0	0
W34	DISCHARGE FROM OTHER AND UNSPECIFIED FIREARMS	M	0	0	0	0	0	0	0	0	0	0	0	0	0	0	0	0	0
		F	0	0	0	0	0	0	1	0	0	0	0	0	0	0	0	0	1
W55	BITTEN OR STRUCK BY OTHER MAMMALS	M	0	0	0	0	0	0	0	0	0	0	0	0	0	0	0	0	0
		F	0	0	0	0	0	0	0	0	0	0	0	0	0	0	1	0	1
W65	DROWNING AND SUBMERSION WHILE IN BATHTUB	M	0	0	0	0	0	0	0	0	0	0	0	0	0	0	0	0	0
		F	0	0	0	0	0	0	0	0	0	0	0	0	0	0	0	1	1
W67	DROWNING AND SUBMERSION WHILE IN SWIMMING POOL	M	0	0	0	0	0	0	0	0	0	0	0	0	0	0	0	0	0
		F	0	1	0	0	0	0	0	0	0	0	0	0	0	0	0	0	1
W69	DROWNING AND SUBMERSION WHILE IN NATURAL WATER	M	0	0	0	0	0	0	1	0	0	0	0	1	0	0	0	0	2
		F	0	0	0	0	0	0	0	0	0	0	0	0	0	0	0	0	0
W74	UNSPECIFIED DROWNING AND SUBMERSION	M	0	0	0	0	0	0	0	1	0	0	0	0	0	0	0	0	1
		F	0	0	0	0	0	0	0	0	0	0	0	0	0	0	0	0	0
W75	ACCIDENTAL SUFFOCATION AND STRANGULATION IN BED	M	1	0	0	0	0	0	0	0	0	0	0	0	0	0	0	0	1
		F	0	0	0	0	0	0	0	0	0	0	0	0	0	0	0	0	0
W76	OTHER ACCIDENTAL HANGING AND STRANGULATION	M	0	0	0	1	0	0	0	0	0	0	0	0	0	0	0	0	1
		F	0	0	0	0	0	0	0	0	0	0	0	0	0	0	0	0	0
W79	INHALATION AND INGESTION OF FOOD CAUSING OBSTRUCTION OF RESPIRATORY TRACT	M	0	0	0	0	0	0	0	1	0	0	0	0	0	0	0	0	1
		F	0	0	0	0	0	0	0	0	0	0	0	0	0	0	0	0	0
W80	INHALATION AND INGESTION OF OTHER OBJECTS CAUSING OBSTRUCTION OF RESPIRATORY TRACT	M	0	0	0	0	0	0	0	0	1	0	0	0	0	1	1	1	3
		F	0	0	0	0	0	0	0	0	0	1	0	0	0	1	0	1	3
W84	UNSPECIFIED THREAT TO BREATHING	M	1	0	0	0	0	0	0	0	0	1	0	0	1	0	0	0	3
		F	0	0	0	0	0	0	0	0	0	0	0	0	0	0	0	0	0
X00	EXPOSURE TO UNCONTROLLED FIRE IN BUILDING OR STRUCTURE	M	0	0	0	0	0	1	0	0	1	0	0	1	0	0	0	0	3
		F	0	0	0	0	0	0	0	0	0	0	0	0	0	0	0	0	0
X09	EXPOSURE TO UNSPECIFIED SMOKE, FIRE, AND FLAMES	M	0	0	0	0	0	0	0	0	0	0	0	0	1	0	0	0	1
		F	0	0	0	0	0	0	0	0	0	0	0	0	0	0	0	0	0
X31	EXPOSURE TO EXCESSIVE NATURAL COLD	M	0	0	0	0	0	0	0	0	0	0	0	0	0	0	0	0	0
		F	0	0	0	0	0	0	0	0	0	0	0	0	0	0	0	1	1

TABLE C-18  
2010 VERMONT RESIDENT DEATHS - PAGE 34

AGE AT DEATH BY CAUSE AND SEX

INTERNATIONAL CLASSIFICATION OF DISEASES CODE (10TH REVISION)		SEX	AGE AT DEATH																TOTAL	
			< 1	1	5	10	15	20	25	35	45	55	60	65	70	75	80	85 +		
X41	ACCIDENTAL POISONING BY AND EXPOSURE TO ANTIEPILEPTIC, SEDATIVE-HYPNOTIC, ANTIPARKINSONISM, AND PSYCHOTROPIC DRUGS, NOT ELSEWHERE CLASSIFIED	M	0	0	0	0	0	0	0	0	0	0	1	0	0	0	0	0	0	1
		F	0	0	0	0	0	0	0	0	0	0	0	0	1	0	0	0	0	0
X42	ACCIDENTAL POISONING BY AND EXPOSURE TO NARCOTICS AND PSYCHODYSLEPTICS [HALLUCINOGENS], NOT ELSEWHERE CLASSIFIED	M	0	0	0	0	0	0	3	3	4	1	1	0	0	0	0	0	0	12
		F	0	0	0	0	0	0	0	2	2	0	0	0	0	0	0	0	0	0
X44	ACCIDENTAL POISONING BY AND EXPOSURE TO OTHER AND UNSPECIFIED DRUGS, MEDICAMENTS, AND BIOLOGICAL SUBSTANCES	M	0	0	0	0	0	0	1	4	0	1	0	0	1	1	0	0	0	8
		F	0	0	0	0	0	0	2	1	1	1	1	0	1	0	0	0	0	7
X45	ACCIDENTAL POISONING BY AND EXPOSURE TO ALCOHOL	M	0	0	0	0	0	0	1	0	2	0	0	1	0	0	0	0	0	4
		F	0	0	0	0	0	0	0	0	0	0	0	0	0	0	0	0	0	0
X49	ACCIDENTAL POISONING BY AND EXPOSURE TO OTHER AND UNSPECIFIED CHEMICALS AND NOXIOUS SUBSTANCES	M	0	0	0	0	0	0	0	0	0	0	0	0	0	1	0	0	0	1
		F	0	0	0	0	0	0	0	0	0	0	0	0	0	0	0	0	0	0
X59	ACCIDENTAL EXPOSURE TO UNSPECIFIED FACTOR	M	0	0	0	0	0	0	0	0	0	0	0	0	0	0	0	1	0	1
		F	0	0	0	0	0	0	0	0	0	0	0	0	0	0	0	1	1	2
X599	EXPOSURE TO UNSPECIFIED FACTOR CAUSING OTHER AND UNSPECIFIED INJURY	M	0	0	0	0	0	0	0	0	1	1	1	0	1	0	0	0	0	4
		F	0	0	0	0	0	0	0	0	1	0	0	0	0	1	0	0	0	2
X61	INTENTIONAL SELF-POISONING (SUICIDE) BY AND EXPOSURE TO ANTIEPILEPTIC, SEDATIVE-HYPNOTIC, ANTIPARKINSONISM, AND PSYCHOTROPIC DRUGS, NOT ELSEWHERE CLASSIFIED	M	0	0	0	0	0	1	0	0	0	1	1	0	0	0	0	0	0	3
		F	0	0	0	0	0	0	1	1	0	0	1	0	0	0	0	0	0	3
X62	INTENTIONAL SELF-POISONING (SUICIDE) BY AND EXPOSURE TO NARCOTICS AND PSYCHODYSLEPTICS [HALLUCINOGENS], NOT ELSEWHERE CLASSIFIED	M	0	0	0	0	0	0	0	0	2	0	1	0	0	0	0	0	0	3
		F	0	0	0	0	0	0	0	0	0	0	0	0	0	0	0	0	0	0
X63	INTENTIONAL SELF-POISONING (SUICIDE) BY AND EXPOSURE TO OTHER DRUGS ACTING ON THE AUTONOMIC NERVOUS SYSTEM	M	0	0	0	0	0	0	0	0	1	0	0	0	0	0	0	0	0	1
		F	0	0	0	0	0	0	0	0	0	0	0	0	0	0	0	0	0	0
X64	INTENTIONAL SELF-POISONING (SUICIDE) BY AND EXPOSURE TO OTHER AND UNSPECIFIED DRUGS, MEDICAMENTS, AND BIOLOGICAL SUBSTANCES	M	0	0	0	0	0	0	1	1	1	0	0	1	0	1	0	0	0	5
		F	0	0	0	0	0	1	1	0	1	1	0	0	0	0	1	2	2	7
X67	INTENTIONAL SELF-POISONING (SUICIDE) BY AND EXPOSURE TO OTHER GASES AND VAPORS	M	0	0	0	0	0	0	0	0	0	1	0	0	0	0	1	0	0	2
		F	0	0	0	0	0	0	0	0	0	0	0	0	0	0	0	0	0	0
X70	INTENTIONAL SELF HARM (SUICIDE) BY HANGING, STRANGULATION, AND SUFFOCATION	M	0	0	0	0	1	3	5	2	0	0	1	1	0	0	0	1	14	
		F	0	0	0	0	0	0	0	0	0	0	0	0	0	0	0	0	0	
X71	INTENTIONAL SELF HARM (SUICIDE) BY DROWNING AND SUBMERSION	M	0	0	0	0	0	0	1	0	0	0	0	0	0	0	0	0	1	
		F	0	0	0	0	0	0	0	0	0	0	0	0	0	0	0	1	1	

AGE AT DEATH BY CAUSE AND SEX

INTERNATIONAL CLASSIFICATION OF DISEASES CODE (10TH REVISION)		SEX	AGE AT DEATH																TOTAL
			<1	1-4	5-9	10-14	15-19	20-24	25-34	35-44	45-54	55-59	60-64	65-69	70-74	75-79	80-84	85+	
X72	INTENTIONAL SELF HARM (SUICIDE) BY HANDGUN DISCHARGE	M	0	0	0	0	2	3	2	5	7	1	6	1	1	3	1	2	34
		F	0	0	0	0	0	0	0	1	2	0	1	2	1	0	0	0	7
X73	INTENTIONAL SELF HARM (SUICIDE) BY RIFLE, SHOTGUN, AND LARGER FIREARM DISCHARGE	M	0	0	0	0	2	0	3	3	6	3	1	0	0	0	2	0	20
		F	0	0	0	0	0	0	1	0	1	0	0	0	0	0	0	0	2
X74	INTENTIONAL SELF HARM (SUICIDE) BY OTHER AND UNSPECIFIED FIREARM DISCHARGE	M	0	0	0	0	0	0	0	0	0	2	0	0	0	0	0	0	2
		F	0	0	0	0	0	0	0	0	0	0	0	0	0	0	0	0	0
X78	INTENTIONAL SELF HARM (SUICIDE) BY SHARP OBJECT	M	0	0	0	0	0	0	0	0	0	0	0	0	0	0	0	0	0
		F	0	0	0	0	0	0	0	0	0	0	0	0	0	0	1	0	1
X80	INTENTIONAL SELF HARM (SUICIDE) BY JUMPING FROM A HIGH PLACE	M	0	0	0	0	0	0	0	0	1	0	0	0	0	0	0	0	1
		F	0	0	0	0	0	0	0	0	0	0	0	0	0	0	0	0	0
X85	ASSAULT (HOMICIDE) BY DRUGS, MEDICAMENTS, AND BIOLOGICAL SUBSTANCES	M	1	0	0	0	0	0	0	0	0	0	0	0	0	0	0	0	1
		F	0	0	0	0	0	0	0	0	0	0	0	0	0	0	0	0	0
X95	ASSAULT (HOMICIDE) BY OTHER AND UNSPECIFIED FIREARM DISCHARGE	M	0	0	0	0	0	1	0	0	0	0	0	1	0	0	0	0	2
		F	0	0	0	0	0	0	0	0	0	0	0	0	0	0	0	0	0
X99	ASSAULT (HOMICIDE) BY SHARP OBJECT	M	0	0	0	0	0	0	1	0	1	0	0	0	0	0	0	0	2
		F	0	0	0	0	0	0	0	0	1	0	0	0	0	0	0	0	1
Y08	ASSAULT (HOMICIDE) BY OTHER SPECIFIED MEANS	M	0	0	0	0	0	0	0	0	0	0	0	0	0	0	1	0	1
		F	0	0	0	0	0	0	0	0	0	0	0	0	0	0	0	1	1
Y12	POISONING BY AND EXPOSURE TO NARCOTICS AND PSYCHODYSLEPTICS [HALLUCINOGENS], NOT ELSEWHERE CLASSIFIED, UNDETERMINED INTENT	M	0	0	0	0	0	0	0	0	0	0	0	0	0	0	0	0	0
		F	0	0	0	0	0	0	0	0	1	0	0	0	0	0	0	0	1
Y14	POISONING BY AND EXPOSURE TO OTHER AND UNSPECIFIED DRUGS, MEDICAMENTS, AND BIOLOGICAL SUBSTANCES, UNDETERMINED INTENT	M	0	0	0	0	0	0	0	1	1	2	0	0	0	0	0	0	4
		F	0	0	0	0	0	0	1	0	0	0	0	0	0	0	0	0	1
Y15	POISONING BY AND EXPOSURE TO ALCOHOL, UNDETERMINED INTENT	M	0	0	0	0	0	0	0	0	0	0	0	0	0	0	0	0	0
		F	0	0	0	0	0	0	0	0	1	0	0	0	0	0	0	0	1
Y20	HANGING, STRANGULATION, AND SUFFOCATION, UNDETERMINED INTENT	M	0	0	0	1	0	0	0	0	1	0	0	0	0	0	0	0	2
		F	0	0	0	0	0	0	0	0	0	0	0	0	0	0	0	0	0
Y21	DROWNING AND SUBMERSION, UNDETERMINED INTENT	M	0	0	0	0	0	0	0	0	0	0	0	1	0	0	0	0	1
		F	0	0	0	0	0	0	0	0	0	0	0	0	0	0	0	0	0
Y22	HANDGUN DISCHARGE, UNDETERMINED INTENT	M	0	0	0	0	1	0	0	0	0	0	0	0	0	0	0	0	1
		F	0	0	0	0	0	0	0	0	0	0	0	0	0	0	0	0	0

AGE AT DEATH BY CAUSE AND SEX

INTERNATIONAL CLASSIFICATION OF DISEASES CODE (10TH REVISION)		SEX	AGE AT DEATH																TOTAL
			<1	1	5	10	15	20	25	35	45	55	60	65	70	75	80	85+	
Y433	ADVERSE AFFECTS IN THERAPEUTIC USE OF OTHER ANTINEOPLASTIC DRUGS	M	0	0	0	0	0	0	0	0	0	0	0	0	0	0	0	0	0
		F	0	0	0	0	0	0	1	0	0	0	0	0	0	0	0	0	0
Y579	ADVERSE EFFECTS IN THERAPEUTIC USE FROM DRUG OR MEDICAMENT, UNSPECIFIED	M	0	0	0	0	0	0	0	0	0	0	0	0	0	0	0	0	0
		F	0	0	0	0	0	0	0	0	1	0	0	0	0	0	0	0	0
Y831	SURGICAL OPERATION WITH IMPLANT OF ARTIFICIAL INTERNAL DEVICE AS THE CAUSE OF ABNORMAL REACTION OF THE PATIENT, OR OF LATER COMPLICATION, WITHOUT MENTION OF MISADVENTURE AT THE TIME OF THE PROCEDURE	M	0	0	0	0	0	0	0	0	0	0	0	0	0	0	0	0	0
		F	0	0	0	0	0	0	0	0	1	0	0	0	0	1	0	0	0
Y832	SURGICAL OPERATION WITH ANASTOMOSIS, BYPASS OR GRAFT	M	0	0	0	0	0	0	0	0	0	0	0	0	1	0	0	0	0
		F	0	0	0	0	0	0	0	0	0	0	0	0	0	0	0	0	0
Y839	SURGICAL PROCEDURE, UNSPECIFIED	M	0	0	0	0	0	0	0	0	0	0	1	0	0	0	0	0	0
		F	0	0	0	0	0	0	0	0	0	0	0	0	0	0	0	0	0
Y850	SEQUELAE OF MOTOR-VEHICLE ACCIDENT	M	0	0	0	0	0	0	0	0	0	0	1	0	1	0	0	0	0
		F	0	0	0	0	0	0	0	0	0	0	0	0	0	0	0	0	0
Y86	SEQUELAE OF OTHER ACCIDENTS	M	0	0	0	0	0	0	1	1	0	0	2	0	0	0	0	0	0
		F	0	0	0	0	0	0	0	0	0	0	0	0	0	0	0	0	0
Y883	SEQUELAE OF SURGICAL AND MEDICAL PROCEDURES AS THE CAUSE OF ABNORMAL REACTION OF THE PATIENT, OR OF LATER COMPLICATION, WITHOUT MENTION OF MISADVENTURE AT THE TIME OF THE PROCEDURE	M	0	0	0	0	0	0	0	0	0	0	0	0	0	0	1	0	0
		F	0	0	0	0	0	0	0	0	0	0	0	0	0	0	0	0	0
TOTALS		M	12	1	2	3	13	22	39	60	190	186	225	240	269	316	415	669	2662
		F	14	2	2	1	2	5	19	38	130	106	116	150	205	293	418	1216	2717
STATE TOTALS			26	3	4	4	15	27	58	98	320	292	341	390	474	609	833	1885	5379

# Infant Deaths, Fetal Deaths, Abortions and Pregnancies

**Figure 10a**  
**VERMONT AND U.S. WHITE**  
**INFANT AND NEONATAL MORTALITY RATES**  
**1955 - 2010**

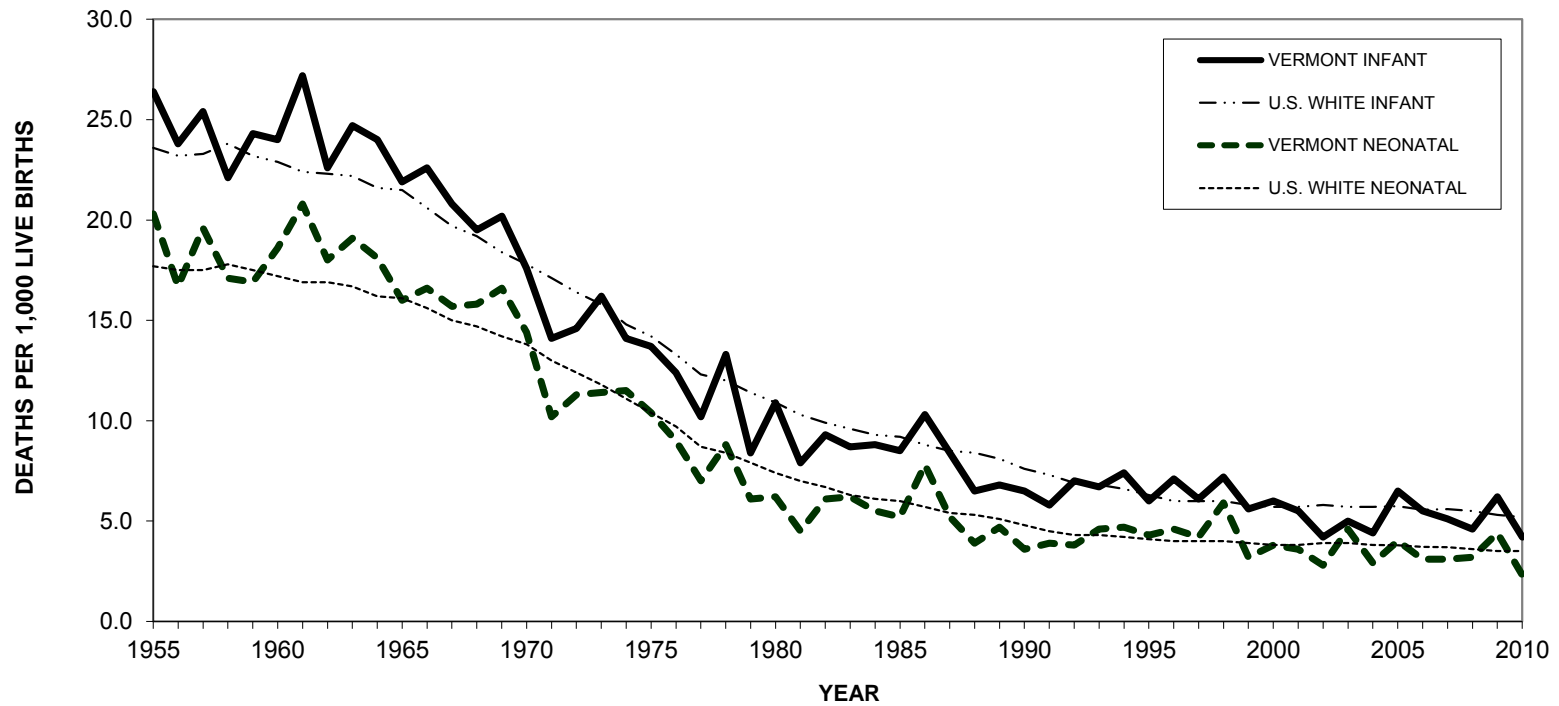

Data points for the U.S. White population can be found in Appendix D. Vermont data points can be found in Table A-1. The U.S. White Fetal death rates are not available for 2006-2010 at this time.

**Figure 10b**  
**VERMONT AND U.S. WHITE**  
**FETAL MORTALITY RATES**  
**1955 - 2010**

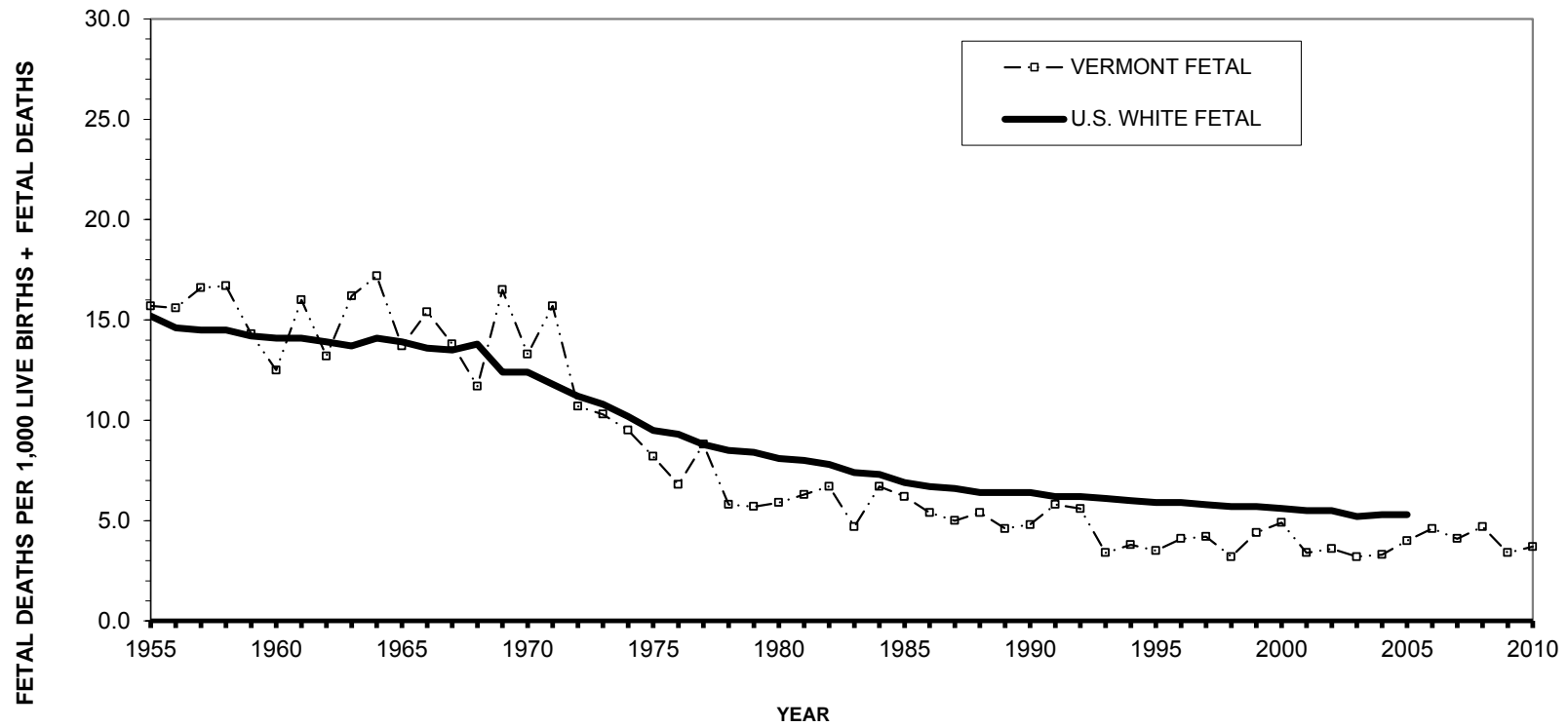

Data points for the U.S. white population can be found in Appendix D. Vermont data points can be found in Table A-1. The 2006, 2007, 2008, 2009 and 2010 U.S. Fetal white rates are not available at this time.



# INFANT DEATHS, FETAL DEATHS, AND ABORTIONS

## INFANT DEATHS

In 2010, there were 26 resident infant deaths for a rate of 4.2 infant deaths per 1,000 live births, a decrease from 6.2 in 2009, a sudden increase following subsequent decreases from 2005-2009. This rate is lower than the 2010 U.S. white rate of 5.2. Comparisons are made to the U.S. white rate because 96.2 percent of the Vermont resident infant deaths were to whites in 2010. The Vermont infant mortality rate steadily declined from 24.0 in 1960 to 5.8 per 1,000 live births in 1991. Over the past two decades the rate has fluctuated between a high of 7.4 in 1994 and a low of 4.2 in 2010. ([Table A-1](#))

Fourteen (53.8 percent) of the infant deaths occurred during the neonatal period, that is before the infant became 28 days old ([Table D-6](#)). The neonatal death rate was 2.2 deaths per 1,000 live births ([Table D-5](#)), lower than the 2010 U.S. white neonatal death rate of 3.5. The Vermont neonatal death rate decreased from 18.6 in 1960, to 14.4 in 1970, to 6.2 in 1980, to 3.6 in 1990 ([Table A-1](#)), then followed an increasing trend through the nineties to a high of 5.9 in 1998. The rate has fluctuated throughout this decade.

One of the most important risk factors in infant mortality is low birth weight ([Table D-7](#)). Of resident infants who died in 2010, 61.5 percent had a birth weight less than 2500 grams (5 pounds 8 ounces), while 6.2 percent of all resident births were low weight. The infant mortality rate for low weight births was 41.8 deaths per 1,000 live births. Age of mother is also related to infant mortality ([Table D-5](#)), with the highest rates typically seen in the younger age groups. The infant mortality rate for mothers 20 through 24 years of age was 6.8, and for mothers age 25 through 29 the rate was 6.1 for 2008 through 2010. The 25 to 29 year old maternal age group had the highest neonatal death rate at 4.7.

## FETAL DEATHS

Unlike births and deaths, reports of fetal deaths and abortions are not shared among states. Therefore, statistics concerning these events reflect occurrences in Vermont only and do not include Vermont resident fetal deaths and abortions that occurred in other states.

There were 23 resident fetal deaths in 2010 ([Table D-1](#)) for a rate of 3.7 per 1,000 live births and fetal deaths, up from 3.4 per 1,000 live births and fetal deaths in 2009 ([Table D-5](#)). Of the fetal deaths in Vermont, 21 weighed less than 2500 grams ([Table D-7](#)). From 2008 to 2010, the fetal death rate was highest in the 40 to 44 age group: 7.6 per 1,000 live births ([Table D-5](#)).

## VERMONT ABORTIONS

There were 1333 abortions performed in Vermont in 2010, the slight increase from 1319 in 2009. Vermont residents accounted for 1239, or 93.0 percent. This represents a rate of 10.5 per 1,000 women age 15 to 44.

The abortion ratio is the number of resident abortions occurring in Vermont times 1,000, divided by the total resident live births. The abortion ratio for 2010 was 199.1 abortions per 1,000 live births, the lowest ratio since 2001. The U.S. white abortion ratio was 131 per 1,000 live births in 2009. Women age 20 to 24 had the highest *age-specific* abortion rate, of 22.3 per 1,000 women, followed by women age 25 to 29 at 18.1.

First trimester abortions (less than or equal to 12 weeks) accounted for 95.0 percent of all Vermont abortions and 72.1 percent of all Vermont abortions were for pregnancies of less than 9 weeks duration ([Table E-5](#)). See [Appendix B](#) for the method used to compute the number of weeks of gestation.

**Figure 11**  
**VERMONT AND U.S. WHITE ABORTION RATIOS**  
**1975 - 2010**

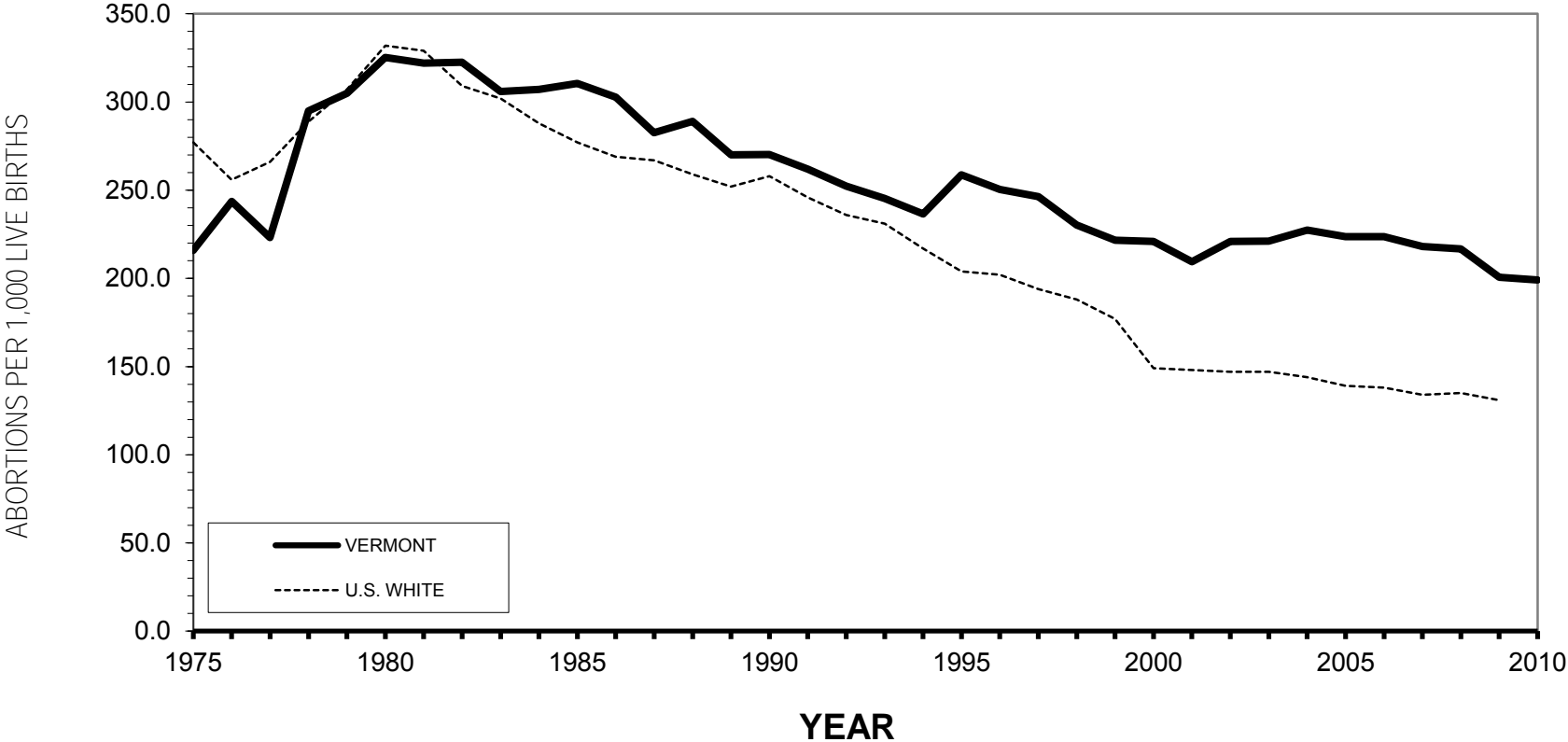

Data points for the U.S. white population can be found in Appendix D. Vermont data points can be found in Table A-1. U.S. ratios are based on reporting states, and the 2009 & 2010 ratios are not available at this time.

TABLE D-1  
2010 VERMONT RESIDENT FETAL DEATHS

AGE OF MOTHER BY COUNTY OF RESIDENCE

COUNTY OF RESIDENCE	AGE OF MOTHER						UNKNOWN	TOTAL
	< 20 YEARS	20- 24 YEARS	25-29 YEARS	30-34 YEARS	35-39 YEARS	40 + YEARS		
ADDISON	0	0	0	0	0	0	0	0
BENNINGTON	0	0	0	0	0	0	0	0
CALEDONIA	0	1	1	0	0	0	0	2
CHITTENDEN	1	1	1	6	0	1	0	10
ESSEX	0	0	0	0	0	0	0	0
FRANKLIN	0	1	0	1	0	0	0	2
GRAND ISLE	0	0	0	0	0	0	0	0
LAMOILLE	0	0	2	1	0	0	0	3
ORANGE	0	0	0	0	0	0	0	0
ORLEANS	0	0	1	0	0	0	0	1
RUTLAND	0	0	0	0	0	0	0	0
WASHINGTON	0	1	0	0	0	0	1	2
WINDHAM	1	0	0	0	0	1	0	2
WINDSOR	0	1	0	0	0	0	0	1
UNKNOWN	0	0	0	0	0	0	0	0
STATE TOTAL	2	5	5	8	0	2	1	23

TABLE D-2  
2010 VERMONT RESIDENT PERINATAL DEATHS

AGE OF MOTHER BY COUNTY OF RESIDENCE

COUNTY OF RESIDENCE	AGE OF MOTHER						UNKNOWN	TOTAL
	< 20 YEARS	20- 24 YEARS	25-29 YEARS	30-34 YEARS	35-39 YEARS	40 + YEARS		
ADDISON	0	0	0	0	0	0	0	0
BENNINGTON	0	1	1	0	0	0	0	2
CALEDONIA	0	1	1	0	0	0	0	2
CHITTENDEN	1	1	1	6	1	1	0	11
ESSEX	0	0	0	0	0	0	0	0
FRANKLIN	0	1	0	1	0	0	0	2
GRAND ISLE	0	0	0	0	0	0	0	0
LAMOILLE	0	0	2	1	0	0	0	3
ORANGE	0	0	0	0	1	0	0	1
ORLEANS	0	0	1	0	0	0	0	1
RUTLAND	0	1	0	0	0	0	0	1
WASHINGTON	0	2	0	0	0	0	1	3
WINDHAM	1	0	1	1	0	1	0	4
WINDSOR	0	1	1	0	0	0	0	2
UNKNOWN	0	0	0	0	0	0	0	0
STATE TOTAL	2	8	8	9	2	2	1	32

TABLE D-3  
2010 VERMONT RESIDENT NEONATAL DEATHS

AGE OF MOTHER BY COUNTY OF RESIDENCE

COUNTY OF RESIDENCE	AGE OF MOTHER						UNKNOWN	TOTAL
	< 20 YEARS	20- 24 YEARS	25-29 YEARS	30-34 YEARS	35-39 YEARS	40 + YEARS		
ADDISON	0	0	0	0	0	0	0	0
BENNINGTON	0	1	1	0	0	0	0	2
CALEDONIA	0	1	0	0	0	0	0	1
CHITTENDEN	0	1	1	0	1	0	0	3
ESSEX	0	0	0	0	0	0	0	0
FRANKLIN	0	0	0	0	0	0	0	0
GRAND ISLE	0	0	0	0	0	0	0	0
LAMOILLE	0	0	0	0	0	0	0	0
ORANGE	0	0	0	0	1	0	0	1
ORLEANS	0	0	0	0	0	0	0	0
RUTLAND	0	1	0	0	0	0	0	1
WASHINGTON	0	1	1	1	0	0	0	3
WINDHAM	0	0	1	1	0	0	0	2
WINDSOR	0	0	1	0	0	0	0	1
STATE TOTAL	0	5	5	2	2	0	0	14

TABLE D-4  
2010 VERMONT RESIDENT INFANT DEATHS

AGE OF MOTHER BY COUNTY OF RESIDENCE

COUNTY OF RESIDENCE	AGE OF MOTHER						UNKNOWN	TOTAL
	< 20 YEARS	20- 24 YEARS	25-29 YEARS	30-34 YEARS	35-39 YEARS	40 + YEARS		
ADDISON	0	0	0	0	0	0	0	0
BENNINGTON	0	2	1	0	0	0	0	3
CALEDONIA	0	1	0	0	0	0	0	1
CHITTENDEN	0	1	1	0	1	0	0	3
ESSEX	0	0	0	0	0	0	0	0
FRANKLIN	1	0	1	0	0	0	0	2
GRAND ISLE	0	0	0	0	0	0	0	0
LAMOILLE	0	0	1	0	1	0	0	2
ORANGE	1	0	0	2	1	0	0	4
ORLEANS	0	1	0	1	0	0	0	2
RUTLAND	0	1	1	0	0	0	0	2
WASHINGTON	0	1	1	1	1	0	0	4
WINDHAM	0	0	1	1	0	0	0	2
WINDSOR	0	0	1	0	0	0	0	1
STATE TOTAL	2	7	8	5	4	0	0	26

**TABLE D-5**  
**2008-2010 VERMONT RESIDENT**  
**FETAL, PERINATAL, NEONATAL AND INFANT DEATH RATES**  
**BY AGE OF MOTHER**

AGE OF MOTHER	FETAL DEATHS	PERINATAL DEATHS	NEONATAL DEATHS	INFANT DEATHS
15-19 YEARS	6.3	6.3	0.8	3.2
20-24 YEARS	3.5	6.4	3.8	6.8
25-29 YEARS	3.2	7.2	4.7	6.1
30-34 YEARS	5.2	6.1	1.4	2.6
35-39 YEARS	1.7	6.2	4.6	5.8
40-44 YEARS	7.6	7.6	1.9	1.9
2008-2010	4.0	6.6	3.3	5.0
2008 TOTAL	4.9	7.5	3.2	4.6
2009 TOTAL	3.4	7.0	4.4	6.2
2010 TOTAL	3.7	5.1	2.2	4.2

**NOTES:**

Fetal and perinatal death rates are the number of resident fetal deaths and perinatal deaths per 1,000 resident live births and fetal deaths.

Neonatal and infant death rates are the number of resident neonatal deaths and infant deaths per 1,000 resident live births.

Data for the years 2008-2010 have been combined to produce more stable rates.

TABLE D-6  
2010 VERMONT RESIDENT

FETAL, PERINATAL, NEONATAL AND INFANT DEATHS  
BY WEEKS OF GESTATION <sup>(1)</sup>

WEEKS OF GESTATION	NUMBER OF EVENTS			
	FETAL DEATHS	PERINATAL DEATHS	NEONATAL DEATHS	INFANT DEATHS
UNDER 28 WEEKS	13	20	8	11
28 - 31 WEEKS	0	0	1	1
32 - 35 WEEKS	6	7	1	3
36 WEEKS	0	0	0	1
37 - 39 WEEKS	3	3	3	5
40 WEEKS	1	1	0	1
41 WEEKS	0	0	0	1
42+ WEEKS	0	1	1	3
UNKNOWN	0	0	0	0
STATE TOTAL	23	32	14	26

(1) SEE APPENDIX B FOR DATA QUALITY NOTES.

TABLE D-7  
2010 VERMONT RESIDENT

FETAL, PERINATAL, NEONATAL AND INFANT DEATHS  
BY BIRTH WEIGHT IN GRAMS

BIRTH WEIGHT	NUMBER OF EVENTS			
	FETAL DEATHS	PERINATAL DEATHS	NEONATAL DEATHS	INFANT DEATHS
UNDER 500	10	13	3	3
500 - 999	3	7	5	8
1000 - 1499	3	3	1	1
1500 - 1999	3	3	0	0
2000 - 2499	2	3	1	4
2500 - 2999	0	0	1	3
3000 - 3499	2	3	3	5
3500 - 3999	0	0	0	2
4000 +	0	0	0	0
UNKNOWN	0	0	0	0
STATE TOTAL	23	32	14	26

TABLE E-1  
2010 VERMONT ABORTIONS - OCCURRENCE

AGE OF PATIENT BY PLACE OF RESIDENCE

PLACE OF RESIDENCE	AGE OF PATIENT											UNK	TOTAL	
	< 15 YEARS	15 YEARS	16 YEARS	17 YEARS	18 YEARS	19 YEARS	20 - 24 YEARS	25 - 29 YEARS	30 - 34 YEARS	35 - 39 YEARS	40 + YEARS			
ALASKA	0	0	0	0	0	0	1	0	0	0	0	0	0	1
CALIFORNIA	0	0	0	0	0	0	2	0	0	0	0	0	0	2
CANADA	0	0	0	0	0	0	0	0	0	1	0	0	0	1
COLORADO	0	0	0	0	0	0	1	0	0	0	0	0	0	1
CONNECTICUT	0	0	0	0	0	0	5	0	0	0	0	0	0	5
FLORIDA	0	0	0	0	0	0	0	0	2	0	0	0	0	2
KANSAS	0	0	0	0	0	0	0	1	0	0	0	0	0	1
MAINE	0	0	0	0	0	1	1	1	0	0	0	0	0	3
MARYLAND	0	0	0	0	0	0	1	0	0	0	0	0	0	1
MASSACHUSETTS	0	0	1	0	0	3	5	3	1	2	0	0	0	15
NEW HAMPSHIRE	0	0	0	1	2	4	15	2	3	0	0	0	0	27
NEW YORK	2	0	0	0	0	2	8	6	3	3	3	0	0	27
NORTH CAROLINA	0	0	0	0	0	0	0	0	2	0	0	0	0	2
TENNESSEE	0	0	0	0	0	0	1	0	0	0	0	0	0	1
VERMONT	4	6	9	29	53	63	428	307	175	101	51	13	1239	
WASHINGTON D.C.	0	0	0	0	0	0	1	0	0	0	0	0	0	1
WEST VIRGINIA	0	0	0	0	0	0	0	1	0	0	0	0	0	1
OTHER COUNTRIES	0	0	0	0	0	0	2	0	0	0	0	0	0	2
UNKNOWN	0	0	0	0	0	0	1	0	0	0	0	0	0	1
TOTAL	6	6	10	30	55	73	472	321	186	107	54	13	1333	

TABLE E-2  
2010 VERMONT ABORTIONS - OCCURRENCE

RACE OF PATIENT BY PLACE OF RESIDENCE

PLACE OF RESIDENCE	RACE						TOTAL
	WHITE	BLACK	AMERICAN INDIAN	ASIAN OR PACIFIC ISLANDER	OTHER NON- WHITE	UNKNOWN	
ALASKA	1	0	0	0	0	0	1
CALIFORNIA	2	0	0	0	0	0	2
CANADA	1	0	0	0	0	0	1
COLORADO	1	0	0	0	0	0	1
CONNECTICUT	5	0	0	0	0	0	5
FLORIDA	1	1	0	0	0	0	2
KANSAS	1	0	0	0	0	0	1
MAINE	1	0	0	1	0	1	3
MARYLAND	1	0	0	0	0	0	1
MASSACHUSETTS	12	1	0	2	0	0	15
NEW HAMPSHIRE	24	1	0	2	0	0	27
NEW YORK	24	0	1	1	0	1	27
NORTH CAROLINA	2	0	0	0	0	0	2
TENNESSEE	1	0	0	0	0	0	1
VERMONT	1150	27	6	30	15	11	1239
WASHINGTON D.C.	1	0	0	0	0	0	1
WEST VIRGINIA	1	0	0	0	0	0	1
OTHER COUNTRIES	1	0	0	1	0	0	2
UNKNOWN	1	0	0	0	0	0	1
<b>TOTAL</b>	<b>1231</b>	<b>30</b>	<b>7</b>	<b>37</b>	<b>15</b>	<b>13</b>	<b>1333</b>



TABLE E-3  
2010 VERMONT ABORTIONS - OCCURRENCE

COUNTY OF RESIDENCE	AGE OF PATIENT BY COUNTY OF RESIDENCE											UNK	TOTAL
	AGE OF PATIENT												
	< 15 YEARS	15 YEARS	16 YEARS	17 YEARS	18 YEARS	19 YEARS	20 - 24 YEARS	25 - 29 YEARS	30 - 34 YEARS	35 - 39 YEARS	40 + YEARS		
ADDISON	0	1	0	0	1	3	19	22	6	5	3	0	60
BENNINGTON	0	0	2	3	6	4	34	14	8	4	2	1	78
CALEDONIA	0	0	0	2	3	4	15	13	4	1	3	2	47
CHITTENDEN	2	0	2	8	9	21	168	118	67	40	19	2	456
ESSEX	0	0	0	1	2	0	1	1	0	0	0	0	5
FRANKLIN	0	1	2	1	5	2	20	20	10	6	5	1	73
GRAND ISLE	0	0	0	1	0	1	1	2	0	0	1	0	6
LAMOILLE	0	3	0	0	2	1	24	13	18	4	1	1	67
ORANGE	0	1	0	1	2	0	8	8	4	5	1	0	30
ORLEANS	0	0	0	2	2	1	12	9	6	5	0	1	38
RUTLAND	2	0	1	3	12	9	48	24	17	14	5	2	137
WASHINGTON	0	0	1	6	5	8	51	38	19	7	5	3	143
WINDHAM	0	0	0	0	2	5	16	14	9	6	3	0	55
WINDSOR	0	0	1	1	2	4	10	11	6	4	3	0	42
OUT OF STATE	2	0	1	1	2	10	43	14	11	6	3	0	93
UNKNOWN	0	0	0	0	0	0	2	0	1	0	0	0	3
TOTAL	6	6	10	30	55	73	472	321	186	107	54	13	1333

**TABLE E-4  
2010 VERMONT ABORTIONS - OCCURRENCE**

<b>WEEKS OF GESTATION BY AGE OF PATIENT</b>							
<b>AGE OF PATIENT</b>	<b>WEEKS OF GESTATION <sup>(1)</sup></b>						<b>TOTAL</b>
	<b>&lt; 9</b>	<b>9 - 10</b>	<b>11 - 12</b>	<b>13 - 15</b>	<b>16 - 20</b>	<b>21 +</b>	
<b>&lt; 15 YEARS</b>	4	2	0	0	0	0	6
<b>15 YEARS</b>	4	2	0	0	0	0	6
<b>16 YEARS</b>	9	0	1	0	0	0	10
<b>17 YEARS</b>	25	3	0	2	0	0	30
<b>18 YEARS</b>	34	14	4	3	0	0	55
<b>19 YEARS</b>	54	13	5	1	0	0	73
<b>20 - 24 YEARS</b>	334	80	39	16	3	0	472
<b>25 - 29 YEARS</b>	226	48	26	16	4	1	321
<b>30 - 34 YEARS</b>	141	19	17	6	2	1	186
<b>35 - 39 YEARS</b>	81	12	7	4	3	0	107
<b>40 + YEARS</b>	39	5	5	4	1	0	54
<b>UNKNOWN</b>	10	3	0	0	0	0	13
<b>TOTAL</b>	<b>961</b>	<b>201</b>	<b>104</b>	<b>52</b>	<b>13</b>	<b>2</b>	<b>1333</b>

**TABLE E-5  
2010 VERMONT ABORTIONS - OCCURRENCE**

<b>WEEKS OF GESTATION BY ABORTION PROCEDURE</b>							
<b>ABORTION PROCEDURE</b>	<b>WEEKS OF GESTATION <sup>(1)</sup></b>						<b>TOTAL</b>
	<b>&lt; 9</b>	<b>9 - 10</b>	<b>11 - 12</b>	<b>13 - 15</b>	<b>16 - 20</b>	<b>21 +</b>	
<b>SUCTION CURETTAGE / EARLY</b>							
<b>UTERINE EVACUATION</b>	575	191	100	27	2	0	895
<b>MEDICAL (NONSURGICAL)</b>	377	8	0	0	5	0	390
<b>OTHER</b>	0	0	2	23	6	2	33
<b>UNKNOWN</b>	9	2	2	2	0	0	15
<b>TOTAL</b>	<b>961</b>	<b>201</b>	<b>104</b>	<b>52</b>	<b>13</b>	<b>2</b>	<b>1333</b>

(1) SEE APPENDIX B FOR DATA QUALITY NOTES.

**TABLE E-6  
2010 VERMONT ABORTIONS - OCCURRENCE**

**TYPE OF FACILITY BY ABORTION PROCEDURE**

ABORTION PROCEDURE	TYPE OF FACILITY			TOTAL
	HOSPITAL	CLINIC	DOCTOR'S OFFICE	
SUCTION CURETTAGE / EARLY UTERINE EVACUATION	5	865	25	895
MEDICAL (NONSURGICAL)	5	382	3	390
OTHER	9	24	0	33
UNKNOWN	1	13	1	15
<b>TOTAL</b>	<b>20</b>	<b>1284</b>	<b>29</b>	<b>1333</b>

**TABLE E-7  
2010 VERMONT ABORTIONS - OCCURRENCE**

**WEEKS OF GESTATION BY TYPE OF FACILITY**

TYPE OF FACILITY	WEEKS OF GESTATION <sup>(1)</sup>						TOTAL
	< 9	9 - 10	11 - 12	13 - 15	16 - 20	21 +	
HOSPITAL	1	0	2	6	9	2	20
CLINIC	938	194	102	46	4	0	1284
DOCTOR'S OFFICE	22	7	0	0	0	0	29
<b>TOTAL</b>	<b>961</b>	<b>201</b>	<b>104</b>	<b>52</b>	<b>13</b>	<b>2</b>	<b>1333</b>

(1) SEE APPENDIX B FOR DATA QUALITY NOTES.

TABLE E-8  
2010 VERMONT ABORTIONS - OCCURRENCE

CHILDREN	PATIENT'S DOMESTIC RELATIONSHIP BY NUMBER OF LIVING CHILDREN									ROW PERCENTS <sup>(1)</sup>								
	NUMBER OF EVENTS																	
	SINGLE	MARRIED	WIDOWED	DIVORCED	SEP	CIVIL UNION	DIS <sup>(2)</sup>	UNK	TOTAL	SINGLE	MARRIED	WIDOWED	DIVORCED	SEP	CIVIL UNION	DIS <sup>(2)</sup>	UNK	TOTAL
NONE	649	52	0	14	7	0	0	10	732	88.7	7.1	0.0	1.9	1.0	0.0	0.0	1.4	100.0
ONE	195	38	0	14	9	0	0	2	258	75.6	14.7	0.0	5.4	3.5	0.0	0.0	0.8	100.0
TWO	118	60	2	22	8	0	0	4	214	55.1	28.0	0.9	10.3	3.7	0.0	0.0	1.9	100.0
THREE	37	25	0	16	7	0	0	2	87	42.5	28.7	0.0	18.4	8.0	0.0	0.0	2.3	100.0
FOUR	9	4	0	2	0	0	0	1	16	56.3	25.0	0.0	12.5	0.0	0.0	0.0	6.3	100.0
FIVE +	4	5	0	2	0	0	0	0	11	36.4	45.5	0.0	18.2	0.0	0.0	0.0	0.0	100.0
UNKNOWN	8	3	0	1	1	0	0	2	15	53.3	20.0	0.0	6.7	6.7	0.0	0.0	13.3	100.0
TOTAL	1020	187	2	71	32	0	0	21	1333	76.5	14.0	0.2	5.3	2.4	0.0	0.0	1.6	100.0

(1) MAY NOT ADD TO 100% DUE TO ROUNDING.  
(2) CIVIL UNION DISSOLUTION.

TABLE E-9  
2010 VERMONT ABORTIONS - OCCURRENCE

COUNTY OF RESIDENCE	PATIENT'S EDUCATION BY COUNTY OF RESIDENCE										TOTAL
	EDUCATION										
	< 9 YEARS	9 YEARS	10 YEARS	11 YEARS	H.S. GRAD	1 YEAR COLLEGE	2 YEARS COLLEGE	3 YEARS COLLEGE	4 + YEARS COLLEGE	UNKNOWN	
ADDISON	0	1	1	1	26	8	5	1	17	0	60
BENNINGTON	0	2	4	11	35	7	6	4	9	0	78
CALEDONIA	0	1	3	2	20	6	5	1	7	2	47
CHITTENDEN	2	4	15	21	133	35	68	31	131	16	456
ESSEX	0	0	0	1	2	1	1	0	0	0	5
FRANKLIN	1	5	2	5	30	6	12	3	9	0	73
GRAND ISLE	0	0	0	1	1	1	2	0	1	0	6
LAMOILLE	2	1	1	2	25	7	9	6	14	0	67
ORANGE	1	0	0	2	12	3	7	2	3	0	30
ORLEANS	0	1	1	3	15	6	4	0	8	0	38
RUTLAND	1	3	4	10	51	20	20	7	20	1	137
WASHINGTON	0	1	4	17	50	13	21	6	25	6	143
WINDHAM	0	0	2	5	20	10	6	2	9	1	55
WINDSOR	0	0	3	5	15	3	8	0	8	0	42
OUT OF STATE	2	1	3	0	21	12	12	11	27	7	96
TOTAL	9	20	43	86	456	138	186	74	288	33	1333



# Marriages and Divorces

**Figure 12**  
**VERMONT AND U.S. MARRIAGE AND DIVORCE RATES**  
**1955 - 2010**

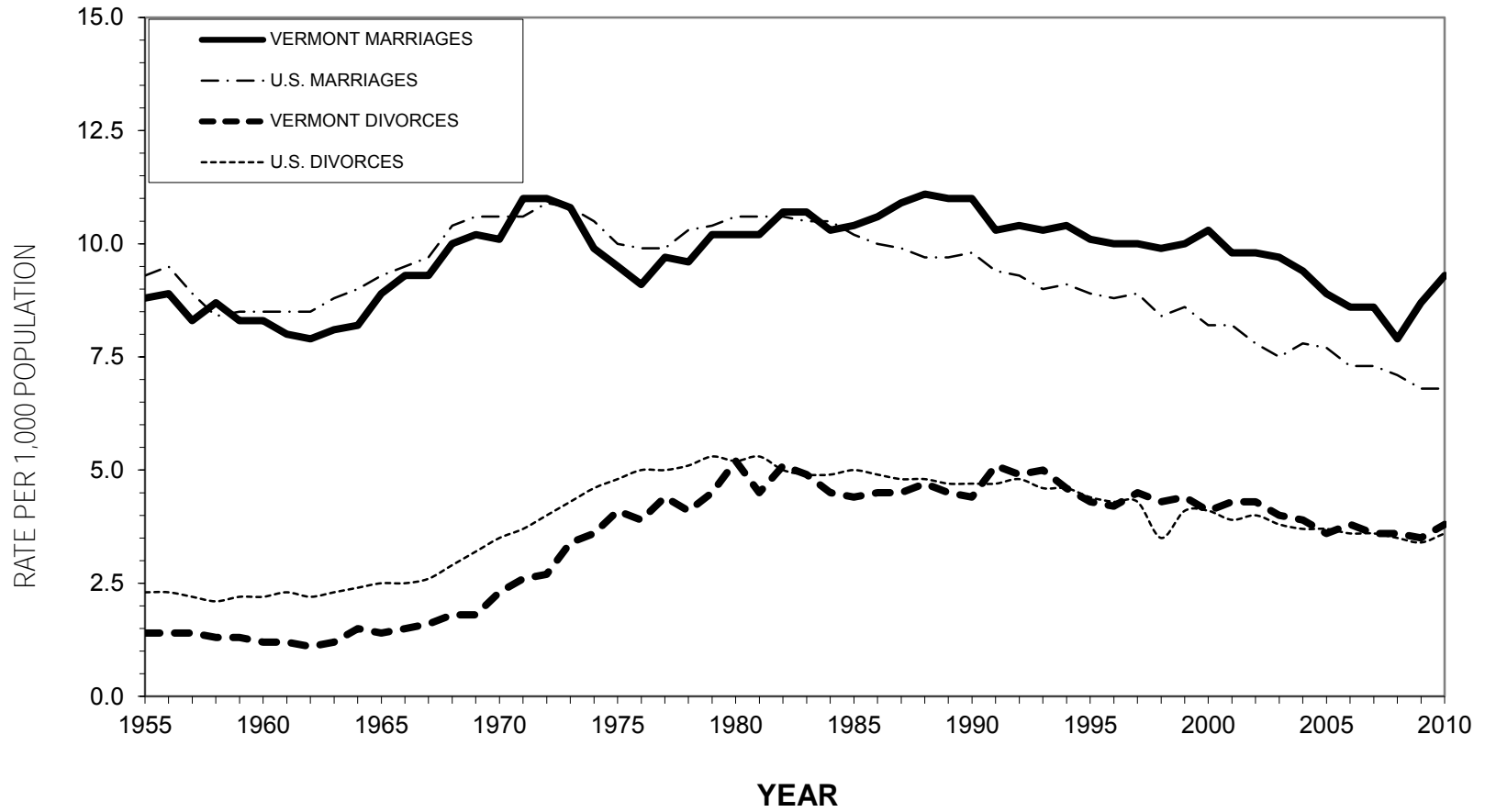

Data points for the U.S. population can be found in Appendix D. The 2010 U.S. white rates are not available at this time. Vermont data points can be found in Table A-1.

# MARRIAGES & DIVORCES

## MARRIAGES

***NOTE: Marriage between same sex partners became legal in Vermont on September 1, 2009. The tables in this section include marriages between same sex partners and therefore the labels have been changed to reflect the labels used on the revised civil marriage license and certificate: Applicant A and Applicant B.***

In 2010, 5,811 marriages were performed in Vermont, 377 more than in 2009. The 2010 Vermont rate was 9.3 per 1,000 Vermont resident population, lower than the 2010 U.S. provisional rate of 6.8. Marriages between two out-of-state residents accounted for 37.2 percent of the marriages in Vermont ([Table F-2](#)).

There was the usual seasonal variation with more marriages occurring in summer than in any other season. July (885) was the most popular month for marriages in 2010 ([Table F-5](#)).

More than half (56.5 percent) of the marriages were firsts for both applicants ([Table F-4](#)). For the Applicant B, 67.1 percent were first marriages, and for Applicant A, 67.7 percent were first marriages. Remarriages for both applicants accounted for 21.7 percent of marriages in Vermont.

The percentage of civil ceremonies increased from 62.4 percent in 2009 to 66.9 percent in 2010 ([Table F-6](#)).

## DIVORCES

There were 2,388 divorces granted in 2010, an increase of only 187 from 2009. This represents a rate of 3.8 per 1,000 residents, slightly higher than the 2010 U.S. provisional rate of 3.6.

The median length of marriages ending in divorce was 9 years 11 months, with a range of 1 month to 55 years 2 months. Almost 59 percent of divorces followed a separation of a year or longer ([Table G-3](#)).

The median age at the time of divorce was 42 for husbands with a range of 14 to 79 years. The median age at the time of divorce was 41 for wives with a range of 17 to 89 years.



TABLE F-1  
2010 VERMONT MARRIAGES

PLACE OF RESIDENCE OF APPLICANT A AND APPLICANT B

APPLICANT A'S PLACE OF RESIDENCE	NUMBER	APPLICANT B'S PLACE OF RESIDENCE	NUMBER
ALABAMA	9	ALABAMA	10
ALASKA	4	ALASKA	3
ARIZONA	24	ARIZONA	26
ARKANSAS	4	ARKANSAS	4
CALIFORNIA	68	CALIFORNIA	90
COLORADO	30	COLORADO	29
CONNECTICUT	124	CONNECTICUT	123
DELAWARE	2	DELAWARE	5
FLORIDA	107	FLORIDA	102
GEORGIA	32	GEORGIA	31
HAWAII	3	HAWAII	3
ILLINOIS	25	ILLINOIS	26
INDIANA	17	INDIANA	17
IOWA	3	IOWA	4
KANSAS	6	KANSAS	4
KENTUCKY	6	KENTUCKY	6
LOUISIANA	11	LOUISIANA	8
MAINE	35	MAINE	40
MARYLAND	42	MARYLAND	42
MASSACHUSETTS	337	MASSACHUSETTS	345
MICHIGAN	16	MICHIGAN	15
MINNESOTA	8	MINNESOTA	6
MISSISSIPPI	4	MISSISSIPPI	5
MISSOURI	7	MISSOURI	7
MONTANA	5	MONTANA	4
NEBRASKA	2	NEBRASKA	3
NEVADA	4	NEVADA	3
NEW HAMPSHIRE	173	NEW HAMPSHIRE	183
NEW JERSEY	81	NEW JERSEY	84
NEW MEXICO	8	NEW MEXICO	8
NEW YORK	553	NEW YORK	543
NORTH CAROLINA	43	NORTH CAROLINA	46
NORTH DAKOTA	1	NORTH DAKOTA	1
OHIO	46	OHIO	44
OKLAHOMA	9	OKLAHOMA	9
OREGON	10	OREGON	11
PENNSYLVANIA	84	PENNSYLVANIA	91
RHODE ISLAND	22	RHODE ISLAND	29
SOUTH CAROLINA	11	SOUTH CAROLINA	13
TENNESSEE	21	TENNESSEE	21
TEXAS	58	TEXAS	58
UTAH	11	UTAH	11
VERMONT	3533	VERMONT	3440
VIRGINIA	52	VIRGINIA	54
WASHINGTON	19	WASHINGTON	20
WASHINGTON D.C.	26	WASHINGTON D.C.	26
WEST VIRGINIA	3	WEST VIRGINIA	2
WISCONSIN	14	WISCONSIN	15
WYOMING	2	WYOMING	2
		MEXICO	1
CANADA	48	CANADA	53
OTHER COUNTRIES	40	OTHER COUNTRIES	71
UNKNOWN	8	UNKNOWN	14
TOTAL	5811	TOTAL	5811

TABLE F-2  
2010 VERMONT MARRIAGES

COUNTY OF RESIDENCE OF APPLICANT B BY COUNTY OF RESIDENCE OF APPLICANT A

RESIDENCE OF APPLICANT A	RESIDENCE OF APPLICANT B															TOTAL	
	ADD	BEN	CAL	CHI	ESS	FRA	GI	LAM	ORG	ORL	RUT	WAS	WDM	WDR	O-O-S		UNK
ADDISON	171	0	0	3	0	3	0	1	0	0	5	0	0	1	15	1	200
BENNINGTON	1	150	0	3	0	0	0	0	0	1	1	0	2	1	11	1	171
CALEDONIA	0	0	150	0	0	1	0	1	1	1	0	0	0	0	7	1	162
CHITTENDEN	4	0	1	898	0	9	1	4	0	0	2	5	0	0	34	3	961
ESSEX	0	0	0	2	20	0	0	0	0	1	0	0	0	0	0	0	23
FRANKLIN	0	0	0	11	1	263	0	0	0	1	0	0	0	0	11	0	287
GRAND ISLE	0	0	0	4	0	0	38	0	0	0	0	0	0	0	4	1	47
LAMOILLE	0	1	0	3	0	0	0	130	0	1	0	2	0	0	1	1	139
ORANGE	0	0	0	0	1	0	0	0	145	0	0	5	1	3	5	0	160
ORLEANS	0	0	0	0	0	0	0	2	0	128	1	0	0	0	8	0	139
RUTLAND	2	3	0	2	0	1	0	0	0	0	306	1	1	0	20	1	337
WASHINGTON	1	1	3	2	0	0	0	2	6	1	0	305	0	0	21	2	344
WINDHAM	0	3	0	0	0	0	0	0	0	0	0	1	235	6	16	0	261
WINDSOR	0	0	0	2	0	0	0	0	5	0	2	3	2	264	24	0	302
OUT OF STATE	5	12	4	23	3	2	2	2	2	3	8	7	8	15	2159	8	2263
UNKNOWN	0	0	0	0	1	0	0	0	0	0	0	0	0	0	3	11	15
TOTAL	184	170	158	953	26	279	41	142	159	137	325	329	249	290	2339	30	5811

TABLE F-3  
2010 VERMONT MARRIAGES

AGE OF APPLICANT B BY AGE OF APPLICANT A

AGE OF APPLICANT A	AGE OF APPLICANT B														UNK	TOTAL	
	< 18 YEARS	18 - 20 YEARS	21 - 24 YEARS	25 - 29 YEARS	30 - 34 YEARS	35 - 39 YEARS	40 - 44 YEARS	45 - 49 YEARS	50 - 54 YEARS	55 - 59 YEARS	60 - 64 YEARS	65 - 69 YEARS	70 - 74 YEARS	75 + YEARS			
UNDER 18 YEARS	0	3	0	0	0	0	0	0	0	0	0	0	0	0	0	0	3
18-20 YEARS	1	50	56	16	9	4	2	0	1	0	0	0	0	0	0	0	139
21-24 YEARS	2	57	307	190	43	15	5	2	0	0	1	0	0	0	0	0	622
25-29 YEARS	1	19	221	789	315	64	32	10	1	1	0	2	0	0	0	0	1455
30-34 YEARS	0	6	49	279	462	201	66	29	4	2	0	0	0	0	1	1099	
35-39 YEARS	0	1	16	99	171	187	114	44	23	5	3	1	0	0	1	665	
40-44 YEARS	0	2	4	28	58	106	132	84	32	13	8	1	0	0	0	468	
45-49 YEARS	0	0	2	8	25	53	92	142	68	29	18	2	1	0	0	440	
50-54 YEARS	0	1	0	4	10	11	50	86	111	51	21	5	3	1	0	354	
55-59 YEARS	0	0	0	3	0	7	23	45	63	51	39	8	3	0	0	242	
60-64 YEARS	0	0	1	1	3	7	11	15	36	37	31	23	3	3	0	171	
65-69 YEARS	0	0	0	2	0	1	6	7	7	13	18	17	9	1	0	81	
70-74 YEARS	0	0	0	0	0	0	1	4	3	7	7	12	9	1	0	44	
75+ YEARS	0	0	0	0	0	0	1	0	1	3	1	3	6	12	0	27	
UNKNOWN	0	0	0	0	1	0	0	0	0	0	0	0	0	0	0	1	
TOTAL	4	139	656	1419	1097	656	535	468	350	212	146	75	34	18	2	5811	

TABLE F-4  
2010 VERMONT MARRIAGES

MARRIAGE NUMBER OF APPLICANT B BY MARRIAGE NUMBER OF APPLICANT A

MARRIAGE NUMBER OF APPLICANT A	MARRIAGE NUMBER OF APPLICANT B				TOTAL
	FIRST	SECOND	THIRD +	UNKNOWN	
FIRST	3258	543	79	16	3896
SECOND	499	696	188	9	1392
THIRD +	93	221	156	1	471
UNKNOWN	3	4	2	43	52
TOTAL	3853	1464	425	69	5811

TABLE F-5  
2010 VERMONT MARRIAGES

MONTH OF MARRIAGE BY COUNTY OF MARRIAGE

COUNTY OF MARRIAGE	MONTH OF MARRIAGE												TOTAL
	JAN.	FEB.	MAR.	APR.	MAY	JUN.	JUL.	AUG.	SEP.	OCT.	NOV.	DEC.	
ADDISON	12	5	13	13	27	42	62	51	51	44	6	11	337
BENNINGTON	18	25	18	22	37	50	83	73	61	78	20	24	509
CALEDONIA	7	8	10	9	13	26	29	42	33	34	7	8	226
CHITTENDEN	41	37	47	63	86	155	179	181	171	167	54	41	1222
ESSEX	0	2	1	0	4	5	6	3	5	7	2	4	39
FRANKLIN	7	6	8	11	24	38	51	53	32	42	16	14	302
GRAND ISLE	1	3	2	4	6	13	17	28	15	14	2	4	109
LAMOILLE	21	19	18	19	22	41	54	54	55	66	14	17	400
ORANGE	10	8	8	8	16	22	42	34	34	34	3	6	225
ORLEANS	4	6	2	9	17	28	37	35	39	22	7	8	214
RUTLAND	20	22	16	24	48	65	82	77	68	77	25	37	561
WASHINGTON	16	23	17	20	29	61	73	69	76	63	14	30	491
WINDHAM	15	23	29	25	46	61	68	85	61	90	16	22	541
WINDSOR	25	32	19	22	67	60	102	94	79	75	26	30	631
UNKNOWN	0	0	0	0	0	1	0	0	0	3	0	0	4
TOTAL	197	219	208	249	442	668	885	879	780	816	212	256	5811

TABLE F-6  
2010 VERMONT MARRIAGES

TYPE OF CEREMONY BY PREVIOUS MARITAL STATUS OF APPLICANT B AND APPLICANT A

PREVIOUS MARITAL STATUS	APPLICANT B				APPLICANT A			
	CIVIL	RELIGIOUS	UNKNOWN	TOTAL	CIVIL	RELIGIOUS	UNKNOWN	TOTAL
SINGLE	2412	1350	54	3816	2438	1367	62	3867
PREVIOUSLY MARRIED								
ANNULMENT	8	2	1	11	5	4	0	9
WIDOWED	66	48	2	116	76	41	2	119
DIVORCED	1125	409	28	1562	1096	411	23	1530
DISSOLUTION	27	10	3	40	32	7	2	41
MARRYING CU PARTNER	135	41	4	180	135	41	4	180
UNKNOWN	52	33	1	86	43	22	0	65
TOTAL	3825	1893	93	5811	3825	1893	93	5811

TABLE G - 1  
2010 VERMONT DIVORCES

MONTH OF DIVORCE BY COUNTY OF DECREE

COUNTY OF DECREE	MONTH OF DIVORCE												TOTAL
	JAN.	FEB.	MAR.	APR.	MAY	JUN.	JUL.	AUG.	SEP.	OCT.	NOV.	DEC.	
ADDISON	5	10	12	8	5	11	6	15	7	2	10	6	97
BENNINGTON	12	8	7	7	5	8	8	16	14	9	11	17	122
CALEDONIA	15	6	7	11	10	7	14	11	8	13	10	16	128
CHITTENDEN	39	38	49	47	41	29	32	42	39	41	44	75	516
ESSEX	3	2	0	1	3	3	4	3	3	5	1	3	31
FRANKLIN	19	13	23	25	16	22	22	12	21	18	18	24	233
GRAND ISLE	7	3	1	3	1	4	0	1	3	8	1	3	35
LAMOILLE	5	6	6	9	8	7	14	19	7	9	2	5	97
ORANGE	9	9	6	12	9	15	10	9	3	12	10	8	112
ORLEANS	6	8	15	10	10	6	5	12	10	8	11	17	118
RUTLAND	27	21	20	32	11	23	19	21	31	18	29	15	267
WASHINGTON	7	17	15	20	19	11	19	11	21	20	19	27	206
WINDHAM	13	15	17	12	19	16	11	19	16	18	19	13	188
WINDSOR	13	14	16	28	31	10	22	27	18	20	15	24	238
STATE TOTAL	180	170	194	225	188	172	186	218	201	201	200	253	2388

TABLE G - 2  
2010 VERMONT DIVORCES

AGE OF APPLICANT B BY AGE OF APPLICANT A AT TIME OF DIVORCE

APPLICANT A	AGE OF APPLICANT B													UNK	TOTAL
	15 - 19 YEARS	20 - 24 YEARS	25 - 29 YEARS	30 - 34 YEARS	35 - 39 YEARS	40 - 44 YEARS	45 - 49 YEARS	50 - 54 YEARS	55 - 59 YEARS	60 - 64 YEARS	65 - 69 YEARS	70 + YEARS			
15 - 19 YEARS	2	1	0	0	0	1	0	0	0	0	0	0	0	0	4
20 - 24 YEARS	0	45	20	6	0	0	0	0	0	0	0	0	1	72	
25 - 29 YEARS	2	36	119	32	11	5	2	0	0	1	0	0	0	208	
30 - 34 YEARS	0	14	92	124	57	16	7	0	0	0	0	0	2	312	
35 - 39 YEARS	0	3	30	92	145	68	20	4	2	0	1	0	2	367	
40 - 44 YEARS	1	2	6	35	105	139	65	26	7	0	0	0	2	388	
45 - 49 YEARS	0	1	1	15	39	96	140	42	14	3	1	1	1	354	
50 - 54 YEARS	0	0	2	8	16	32	94	91	34	10	3	0	0	290	
55 - 59 YEARS	0	0	2	2	2	11	37	64	43	18	3	0	1	183	
60 - 64 YEARS	0	0	0	0	3	2	14	22	26	28	5	0	2	102	
65 - 69 YEARS	0	0	0	0	1	2	7	9	12	15	11	7	0	64	
70 + YEARS	0	0	0	0	0	0	1	1	2	8	9	11	0	32	
UNKNOWN	0	2	2	1	3	1	0	1	0	1	0	0	1	12	
STATE TOTAL	5	104	274	315	382	373	387	260	140	84	33	19	12	2388	

TABLE G - 3  
2010 VERMONT DIVORCES

LENGTH OF SEPARATION BY COUNTY OF DECREE

COUNTY OF DECREE	LENGTH OF SEPARATION						TOTAL
	LESS THAN 7 MONTHS	7 - 11 MONTHS	12 - 23 MONTHS	2 - 5 YEARS	OVER 5 YEARS	UNKNOWN	
ADDISON	12	31	31	12	1	10	97
BENNINGTON	8	30	51	19	8	6	122
CALEDONIA	16	41	35	23	7	6	128
CHITTENDEN	44	141	154	68	23	86	516
ESSEX	2	11	10	4	3	1	31
FRANKLIN	27	86	78	27	10	5	233
GRAND ISLE	2	10	10	5	6	2	35
LAMOILLE	5	29	41	12	3	7	97
ORANGE	11	39	33	18	4	7	112
ORLEANS	14	19	44	26	7	8	118
RUTLAND	27	62	79	38	15	46	267
WASHINGTON	20	56	83	32	8	7	206
WINDHAM	19	51	65	39	11	3	188
WINDSOR	29	64	82	46	11	6	238
STATE TOTAL	236	670	796	369	117	200	2388

TABLE G - 4  
2010 VERMONT DIVORCES

NUMBER OF YEARS MARRIED BY COUNTY OF DECREE

COUNTY OF DECREE	YEARS MARRIED														TOTAL
	< 2 YEARS	2 YEARS	3 YEARS	4 YEARS	5 YEARS	6 YEARS	7 YEARS	8 YEARS	9 YEARS	10 - 14 YEARS	15 - 19 YEARS	20 - 24 YEARS	25 + YEARS	UNKNOWN	
ADDISON	6	2	5	1	5	8	5	2	6	24	11	12	9	1	97
BENNINGTON	7	6	5	8	8	6	7	9	8	20	12	10	14	2	122
CALEDONIA	9	5	13	2	4	8	9	8	3	24	16	11	12	4	128
CHITTENDEN	24	29	36	34	27	26	30	21	20	80	60	42	69	18	516
ESSEX	3	3	3	1	1	0	2	1	1	8	1	4	3	0	31
FRANKLIN	9	15	17	13	18	8	12	15	12	42	28	17	17	10	233
GRAND ISLE	0	4	1	1	2	2	2	2	2	5	5	5	4	0	35
LAMOILLE	7	9	8	6	3	2	3	3	4	17	20	4	11	0	97
ORANGE	2	5	8	4	10	7	5	3	7	26	12	13	7	3	112
ORLEANS	5	6	8	5	7	14	4	7	3	16	12	14	17	0	118
RUTLAND	13	14	13	24	10	16	20	15	15	32	27	20	34	14	267
WASHINGTON	7	10	18	14	13	11	10	6	9	32	28	16	25	7	206
WINDHAM	13	8	12	11	8	7	2	9	8	33	29	23	22	3	188
WINDSOR	9	14	16	11	13	12	12	14	9	48	28	27	23	2	238
STATE TOTAL	114	130	163	135	129	127	123	115	107	407	289	218	267	64	2388

# Appendices



## APPENDIX A

### VERMONT HOSPITALS

<b>HOSPITAL</b>	<b>COUNTY</b>	<b>TOWN</b>
Brattleboro Memorial Hospital	Windham	Brattleboro
Central Vermont Medical Center	Washington	Berlin
Copley Hospital	Lamoille	Morrisville
FAHC/Fanny Allen Campus	Chittenden	Colchester
FAHC/Medical Center Campus	Chittenden	Burlington
Gifford Medical Center	Orange	Randolph
Grace Cottage Hospital	Windham	Townshend
Mt. Ascutney Hospital and Health Center	Windsor	Windsor
North Country Hospital and Health Center	Orleans	Newport
Northeastern Vermont Regional Hospital	Caledonia	St. Johnsbury
Northwestern Medical Center	Franklin	St. Albans
Porter Medical Center	Addison	Middlebury
Rutland Regional Medical Center	Rutland	Rutland
Southwestern Vermont Medical Center	Bennington	Bennington
Springfield Hospital	Windsor	Springfield
Vermont State Hospital	Washington	Waterbury
Veterans Administration Medical Center	Windsor	White River Junction



## **APPENDIX B**

### **OBSTETRIC DATES AND INTERVALS AND WEIGHT GAIN RECOMMENDATIONS**

#### **MONTH PRENATAL CARE BEGAN**

Since 1988, the Vermont Department of Health has used the National Center for Health Statistics method of calculating the month prenatal care began. This allows Vermont data to be more easily compared to national data, and eliminates any errors that could be introduced by hospitals using different reporting methods.

The calculation for month prenatal care began changed at the national level with the 2003 Revision of the U.S. Standard Certificate of Live Birth. Vermont implemented its' new birth certificate on July 1, 2005, based on the 2003 Revision of the U.S. Standard, so the Department of Health began using the new calculation in 2005. The new calculation converts to century dates the date of last menses and the date of the first prenatal visit, determines the difference in number of days between these dates, and then converts the days to months of pregnancy. For example, if the date of last menses was March 15, 2005 and the date of the first prenatal visit was June 30, 2005, then the difference is 107 days which means that prenatal care began in the fourth month.

Please note that this change in calculation affects the rate of entry into first trimester prenatal care. Analysis done by the Vermont Department of Health shows that this change in calculation reduces the rate of entry into first trimester prenatal care by about 7%, so rates for years 2005 and later should not be compared to rates for prior years.

#### **GESTATIONAL AGE**

Live Births and Fetal Deaths: The methodology used to determine gestational age matches that used by the National Center for Health Statistics.

Two measures of gestational age are available from the standard certificates. The standard certificates collect information on the first day of the mother's last menstrual period (LMP). The interval between the LMP and the date of birth is the *calculated* gestational age. The standard certificate also collects a *clinical estimate* of gestation.

The primary measure used by NCHS to determine the gestational age of the newborn is the *calculated* weeks of gestation. However this method is subject to error due to imperfect maternal recall and to misidentification of the LMP. Therefore an edit is run that checks whether the calculated weeks of gestation is consistent with the infant's plurality and birth weight. If the birth weight is within the bounds for the calculated weeks of gestation, then the *calculated* weeks of gestation becomes the assigned gestational age. If the birth weight is not within the bounds for the calculated weeks, but it is within the bounds for the clinical estimate of gestation, then the *clinical estimate* of gestation is assigned as the gestational age. If the birth weight does not fit within the bounds for either the calculated weeks of gestation or the clinical estimate of gestation, the gestational age is designated "unknown". If the month and year for LMP are given, but the day is missing, the gestational age is *imputed* using the gestational age of the preceding record that has complete data with the same computed month of gestation and the same 500-gram birth weight interval.

In 2010, 86.9 percent of the Vermont resident records used the *calculated* weeks and 13.1 percent used the *clinical estimate* of the weeks.

Abortions: Gestational age is calculated from the date of last normal menses and date of abortion. The clinically estimated weeks is used if the date of last normal menses is unknown, or if the calculated weeks and the clinically estimated weeks are more than two weeks apart.

## **WEIGHT GAIN DURING PREGNANCY**

The weight gain guidelines reflected in this report were taken from “Weight Gain During Pregnancy: Reexamining the Guidelines” Institute of Medicine, National Academies Press, 2009. The recommendations are as follows for singleton, full term births:

<b>PRE-PREGNANCY BMI</b>	<b>RECOMMENDED WEIGHT GAIN</b>
< 18.5	28 - 40 lbs
18.5 - 24.9	25 - 35 lbs
25.0 - 29.9	15 - 25 lbs
≥ 30.0	11 - 20 lbs

## APPENDIX C

### DEFINITIONS OF THE 113 SELECTED CAUSES OF DEATH

Causes of Death	Category Codes According to the <i>International Classification of Diseases</i>	
	Tenth Revision	Ninth Revision Adapted
Salmonella infections	A01-A02	002-003
Shigellosis and amebiasis	A03, A06	004, 006
Certain other intestinal infections	A04, A07-A09	007-009
Tuberculosis	A16-A19	010-018
.. Respiratory tuberculosis	A16	010-012
.. Other tuberculosis	A17-A19	013-018
Whooping cough	A37	033
Scarlet fever and erysipelas	A38, A46	034.1-035
Meningococcal infection	A39	036
Septicemia	A40-A41	038
Syphilis	A50-A53	090-097
Acute poliomyelitis	A80	045
Arthropod-borne viral encephalitis	A83-A84, A85.2	062-064
Measles	B05	055
Viral hepatitis	B15-B19	070
Human immunodeficiency virus (HIV) disease	B20-B24	042-044
Malaria	B50-B54	084
Other and unspecified infectious and parasitic diseases and their sequelae	A00, A05, A20-A36, A42-A44, A48-A49, A54-A79, A81-A82, A85.0-A85.1, A85.8, A86-B04, B06-B09, B25-B49, B55-B99	001, 005, 020-032, 037, 039-041, 046-054, 056-061, 065-066, 071-083, 085-088, 098-134, 136-139, 771.3
Malignant neoplasms	C00-C97	140-208
.. of lip, oral cavity and pharynx	C00-C14	140-149
.. of esophagus	C15	150
.. of stomach	C16	151
.. of colon, rectum and anus	C18-C21	153-154
.. of liver and intrahepatic bile ducts	C22	155
.. of pancreas	C25	157

## APPENDIX C

### DEFINITIONS OF THE 113 SELECTED CAUSES OF DEATH

Causes of Death	Category Codes According to the <i>International Classification of Diseases</i>	
	Tenth Revision	Ninth Revision Adapted
.. of larynx	C32	161
.. of trachea, bronchus and lung	C33-C34	162
.. of skin	C43	172
.. of breast	C50	174-175
.. of cervix uteri	C53	180
.. of corpus uteri and uterus, part unspecified	C54-C55	179, 182
.. of ovary	C56	183.0
.. of prostate	C61	185
.. of kidney and renal pelvis	C64-C65	189.0, 189.1
.. of bladder	C67	188
.. of meninges, brain and other parts of central nervous system	C70-C72	191-192
.. of lymphoid, hematopoietic and related tissue	C81-C96	200-208
.... Hodgkin's disease	C81	201
.... Non-Hodgkin's lymphoma	C82-C85	200, 202
.... Leukemia	C91-C95	204-208
.... Multiple myeloma and immunoproliferative neoplasms	C88, C90	203
.... Other and unspecified malignant neoplasms of lymphoid, hematopoietic and related tissue	C96	- - -
.. All other and unspecified malignant neoplasms	C17, C23-C24, C26-C31, C37-C41, C44-C49, C51- C52, C57-C60, C62-C63, C66, C68-C69, C73-C80, C97	152, 156, 158-160, 163-171, 173, 181, 183.2-184, 186-187, 189.2-190, 193-199
In situ neoplasms, benign neoplasms and neoplasms of uncertain or unknown behavior	D00-D48	210-239
Anemias	D50-D64	280-285
Diabetes mellitus	E10-E14	250
Nutritional deficiencies	E40-E64	260-269
.. Malnutrition	E40-E46	260-263
.. Other nutritional deficiencies	E50-E64	264-269

## APPENDIX C

### DEFINITIONS OF THE 113 SELECTED CAUSES OF DEATH

Causes of Death	Category Codes According to the <i>International Classification of Diseases</i>	
	Tenth Revision	Ninth Revision Adapted
Meningitis	G00, G03	320-322
Parkinson's disease	G20-G21	332
Alzheimer's disease	G30	331.0
Major cardiovascular diseases	I00-I78	390-434, 436-448
.. Diseases of heart	I00-I09, I11, I13, I20-I51	390-398, 402, 404, 410-429
.... Acute rheumatic fever and chronic rheumatic heart diseases	I00-I09	390-398
.... Hypertensive heart disease	I11	402
.... Hypertensive heart and renal disease	I13	404
.... Ischemic heart diseases	I20-I25	410-414, 429.2
..... Acute myocardial infarction	I21-I22	410
..... Other acute ischemic heart diseases	I24	411
..... Other forms of chronic ischemic heart disease	I20, I25	412-414, 429.2
..... Atherosclerotic cardiovascular disease, so described	I25.0	429.2
..... All other forms of chronic ischemic heart disease	I20, I25.1-I25.9	412-414
.... Other heart diseases	I26-I51	415-429.1, 429.3-429.9
..... Acute and subacute endocarditis	I33	421
..... Diseases of pericardium and acute myocarditis	I30-I31, I40	420, 422-423
..... Heart failure	I50	428
..... All other forms of heart disease	I26-I28, I34-I38, I42-I49, I51	415-417, 424-427, 429.0-429.1, 429.3-429.9
.. Essential (primary) hypertension and hypertensive renal disease	I10, I12	401, 403
.. Cerebrovascular diseases	I60-I69	430-434, 436-438
.. Atherosclerosis	I70	440
.. Other diseases of circulatory system	I71-I78	441-448
.... Aortic aneurysm and dissection	I71	441

## APPENDIX C

### DEFINITIONS OF THE 113 SELECTED CAUSES OF DEATH

Causes of Death	Category Codes According to the <i>International Classification of Diseases</i>	
	Tenth Revision	Ninth Revision Adapted
.... Other diseases of arteries, arterioles and capillaries	I72-I78	442-448
Other disorders of circulatory system	I80-I99	451-459
Influenza and pneumonia	J10-J18	480-487
.. Influenza	J10-J11	487
.. Pneumonia	J12-J18	480-486
Other acute lower respiratory infections	J20-J22	466
.. Acute bronchitis and bronchiolitis	J20-J21	466
.. Unspecified acute lower respiratory infection	J22	- - -
Chronic lower respiratory diseases	J40-J47	490-494, 496
.. Bronchitis, chronic and unspecified	J40-J42	490-491
.. Emphysema	J43	492
.. Asthma	J45-J46	493
.. Other chronic lower respiratory diseases	J44, J47	494, 496
Pneumoconioses and chemical effects	J60-J66, J68	500-506
Pneumonitis due to solids and liquids	J69	507
Other diseases of respiratory system	J00-J06, J30-J39, J67, J70-J98	034.0, 460-465, 470-478, 495, 508-519
Peptic ulcer	K25-K28	531-534
Diseases of appendix	K35-K38	540-543
Hernia	K40-K46	550-553
Chronic liver disease and cirrhosis	K70, K73-K74	571
.. Alcoholic liver disease	K70	571.0-571.3
.. Other chronic liver disease and cirrhosis	K73-K74	571.4-571.9
Cholelithiasis and other disorders of gallbladder	K80-K82	574-575
Nephritis, nephrotic syndrome and nephrosis	N00-N07, N17-N19, N25-N27	580-589
.. Acute and rapidly progressive nephritic and nephrotic syndrome	N00-N01, N04	580-581

## APPENDIX C

### DEFINITIONS OF THE 113 SELECTED CAUSES OF DEATH

Causes of Death	Category Codes According to the <i>International Classification of Diseases</i>	
	Tenth Revision	Ninth Revision Adapted
.. Chronic glomerulonephritis, nephritis and nephropathy not specified as acute or chronic, and renal sclerosis unspecified	N02-N03, N05-N07, N26	582-583, 587
.. Renal failure	N17-N19	584-586
.. Other disorders of kidney	N25, N27	588-589
Infections of kidney	N10-N12, N13.6, N15.1	590
Hyperplasia of prostate	N40	600
Inflammatory diseases of female pelvic organs	N70-N76	614-616
Pregnancy, childbirth and the puerperium	O00-O99	630-676
.. Pregnancy with abortive outcome	O00-O07	630-639
.. Other complications of pregnancy, childbirth and the puerperium	O10-O99	640-676
Certain conditions originating in the perinatal period	P00-P96	760-771.2, 771.4-779
Congenital malformations, deformations and chromosomal abnormalities	Q00-Q99	740-759
Symptoms, signs and abnormal clinical and laboratory findings, not elsewhere classified	R00-R99	780-799
All other diseases (Residual)	Residual	Residual
Accidents (unintentional injuries)	V01-X59, Y85-Y86	E800-E869, E880-E929
.. Transport accidents	V01-V99, Y85	E800-E848, E929.0-E929.1
.. Motor vehicle accidents	V02-V04, V09.0, V09.2, V12-V14, V19.0-V19.2, V19.4-V19.6, V20-V79, V80.3-V80.5, V81.0-V81.1, V82.0-V82.1, V83-V86, V87.0-V87.8, V88.0-V88.8, V89.0, V89.2	E810-E825
.... Other land transport accidents	V01, V05-V06, V09.1, V09.3-V09.9, V10-V11, V15-V18, V19.3, V19.8-V19.9, V80.0-V80.2, V80.6-V80.9, V81.2-V81.9, V82.2-V82.9, V87.9, V88.9, V89.1, V89.3, V89.9	E800-E807, E826-E829

## APPENDIX C

### DEFINITIONS OF THE 113 SELECTED CAUSES OF DEATH

Causes of Death	Category Codes According to the <i>International Classification of Diseases</i>	
	Tenth Revision	Ninth Revision Adapted
.... Water, air and space, and other and unspecified transport accidents and their sequelae	V90-V99, Y85	E830-E848, E929.0, E929.1
.. Nontransport accidents	W00-X59, Y86	E850-E869, E880-E928, E929.2-E929.9
.... Falls	W00-W19	E880-E888
.... Accidental discharge of firearms	W32-W34	E922
.... Accidental drowning and submersion	W65-W74	E910
.... Accidental exposure to smoke, fire and flames	X00-X09	E890-E899
.... Accidental poisoning and exposure to noxious substances	X40-X49	E850-E869, E924.1
.... Other and unspecified nontransport accidents and their sequelae	W20-W31, W35-W64, W75-W99, X10-X39, X50-X59, Y86	E900-E909, E911-E921, E923-E924.0, E924.8-E928, E929.2-E929.9
Intentional self-harm (suicide)	X60-X84, Y87.0	E950-E959
.. Intentional self-harm (suicide) by discharge of firearms	X72-X74	E955.0-E955.4
.. Intentional self-harm (suicide) by other and unspecified means and their sequelae	X60-X71, X75-X84, Y87.0	E950-E954, E955.5-E959
Assault (homicide)	X85-Y09, Y87.1	E960-E969
.. Assault (homicide) by discharge of firearms	X93-X95	E965.0-E965.4
.. Assault (homicide) by other and unspecified means and their sequelae	X85-X92, X96-Y09, Y87.1	E960-E964, E965.5-E969
Legal intervention	Y35, Y89.0	E970-E978
Events of undetermined intent	Y10-Y34, Y87.2, Y89.9	E980-E989
.. Discharge of firearms, undetermined intent	Y22-Y24	E985.0-E985.4
.. Other and unspecified events of undetermined intent and their sequelae	Y10-Y21, Y25-Y34, Y87.2, Y89.9	E980-E984, E985.5-E989
Operations of war and their sequelae	Y36, Y89.1	E990-E999
Complications of medical and surgical care	Y40-Y84, Y88	E870-E879, E930-E949



APPENDIX D

VITAL STATISTICS SUMMARY FOR U.S. WHITE POPULATION  
1955 - 2010

YEAR	CRUDE BIRTH RATE <sup>(1)</sup>	FERTILITY RATE <sup>(1)</sup>	LOW BIRTH WEIGHT PERCENT	CRUDE DEATH RATE <sup>(2)</sup>	INFANT DEATH RATE <sup>(3)</sup>	NEONATAL DEATH RATE <sup>(3)</sup>	FETAL DEATH RATE <sup>(3)</sup>	ABORTION RATIO <sup>(4)</sup>	MARRIAGE RATE <sup>(5)</sup>	DIVORCE RATE <sup>(5)</sup>
1955	23.8	113.7	n/a	9.2	23.6	17.7	14.9			
1960	22.7	113.2	6.8	9.5	22.9	17.2	13.9			
1965	18.3	91.3	7.2	9.4	21.5	16.1	13.7			
1970	17.4	84.1	6.8	9.5	17.8	13.8	12.3			
1975	13.6	62.5	6.3	8.9	14.2	10.4	9.4	277		
1980	15.1	65.6	5.7	8.9	11.0	7.5	8.1	332	10.6	5.2
1985	15.0	64.1	5.7	9.0	9.3	6.1	6.9	277	10.2	5.0
1990	15.8	68.3	5.6	8.9	7.6	4.8	6.4	258	9.8	4.7
1995	14.1	63.6	6.2	9.3	6.3	4.1	5.9	204	8.9	4.4
1996	13.9	63.3	6.4	9.1	6.0	4.0	5.9	202	8.8	4.3
1997	13.7	62.8	6.5	9.0	6.0	4.0	5.8	194	8.9	4.3
1998	13.8	63.6	6.6	9.0	6.0	4.0	5.7	188	8.4	3.5
1999	13.7	64.0	6.6	9.2	5.8	3.9	5.7	177	8.6	4.1
2000	13.9	65.3	6.6	9.0	5.7	3.8	5.6	149	8.2	4.1
2001	13.7	65.0	6.8	9.0	5.7	3.8	5.5	148	8.2	3.9
2002	13.6	65.1	6.9	9.0	5.8	3.9	5.5	147	7.8	4.0
2003	13.7	66.4	7.0	8.9	5.7	3.9	5.2	147	7.5	3.8
2004	13.6	66.5	7.2	8.6	5.7	3.8	5.3	144	7.8	3.7
2005	13.6	66.8	7.3	8.7	5.7	3.8	5.3	139	7.7	3.7
2006	13.8	68.7	7.2	8.6	5.6	3.7	n/a <sup>(13)</sup>	138	7.3	3.6
2007	13.8	69.4	7.3	8.5	5.6	3.7	n/a <sup>(13)</sup>	134	7.3	3.6
2008	13.5	68.3	7.2	8.7	5.5	3.6	n/a <sup>(13)</sup>	135	7.1	3.5
2009	13.0	66.4	7.2	8.4	5.3	3.5	n/a <sup>(13)</sup>	131 <sup>(10)</sup>	6.8 <sup>(11)</sup>	3.4 <sup>(11)</sup>
2010	12.5 <sup>(6)</sup>	64.4 <sup>(6)</sup>	7.1 <sup>(7)</sup>	8.6 <sup>(8)</sup>	5.2 <sup>(9)</sup>	3.5 <sup>(9)</sup>	n/a <sup>(13)</sup>	n/a <sup>(13)</sup>	6.8 <sup>(12)</sup>	3.6 <sup>(12)</sup>

1. 1955-1975 rates based on race of child; 1980-1992 were previously reported by race of child, now reported by race of mother. Crude birth rates are per 1000 population. Fertility rates are per 1000 women aged 15-44.

2. Crude death rates are per 1000 population.

3. Rates are per 1000 live births. Fetal death rate is per 1000 live births plus fetal deaths.

4. Ratio is per 1000 live births.

5. Data are for all races and does not include all states. Rates are per 1000 population.

6. National Center for Health Statistics "Births: Final Data for 2010". National Vital Statistics Reports; Vol. 61, No. 1, Aug. 28 2012, Table 1, page 20. [http://www.cdc.gov/nchs/data/nvsr/nvsr61/nvsr61\\_01.pdf](http://www.cdc.gov/nchs/data/nvsr/nvsr61/nvsr61_01.pdf)

7. National Center for Health Statistics "Births: Final Data for 2010". National Vital Statistics Reports; Vol. 61, No. 1, Aug. 28 2012, Table 18, page 51. [http://www.cdc.gov/nchs/data/nvsr/nvsr61/nvsr61\\_01.pdf](http://www.cdc.gov/nchs/data/nvsr/nvsr61/nvsr61_01.pdf)

8. National Center for Health Statistics "Deaths: Final Data for 2010". National Vital Statistics Reports; Vol. 61, No. 4, May 8, 2013, Table 1, page 19. [http://www.cdc.gov/nchs/data/nvsr/nvsr61/nvsr61\\_04.pdf](http://www.cdc.gov/nchs/data/nvsr/nvsr61/nvsr61_04.pdf)

9. National Center for Health Statistics "Deaths: Final Data for 2010". National Vital Statistics Reports; Vol. 61, No. 4, May 8, 2013, Table 20, page 91. [http://www.cdc.gov/nchs/data/nvsr/nvsr61/nvsr61\\_04.pdf](http://www.cdc.gov/nchs/data/nvsr/nvsr61/nvsr61_04.pdf)

10. Centers for Disease Control and Prevention. "Abortion Surveillance – United States, 2009." November 23, 2012 / 61(SS08):1-44; Table 14 <http://www.cdc.gov/mmwr/preview/mmwrhtml/ss6108a1.htm>

11. National Vital Statistics Report "Births, Marriages, Divorces and Deaths: Provisional Data for 2009" Vol. 58, Number 25 August 27, 2010, Table A. [http://www.cdc.gov/nchs/data/nvsr/nvsr58/nvsr58\\_25.pdf](http://www.cdc.gov/nchs/data/nvsr/nvsr58/nvsr58_25.pdf)

12. Centers for Disease Control and Prevention, National Vital Statistics System: National Marriage and Divorce Rate Trends. [http://www.cdc.gov/nchs/nvss/marriage\\_divorce\\_tables.htm](http://www.cdc.gov/nchs/nvss/marriage_divorce_tables.htm)

13. U.S. White rate unavailable at this time.

# APPENDIX E VERMONT VITAL RECORDS FORMS

DH-PHS-BIR-2012

## DEPARTMENT OF HEALTH VERMONT CERTIFICATE OF LIVE BIRTH

144

LOCAL FILE NUMBER

STATE FILE NUMBER

TYPE OR  
PRINT IN  
PERMANENT  
BLACK INK

<b>CHILD</b>					
1. CHILD'S NAME - (FIRST, MIDDLE, LAST, SUFFIX)			2a. DATE OF BIRTH - (MONTH, DAY, YEAR)		2b. TIME OF BIRTH
3. SEX	4a. PLURALITY - SINGLE, TWIN, ETC. (SPECIFY)	4b. IF NOT SINGLE BIRTH - BORN FIRST, SECOND, ETC. (SPECIFY)	5a. PLACE OF BIRTH		
5b. CITY OR TOWN OF BIRTH		5c. FACILITY NAME - (IF NOT IN FACILITY, GIVE STREET ADDRESS AND NUMBER)			
<b>PARENTS</b>					
6. NAME - (FIRST, MIDDLE, LAST, SUFFIX)			7. DATE OF BIRTH - (MONTH, DAY, YEAR)		
8. LAST NAME AT BIRTH		9. BIRTHPLACE - (STATE OR FOREIGN COUNTRY)			
10a. RESIDENCE - STREET AND NUMBER		10b. CITY OR TOWN		10c. STATE	
11. NAME - (FIRST, MIDDLE, LAST, SUFFIX)			12. DATE OF BIRTH - (MONTH, DAY, YEAR)		
13. BIRTHPLACE - (STATE OR FOREIGN COUNTRY)					
<b>CERTIFIER</b>					
14a. CERTIFIER'S NAME		14b. TITLE		14c. DATE CERTIFIED - (MONTH, DAY, YEAR)	
15a. ATTENDANT'S NAME - (IF OTHER THAN CERTIFIER)		15b. TITLE			
<b>REGISTRAR</b>					
16a. REGISTRAR - SIGNATURE				16b. DATE RECEIVED BY LOCAL REGISTRAR - (MONTH, DAY, YEAR)	
17a. TRUE COPY - CLERK SIGNATURE		17b. TOWN		17c. DATE - (MONTH, DAY, YEAR)	
ATTEST					

TO BE SIGNED  
BY THE  
REGISTRAR  
ON COPY  
ONLY

INFORMATIONAL COPY ONLY

**VERMONT CERTIFICATE OF DEATH**

**Date of Death:** **Aliases:** **Age:** **State File Number**  
**Time of Death:**

**Date of Birth:** **Birthplace:** **Sex:**

**Mother's / Parent's Birth Name:**  
**Father's / Parent's Birth Name:**

**Marital Status:** **Spouse/Civil Union Partner:**

**Residence:**

**Hispanic Origin:** **Race:**

**Occupation:** **Business/Industry:**

**Education:**

**Ever in U.S. Armed Forces:** **Veteran of Any War:**

**Hospice Care (in past 30 days):**

**Place of Death:**

**Informant:** **Relationship:**

**Disposition Date:** **Place of Temporary Storage:**

**Method:** **Place of Final Disposition:**

**Funeral Director/Authorized Person:**

**Address:**

**Cause of Death and Interval (Onset to Death):** **Manner of Death:**

**Other Contributing Conditions:**

**Did Tobacco Use Contribute to Death:** **Pregnant at Time of Death:**

**Date Pronounced Dead:** **Time Pronounced Dead:**

**Medical Examiner Contacted:** **Autopsy Performed:**

**Injury Date/Time:** **Injury at Work:** **Transportation Injury:**

**Injury Place:** **Injury Location:**

**How Injury Occurred:**

**Medical Certifier:**

**Title of Certifier:** **Date Certified:** **Other Attending Physician:**

**Registration:** **Date Registered:**

INFORMATIONAL COPY ONLY

DEPARTMENT OF HEALTH  
VERMONT REPORT OF FETAL DEATH  
(20 Wks. & over or 400 grams & over in weight)

144

DH-PHS-FD-89

STATE FILE NUMBER

1. FETUS NAME (First, Middle, Last)		2. DATE OF DELIVERY (Month, Day, Year)		3. SEX	
4a. PLURALITY—SINGLE, TWIN, ETC. (Specify)		4b. IF NOT SINGLE BIRTH—BORN FIRST, SECOND, ETC. (Specify)		5a. FACILITY—NAME (If not in facility, give street and number)	
6a. MOTHER'S NAME (First, Middle, Last)		6b. MAIDEN SURNAME		7. DATE OF BIRTH (Month, Day, Year)	
8a. RESIDENCE—STATE		8b. CITY, TOWN OR LOCATION		8c. ZIP CODE	
9. FATHER'S NAME (First, Middle, Last)		10. DATE OF BIRTH (Month, Day, Year)			
11. OF HISPANIC ORIGIN? (Specify No or Yes — if yes, specify Cuban, Mexican, Puerto Rican, etc.)		12. RACE — White, Black, American Indian, etc. (Specify)		13. EDUCATION (Specify only highest grade completed)	
		Elementary/Secondary (0-12)		College (1-4 or 5+)	
14a. OCCUPATION AND BUSINESS INDUSTRY (Worked during last year)		OCCUPATION		BUSINESS/INDUSTRY	
11a. <input type="checkbox"/> No <input type="checkbox"/> Yes Specify _____		12a.		13a.	
11b. <input type="checkbox"/> No <input type="checkbox"/> Yes Specify _____		12b.		13b.	
14a.		14b.		14c.	
14d.		14e.		14f.	
15. PREGNANCY HISTORY (Complete Each Section)			16. WAS MOTHER MARRIED? <input type="checkbox"/> Yes <input type="checkbox"/> No		17. DATE LAST NORMAL MENSES BEGAN (Month, Day, Year)
LIVE BIRTHS		OTHER TERMINATIONS (Spontaneous and induced at any time after conception)			
15a. Now Living Number _____		15b. Now Dead Number _____		15c. (Do not include this fetus) Number _____	
15d. DATE OF LAST LIVE BIRTH (Month, Day, Year)		15e. DATE OF LAST OTHER TERMINATION (Month, Year)		18. DATE OF FIRST PRENATAL VISIT (Month, Day, Year)	
				19. DATE OF LAST RECORDED VISIT (Month, Day, Year)	
				20. NUMBER OF RECORDED VISITS	
				21. WEIGHT OF FETUS (Specify Unit)	
				22. CLINICAL ESTIMATE OF GESTATION (Weeks)	
23a. MEDICAL RISK FACTORS FOR THIS PREGNANCY (Check all that apply)		25. OBSTETRIC PROCEDURES (Check all that apply)		27. CONGENITAL ANOMALIES OF CHILD (Check all that apply)	
Anemia (Hct. <30/Hgb. <10) ..... 01 <input type="checkbox"/>		Amniocentesis ..... 01 <input type="checkbox"/>		Anencephalus ..... 01 <input type="checkbox"/>	
Cardiac disease ..... 02 <input type="checkbox"/>		Electronic fetal monitoring ..... 02 <input type="checkbox"/>		Spina bifida/Meningocele ..... 02 <input type="checkbox"/>	
Acute or chronic lung disease ..... 03 <input type="checkbox"/>		Induction of labor ..... 03 <input type="checkbox"/>		Hydrocephalus ..... 03 <input type="checkbox"/>	
Diabetes ..... 04 <input type="checkbox"/>		Stimulation of labor ..... 04 <input type="checkbox"/>		Microcephalus ..... 04 <input type="checkbox"/>	
Genital herpes ..... 05 <input type="checkbox"/>		Toxolytic ..... 05 <input type="checkbox"/>		Other central nervous system anomalies (Specify) ..... 05 <input type="checkbox"/>	
Hydramnios/Oligohydramnios ..... 06 <input type="checkbox"/>		Ultrasound ..... 06 <input type="checkbox"/>		Heart malformations ..... 06 <input type="checkbox"/>	
Hemoglobinopathy ..... 07 <input type="checkbox"/>		None ..... 00 <input type="checkbox"/>		Other circulatory/respiratory anomalies (Specify) ..... 07 <input type="checkbox"/>	
Hypertension, Chronic ..... 08 <input type="checkbox"/>		Other (Specify) ..... 07 <input type="checkbox"/>		Rectal atresia/stenosis ..... 08 <input type="checkbox"/>	
Hypertension, pregnancy-associated ..... 09 <input type="checkbox"/>		26. COMPLICATIONS OF LABOR AND/OR DELIVERY (Check all that apply)		Trocheo-esophageal fistula/Esophageal atresia ..... 09 <input type="checkbox"/>	
Eclampsia ..... 10 <input type="checkbox"/>		Febrile (>100° F. or 38° C.) ..... 01 <input type="checkbox"/>		Omphalocele/Gastroschisis ..... 10 <input type="checkbox"/>	
Incompetent cervix ..... 11 <input type="checkbox"/>		Meconium, moderate-heavy ..... 02 <input type="checkbox"/>		Other gastrointestinal anomalies (Specify) ..... 11 <input type="checkbox"/>	
Previous infant 4000+ grams ..... 12 <input type="checkbox"/>		Premature rupture of membrane (>12 hours) ..... 03 <input type="checkbox"/>		Malformed genitalia ..... 12 <input type="checkbox"/>	
Previous preterm or small for gestational age infant ..... 13 <input type="checkbox"/>		Abruptio placenta ..... 04 <input type="checkbox"/>		Renal agenesis ..... 13 <input type="checkbox"/>	
Renal disease ..... 14 <input type="checkbox"/>		Placenta previa ..... 05 <input type="checkbox"/>		Other urogenital anomalies (Specify) ..... 14 <input type="checkbox"/>	
Rh sensitization ..... 15 <input type="checkbox"/>		Other excessive bleeding ..... 06 <input type="checkbox"/>		Cleft lip/palate ..... 15 <input type="checkbox"/>	
Uterine bleed ..... 16 <input type="checkbox"/>		Seizures during labor ..... 07 <input type="checkbox"/>		Polydactyly/Syndactyly/Adactyly ..... 16 <input type="checkbox"/>	
None ..... 00 <input type="checkbox"/>		Precipitous labor (<3 hours) ..... 08 <input type="checkbox"/>		Club foot ..... 17 <input type="checkbox"/>	
Other (Specify) ..... 17 <input type="checkbox"/>		Prolonged labor (>20 hours) ..... 09 <input type="checkbox"/>		Diaphragmatic hernia ..... 18 <input type="checkbox"/>	
23b. OTHER RISK FACTORS FOR THIS PREGNANCY (Complete all items)		Dysfunctional labor ..... 10 <input type="checkbox"/>		Other musculoskeletal/integumental anomalies (Specify) ..... 19 <input type="checkbox"/>	
Tobacco use during pregnancy ..... Yes <input type="checkbox"/> No <input type="checkbox"/>		Breech/Malpresentation ..... 11 <input type="checkbox"/>		Down's syndrome ..... 20 <input type="checkbox"/>	
Average number cigarettes per day _____		Cephalopelvic disproportion ..... 12 <input type="checkbox"/>		Other chromosomal anomalies (Specify) ..... 21 <input type="checkbox"/>	
Alcohol use during pregnancy ..... Yes <input type="checkbox"/> No <input type="checkbox"/>		Cord prolapse ..... 13 <input type="checkbox"/>		None ..... 00 <input type="checkbox"/>	
Average number drinks per week _____		Anesthetic complications ..... 14 <input type="checkbox"/>		Other ..... 22 <input type="checkbox"/>	
Weight gained during pregnancy _____ lbs.		Fetal distress ..... 15 <input type="checkbox"/>		(Specify) _____	
24. METHOD OF DELIVERY (Check all that apply)		None ..... 00 <input type="checkbox"/>			
Vaginal ..... 01 <input type="checkbox"/>		Other (Specify) ..... 16 <input type="checkbox"/>			
Vaginal birth after previous C-section ..... 02 <input type="checkbox"/>		28. NAME OF PHYSICIAN PROVIDING PRENATAL CARE			
Primary C-section ..... 03 <input type="checkbox"/>					
Repeat C-section ..... 04 <input type="checkbox"/>					
Forceps ..... 05 <input type="checkbox"/>					
Vacuum ..... 06 <input type="checkbox"/>					
Hysterotomy/Hysterectomy ..... 07 <input type="checkbox"/>					

29. PART 1. Fetal or maternal condition directly causing fetal death.  Fetal and/or maternal conditions, if any, giving rise to the immediate cause(s), stating the underlying cause last.	IMMEDIATE CAUSE Enter only one cause per line for a, b, and c.	Specify Fetal or Maternal
	a. DUE TO (OR AS A CONSEQUENCE OF):	Specify Fetal or Maternal
	b. DUE TO (OR AS A CONSEQUENCE OF):	Specify Fetal or Maternal
PART 2. Other significant conditions of fetus or mother contributing to fetal death but not resulting in the underlying cause given in Part 1.		30. FETUS DIED BEFORE LABOR, DURING LABOR OR DELIVERY, UNKNOWN? (Specify)
31. I CERTIFY THAT THIS DELIVERY OCCURRED ON THE DATE STATED ABOVE AND THE FETUS WAS BORN DEAD. (Signature)	32. DATE SIGNED (Month, Day, Year)	34. ATTENDANT'S NAME AND TITLE (If other than certifier, type/print) Name <input type="checkbox"/> M.D. <input type="checkbox"/> D.O. <input type="checkbox"/> C.N.M. <input type="checkbox"/> Lay - Health <input type="checkbox"/> Family Member <input type="checkbox"/> R.N. <input type="checkbox"/> L.P.N. <input type="checkbox"/> P.A. <input type="checkbox"/> E.M.T. <input type="checkbox"/> OTHER (Specify)
		35. ATTENDANT'S MAILING ADDRESS (Street, Town, State, Zip Code)
33. CERTIFIER'S NAME AND TITLE (Type/print) Name <input type="checkbox"/> M.D. <input type="checkbox"/> D.O. <input type="checkbox"/> C.N.M. <input type="checkbox"/> Other Midwife <input type="checkbox"/> OTHER (Specify)		

IF REMAINS ARE RELEASED TO A FUNERAL DIRECTOR OR OTHER PERSON, A BURIAL TRANSIT PERMIT MUST BE COMPLETED.

INFORMATIONAL COPY ONLY

**VERMONT DEPARTMENT OF HEALTH  
REPORT OF INDUCED TERMINATION OF PREGNANCY**

DH-PHS-ABO-02

State File Number

FACILITY	
Name of Facility or Physician:	City or Town:

PATIENT INFORMATION			
Patient Identification Number:		Date of Birth: <i>(Month, Day, Year)</i>	
Residence-State:	City or Town:		Zip Code:
Domestic Relationship:  <input type="checkbox"/> Not married/ not in civil union <input type="checkbox"/> Separated <input type="checkbox"/> Married <input type="checkbox"/> Civil union <input type="checkbox"/> Widowed <input type="checkbox"/> Civil union <input type="checkbox"/> Divorced <input type="checkbox"/> dissolved <input type="checkbox"/> <input type="checkbox"/> Unknown	Of Hispanic Origin? <i>(If Yes, specify Cuban, Mexican, Puerto Rican, etc.)</i>  <input type="checkbox"/> No <input type="checkbox"/> Yes (Specify) _____	Race:  <input type="checkbox"/> White <input type="checkbox"/> Black <input type="checkbox"/> Amer. Indian <input type="checkbox"/> Other <i>(Specify)</i> _____	Education <i>(Specify only highest grade completed)</i>
			Elementary/Secondary <i>(0-12)</i>

MEDICAL INFORMATION					
Date of Procedure: <i>(Month, Day, Year)</i>	Clinical Estimate of Gestation <i>(Weeks)</i>	Previous Pregnancies <i>(Complete each section)</i>			
Date Last Normal Menses Began: <i>(Month, Day, Year)</i>		Live Births		Other Terminations	
		Now Living	Now Dead	Spontaneous	Induced
		# _____	# _____	# _____	# _____
		None <input type="checkbox"/>	None <input type="checkbox"/>	None <input type="checkbox"/>	None <input type="checkbox"/>

TERMINATION	
TYPE OF TERMINATION PROCEDURE <i>(Check only one)</i>	
<input type="checkbox"/> Suction Curettage/Early Uterine Evacuation <input type="checkbox"/> Medical (Nonsurgical) <input type="checkbox"/> Dilation and Evacuation (D&E) <input type="checkbox"/> Intra-Uterine Instillation (Saline or Prostaglandin) <input type="checkbox"/> Sharp Curettage (D&C) <input type="checkbox"/> Hysterotomy/Hysterectomy <input type="checkbox"/> Other <i>(Specify)</i> _____	

CERTIFICATION	
I hereby certify that this procedure was performed on the date stated above.	
Signature _____	Date _____
Address _____	
This certification constitutes permission for final disposition. If remains are released to a funeral director or other person, a burial transit permit must be completed.	

**SEND THIS REPORT WITHIN SEVEN DAYS TO:**

Vital Records  
Vermont Department of Health  
P.O. Box 70, 108 Cherry Street  
Burlington, VT 05402-0070

(Title 18, Section 5222, V.S.A)

**VERMONT LICENSE AND CERTIFICATE OF CIVIL MARRIAGE**

LOCAL FILE NUMBER

STATE FILE NUMBER

TYPE OR  
PRINT IN  
BLACK INK

<b>APPLICANT A</b>		<input type="checkbox"/> BRIDE <input type="checkbox"/> GROOM <input type="checkbox"/> SPOUSE                    (check one)	
1a. LEGAL NAME (First, Middle, Last)		1b. LAST NAME AT BIRTH (Maiden Surname)	
2. SEX	3. DATE OF BIRTH (Month, Day, Year)	4. BIRTHPLACE (State or Foreign Country)	
5a. RESIDENCE ADDRESS (Number and Street)		5b. CITY OR TOWN OF RESIDENCE	
5c. STATE OF RESIDENCE		5d. COUNTRY OF RESIDENCE	
6a. FATHER'S OR PARENT'S NAME (First, Middle, Last Name at Birth)		6b. BIRTHPLACE (State or Foreign Country)	
7a. MOTHER'S OR PARENT'S NAME (First, Middle, Last Name at Birth)		7b. BIRTHPLACE (State or Foreign Country)	
<b>APPLICANT B</b>		<input type="checkbox"/> BRIDE <input type="checkbox"/> GROOM <input type="checkbox"/> SPOUSE                    (check one)	
8a. LEGAL NAME (First, Middle, Last)		8b. LAST NAME AT BIRTH (Maiden Surname)	
9. SEX	10. DATE OF BIRTH (Month, Day, Year)	11. BIRTHPLACE (State or Foreign Country)	
12a. RESIDENCE ADDRESS (Number and Street)		12b. CITY OR TOWN OF RESIDENCE	
12c. STATE OF RESIDENCE		12d. COUNTRY OF RESIDENCE	
13a. FATHER'S OR PARENT'S NAME (First, Middle, Last Name at Birth)		13b. BIRTHPLACE (State or Foreign Country)	
14a. MOTHER'S OR PARENT'S NAME (First, Middle, Last Name at Birth)		14b. BIRTHPLACE (State or Foreign Country)	
<b>We/I hereby certify that the information provided is correct to the best of our/my knowledge and belief and that we are free to marry under the laws of Vermont.</b>			
15a. SIGNATURE (Applicant A)		15b. DATE SIGNED	16a. SIGNATURE (Applicant B)
			16b. DATE SIGNED
<b>CERTIFICATION</b> I hereby certify that the above named persons have made oath to the truth of the facts stated in the foregoing declaration of intention of marriage and complied with the marriage laws of the State of Vermont.			
<b>REGISTRAR</b> (See instructions on back) This license authorizes the marriage IN VERMONT ONLY of the above named parties by any person duly authorized to perform a marriage.			
17a. DATE ON WHICH LICENSE WAS ISSUED (Month, Day, Year)		18a. I CERTIFY THAT THE ABOVE PERSONS WERE MARRIED ON (Month, Day, Year)	18b. WHERE MARRIED – CITY OR TOWN
17b. TOWN CLERK (Signature)		18c. SIGNATURE OF PERSON PERFORMING CEREMONY	18d. TITLE
17c. TOWN OR CITY		18e. NAME (Type/Print)	18f. TELEPHONE NUMBER
17d. THIS LICENSE IS VALID FROM _____ DATE TO _____ DATE		18g. MAILING ADDRESS OF PERSON PERFORMING CEREMONY (Number and Street, City or Town, State, Zip Code)	
<b>REGISTRATION</b>			
19a. CLERK'S SIGNATURE		19b. DATE RECEIVED BY LOCAL REGISTRAR	
20a. TRUE COPY – (Clerk's Signature)		20b. TOWN	20c. DATE
ATTEST:			

**CONFIDENTIAL INFORMATION**

**THE INFORMATION BELOW MUST BE COMPLETED. IT WILL NOT APPEAR ON CERTIFIED COPIES OF THE RECORD.**

<b>APPLICANT A</b>			
21. LEGAL NAME (First, Middle, Last)		21a. I FREELY AND VOLUNTARILY AGREE TO DISSOLVE OUR CIVIL UNION CERTIFIED IN VERMONT. SIGNATURE: _____	
22. TOTAL NO. OF MARRIAGES AND CIVIL UNIONS, INCLUDING THIS ONE	23a. LAST MARRIAGE OR CIVIL UNION ENDED BY (check one) ___ Death    ___ Divorce    ___ Dissolution    ___ Annulment    ___ Civil union did not end; marrying civil union partner	23b. DATE LAST MARRIAGE OR CIVIL UNION ENDED Month _____ Year _____	
<b>APPLICANT B</b>			
24. LEGAL NAME (First, Middle, Last)		24a. I FREELY AND VOLUNTARILY AGREE TO DISSOLVE OUR CIVIL UNION CERTIFIED IN VERMONT. SIGNATURE: _____	
25. TOTAL NO. OF MARRIAGES AND CIVIL UNIONS, INCLUDING THIS ONE	26a. LAST MARRIAGE OR CIVIL UNION ENDED BY (check one) ___ Death    ___ Divorce    ___ Dissolution    ___ Annulment    ___ Civil union did not end; marrying civil union partner	26b. DATE LAST MARRIAGE OR CIVIL UNION ENDED Month _____ Year _____	

DEPARTMENT OF HEALTH  
VERMONT RECORD OF DIVORCE OR ANNULMENT

Docket # \_\_\_\_\_

Dept. of Health Use ONLY
State File # _____

<b>APPLICANT A</b>		
<input type="checkbox"/> HUSBAND	<input type="checkbox"/> WIFE	<input type="checkbox"/> SPOUSE
(Check one)		
1a. Name (First, Middle, Last)	1b. Last Name at Birth	1c. Sex <input type="checkbox"/> Female <input type="checkbox"/> Male
2a. State of Residence	2b. City or Town of Residence	3. Date of Birth (month, day, year) ____ / ____ / ____

<b>APPLICANT B</b>		
<input type="checkbox"/> HUSBAND	<input type="checkbox"/> WIFE	<input type="checkbox"/> SPOUSE
(Check one)		
4a. Name (First, Middle, Last)	4b. Last Name at Birth	4c. Sex <input type="checkbox"/> Female <input type="checkbox"/> Male
5a. State of Residence	5b. City or Town of Residence	6. Date of Birth (month, day, year) ____ / ____ / ____

<b>MARRIAGE</b>		
7a. State or foreign country of this marriage	7b. City or Town of this marriage	7c. Date of this marriage (month, day, year) ____ / ____ / ____
8a. Date couple last resided in same household (month, day, year) ____ / ____ / ____	8b. Number of children under 18 in this household as of the date in item 8a.	
9a. Name of Petitioner's Attorney _____ _____	9b. Attorney's Address (street, city/town, state, zip) _____ _____ _____	
<input type="checkbox"/> NO ATTORNEY		

<b>DECREE</b>		
10. I certify that this decree became absolute (final) on (month, day, year) ____ / ____ / ____	11. Type of decree (check one) <input type="checkbox"/> Divorce <input type="checkbox"/> Annulment	12. County of decree
13. Legal grounds for decree ( <i>specify</i> )	14. Court Manager's Name	15. Date signed (month, day, year) ____ / ____ / ____



DEPARTMENT OF HEALTH  
VERMONT RECORD OF  
CIVIL UNION DISSOLUTION OR ANNULMENT

Docket # \_\_\_\_\_

Dept. of Health Use ONLY
State File # _____

PARTY A		
1a. Name (First, Middle, Last)	1b. Sex	1c. Maiden Surname (If Applicable)
2a. State of Residence	2b. City or Town	3. Date of Birth (month, day, year) ____ / ____ / ____

PARTY B		
4a. Name (First, Middle, Last)	4b. Sex	4c. Maiden Surname (If Applicable)
5a. State of Residence	5b. City or Town	6. Date of Birth (month, day, year) ____ / ____ / ____

CIVIL UNION		
7a. State or foreign country of this civil union	7b. City or Town of this civil union	7c. Date of this civil union (month, day, year) ____ / ____ / ____
8a. Date couple last resided in same household (month, day, year) ____ / ____ / ____	8b. Number of children under 18 in this household as of the date in item 8a.	
9a. Name of Petitioner's Attorney _____ _____	9b. Attorney's Address (street, city/town, state, zip) _____ _____ _____	
<input type="checkbox"/> NO ATTORNEY		

DECREE		
10. I certify that this decree became absolute (final) on (month, day, year) ____ / ____ / ____	11. Type of decree (check one) <input type="checkbox"/> Absolute Dissolution <input type="checkbox"/> Annulment	12. County of decree
13. Legal grounds for decree ( <i>specify</i> )	14. Court Manager	15. Date signed (month, day, year) ____ / ____ / ____

